

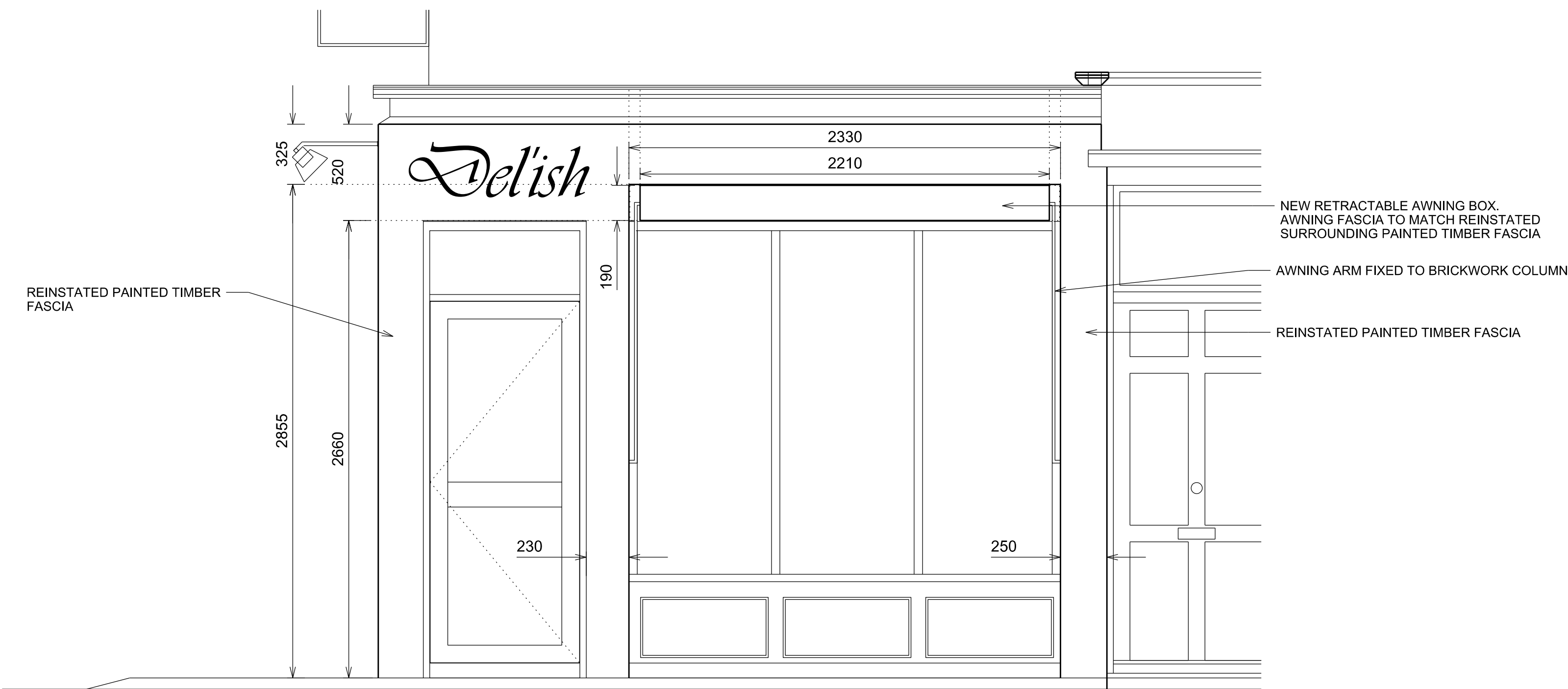

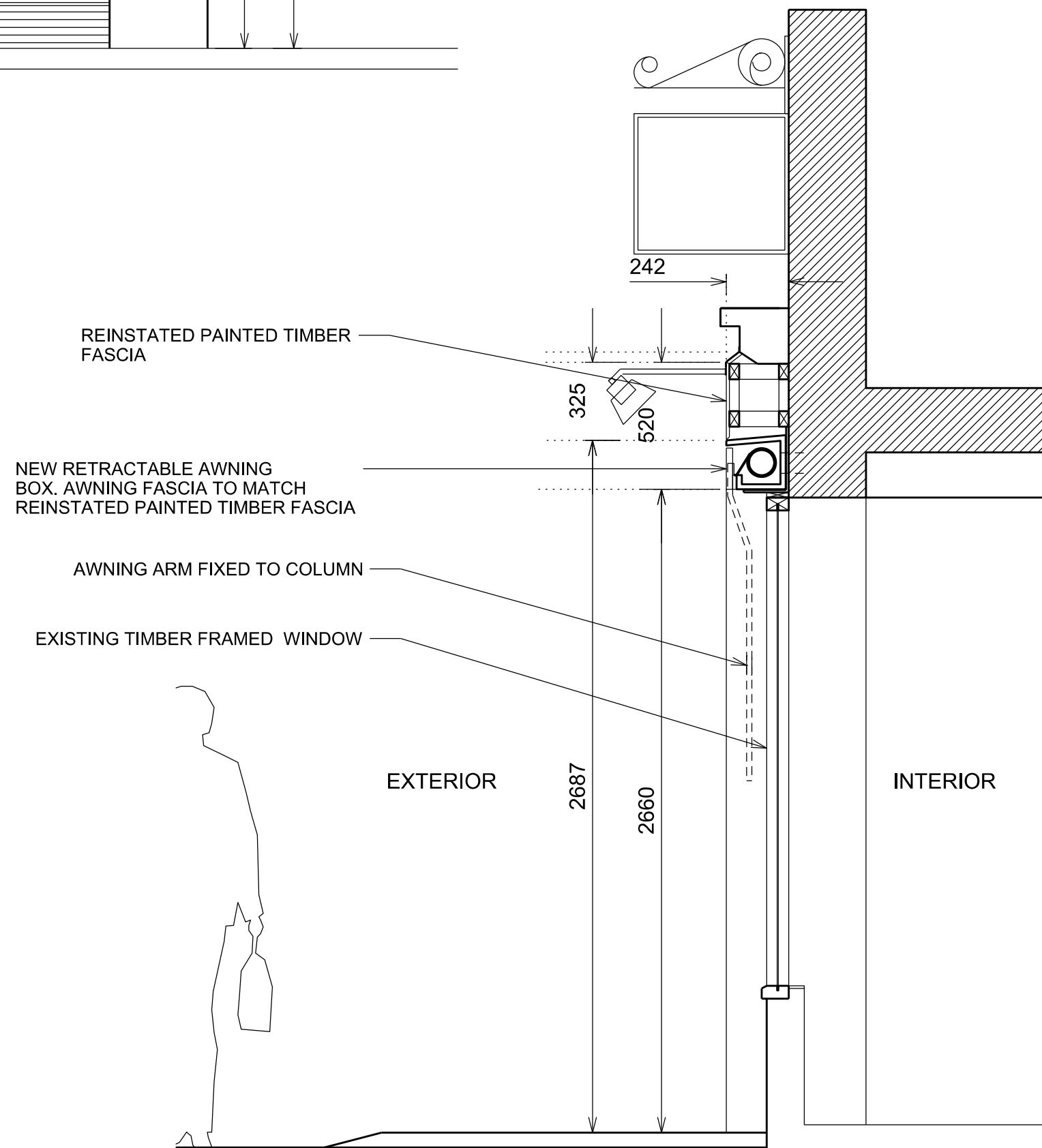

PROPOSED WHITFIELD STREET ELEVATION (EAST)



PROPOSED WARREN STREET ELEVATION (NORTH)



PROPOSED SECTION DETAIL

<div>Key:</div> <div><div>N</div></div>	<div>Revisions:</div> <table><thead><tr><th>Rev</th><th>Date</th><th>Description</th></tr></thead></table>	Rev	Date	Description	<div>Notes:</div> <p>ALL STRUCTURAL ELEMENTS TO BE SPECIFIED BY STRUCTURAL ENGINEER.</p> <p>CONTRACTOR TO VERIFY ALL SITE DIMENSIONS, DRAWINGS DETAILS AND SPECIFICATIONS AND REPORT DISCREPANCIES TO M.A&D PRIOR TO PROCEEDING WITH ANY WORK.</p> <p>ALL SPECIFIED ITEMS ARE TO BE INSTALLED IN ACCORDANCE WITH THE MANUFACTURER RECOMMENDATIONS</p> <p>CONTRACTOR TO PROVIDE A WORKING ENVIRONMENT WHICH CONFORMS TO CURRENT HEALTH AND SAFETY AT WORK CONDITIONS AND LOCAL AUTHORITY REGULATIONS</p>	<div>ADDITIONAL NOTES/STATEMENT:</div> <div>OUTLINE METHOD:</div> <ul style="list-style-type: none">- EXISTING EXTERNALTIMBER FASCIAS AROUND WINDOWS AND COLUMNS TO BE CAREFULLY REMOVED- EXISTING EXTERNALTIMBER FASCIA FRAME AROUND WINDOWS AND COLUMNS TO BE CAREFULLY REMOVED- AWNINGS BOX SUPPORTING FRAME FIXED TO EXISTING BRICKWORK WALL AND COLUMNS (TO BE SPECIFIED BY STRUCTURAL ENGINEER- AWNINGS BOX TO BE FIXED TO SUPPORTING FRAME (AWNING CONTRACTOR TO SPECIFY)- NEW TIMBER FRAME TO BE FIXED TO EXISTING BRICKWORK WALLS AND COLUMNS- NEW TIMBER FASCIA TO BE FIXED TO TIMBER FRAME AND PAINTED AS EXISTING	<table><tr><td>Project</td><td>DELISH RESTAURANT - FACADE AWNING</td></tr><tr><td>Status</td><td>PLANNING APPLICATION</td></tr><tr><td>Drawing Title</td><td>PROPOSED ELEVATION/SECTION DETAIL</td></tr><tr><td>Scale</td><td>1:20 @ A1</td></tr><tr><td>Drawing No</td><td>M014_72_12</td></tr></table> <div>Do not scale off drawings. All dimensions given are nominal and must be checked on site. All drawings are copyright of M.A&D and cannot be reproduced without written consent from M.A&D</div>	Project	DELISH RESTAURANT - FACADE AWNING	Status	PLANNING APPLICATION	Drawing Title	PROPOSED ELEVATION/SECTION DETAIL	Scale	1:20 @ A1	Drawing No	M014_72_12	<div>Client:</div> <div>DELISH 161 Whitfield Street London W1T 5ET United Kingdom</div> <div>Date:</div> <div>04/09/14</div> <div>Rev:</div>	<div>Architect:</div> <div><div>m.a&d</div><div>ARCHITECTURE • DESIGN</div><div>Studio 25 Silverdale House 1-5 Silverdale London SE26 4SD t: +44 (0) 20 8778 0500 email: info@m-ad.co web: www.m-ad.co</div></div> <div>© m.a&d</div>
	Rev	Date	Description																
	Project	DELISH RESTAURANT - FACADE AWNING																	
	Status	PLANNING APPLICATION																	
	Drawing Title	PROPOSED ELEVATION/SECTION DETAIL																	
Scale	1:20 @ A1																		
Drawing No	M014_72_12																		