

01 Level -02 Plan

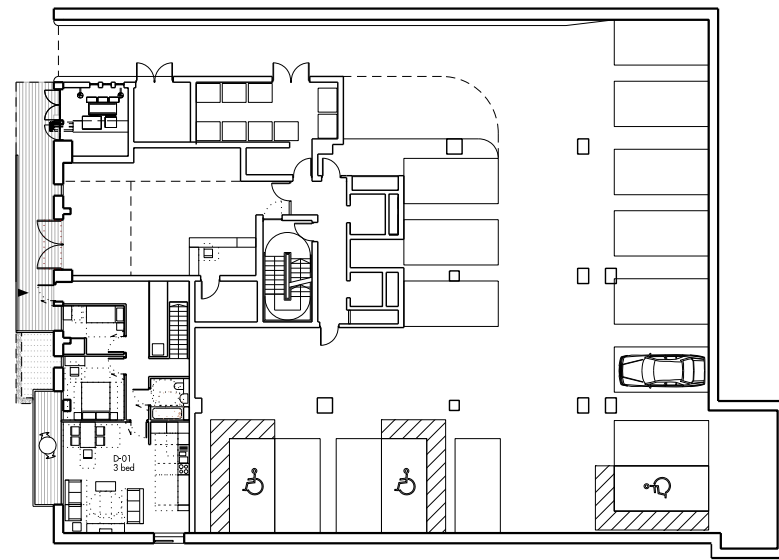

02 Level -01 Plan

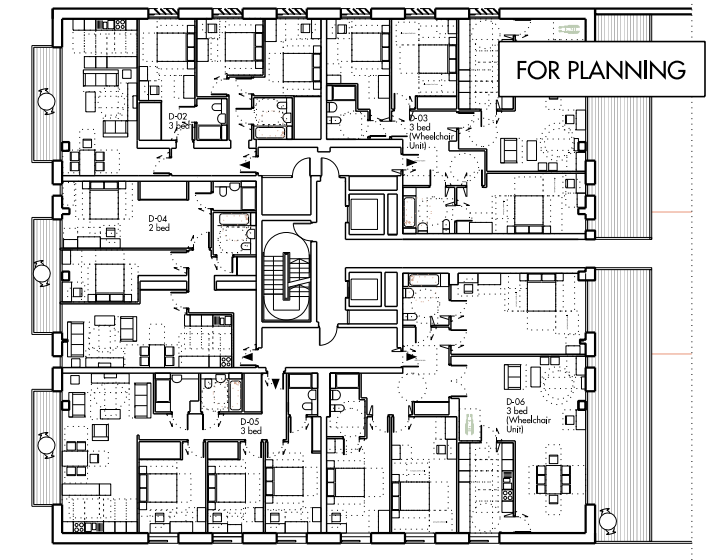

03 Level 00 Plan

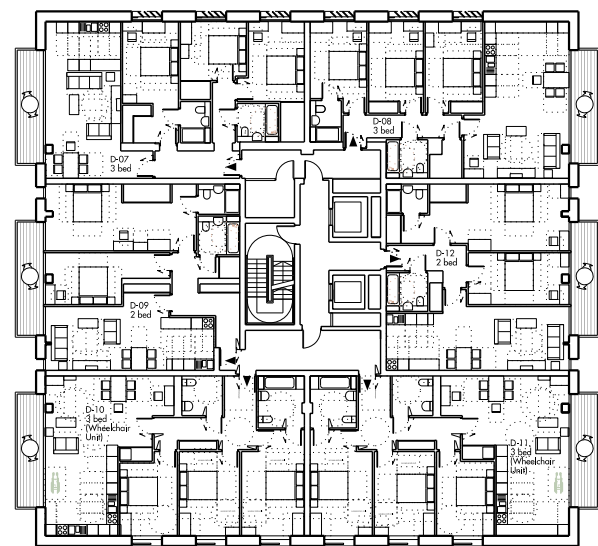

04 Level 01 Plan

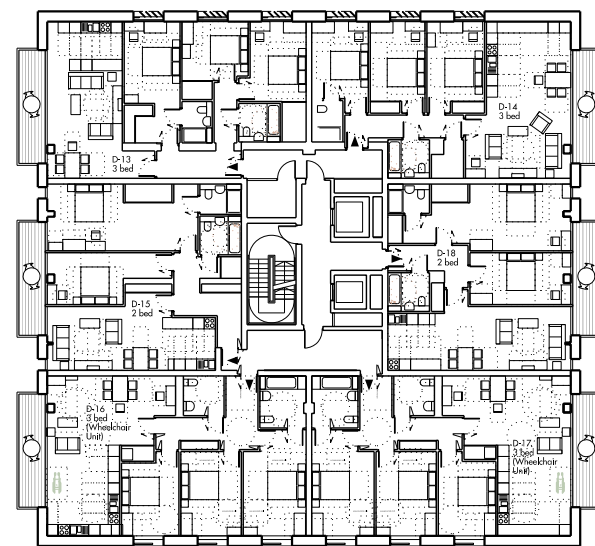

05 Level 02 Plan

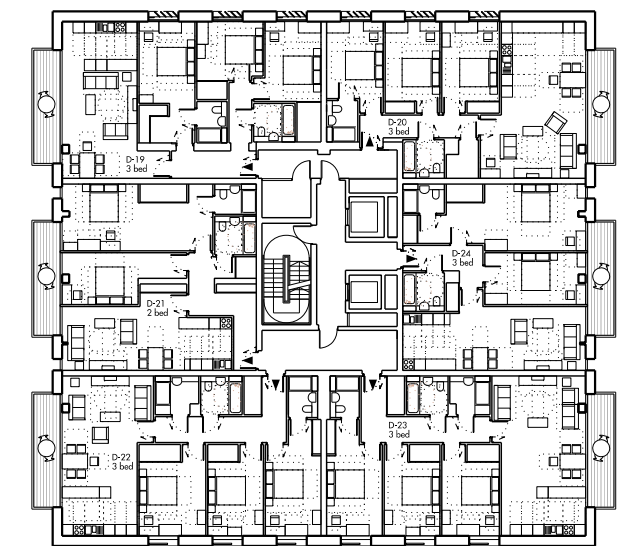

06 Level 03 Plan

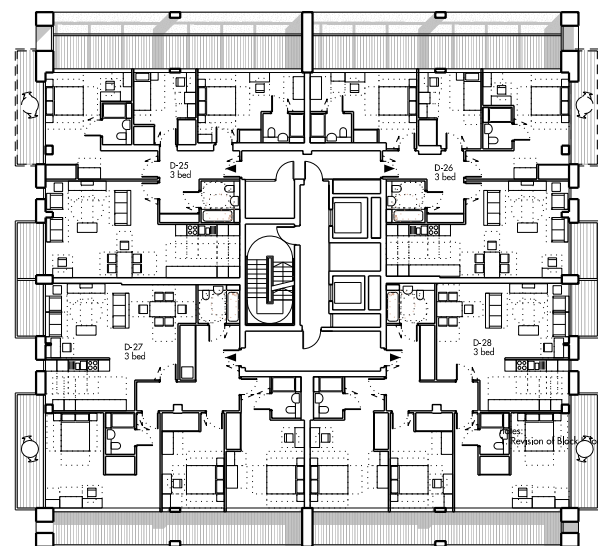

07 Level 04 Plan

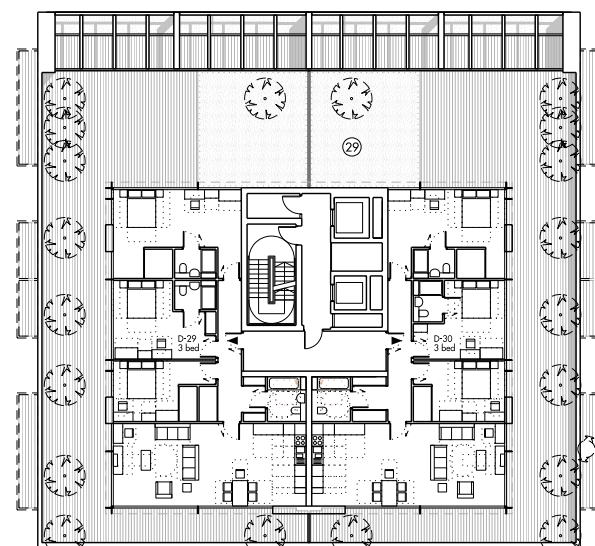

08 Level 05 Plan

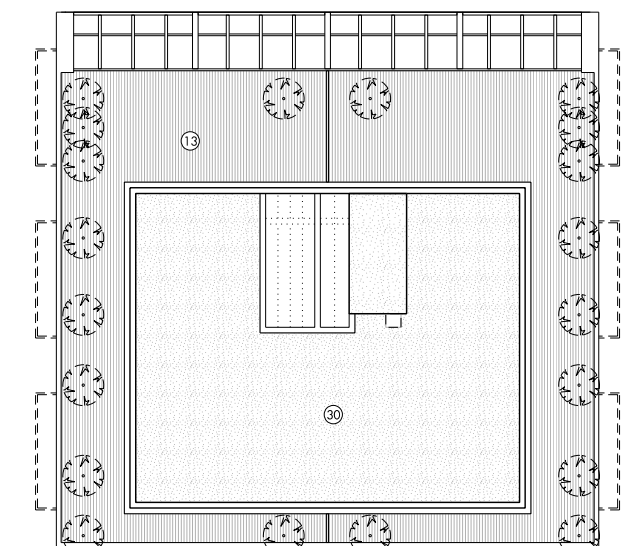

09 Roof Plan

0m 10m

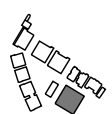

Do not scale from this drawing. Use figured dimensions only. Figured dimensions are in millimetres. All levels are in metres. All dimensions and levels shall be verified on site before proceeding with works. Detailed site survey to be carried out to verify positions and level relationships with site features and ordnance survey. The architect must be notified of any discrepancy. Where building components are described in the specification as contractor designed, "construction" information relating to those components on this drawing represents design intent only.

REV	DATE	DESCRIPTION	OR
P1	31-01-13	Planning Submission	OR
P2	02-05-13	DRAFT - For Information	OR

KEY:	01 - Facing Brick	02 - Terracotta Roof Tile	03 - Timber Window Frame	04 - Metal Window Frame	05 - Glass	06 - Painted Timber Balustrade	07 - P P C Metal Balustrade	08 - Metal Rain Water Goods	09 - P P C Metal Facing Panel	10 - Timber Cladding	11 - P P C Metalwork	12 - Metal Coping	13 - Timber Decking	14 - Metal Standing Seam Cladding	15 - Flat Bio-diverse roof	16 - Flat Roof with Stone ballast	17 - Metal Standing Seam Roof	18 - Etched Glass Panel	19 - Perforated Metal Panel	20 - Existing Brickwork made good	21 - New infill brickwork	22 - Existing Window Made Good	23 - New window / door in Modified Opening	24 - New Render/Roughcast	25 - Roof Finish Made Good	26 - Tile Hanging Made Good	27 - Photo Volatics	28 - CHP Flues	29 - Biodiverse Roof	30 - Seedum Mat	31 - Obscure Glass	Residential Entrances
------	-------------------	---------------------------	--------------------------	-------------------------	------------	--------------------------------	-----------------------------	-----------------------------	-------------------------------	----------------------	----------------------	-------------------	---------------------	-----------------------------------	----------------------------	-----------------------------------	-------------------------------	-------------------------	-----------------------------	-----------------------------------	---------------------------	--------------------------------	--	---------------------------	----------------------------	-----------------------------	---------------------	----------------	----------------------	-----------------	--------------------	-----------------------

Allies and Morrison  
 85 Southwark Street  
 London SE1 0HX  
 020 7921 0100  
 020 7921 0101  
 info@allesandmorrison.co.uk  
 telephone  
 facsimile  
 email  
 A&M JOB NO: 809

KIDDERPORE AVENUE, LONDON  
 BLOCK D - PLANS  
 BUILDING STUDIES  
 809\_01\_07\_402  
 DATE: October 2013  
 SCALE: 1:200 @A1 1:400 @A3



01 NW Elevation

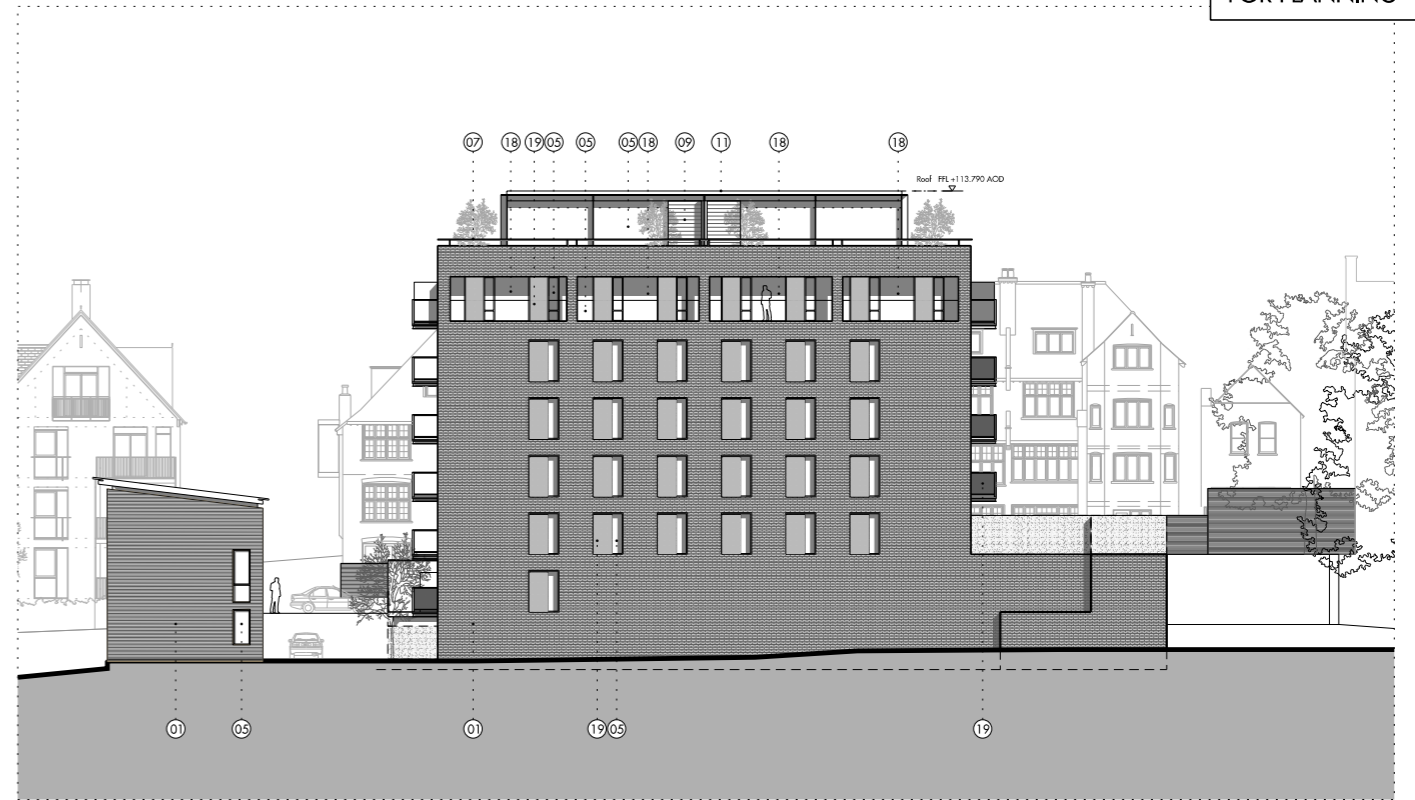

02 SW Elevation



03 SE Elevation



04 NE Elevation

0m 10m

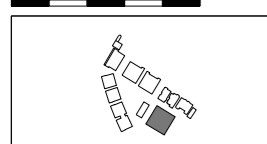

Do not scale from this drawing. Use figured dimensions only. Figured dimensions are in millimetres. All levels are in metres. All dimensions and levels shall be verified on site before proceeding with works. Detailed site survey to be carried out to verify positions and level relationships with site features and ordnance survey. The architect must be notified of any discrepancy. Where building components are described in the specification as contractor designed, "construction" information relating to those components on this drawing represents design intent only.

REV	DATE	DESCRIPTION	CD
P1	31-01-13	Planning Submission	CR

KEY:	
01 - Facing Brick	06 - Painted Timber Balustrade
02 - Terracotta Roof Tile	07 - P.P.C Metal Balustrade
03 - Timber Window Frame	08 - Metal Rain Water Goods
04 - Metal Window Frame	09 - P.P.C Metal Facing Panel
05 - Glass	10 - Timber Cladding
11 - P.P.C Metalwork	12 - Metal Coping
13 - Timber Decking	14 - Metal Standing Seam Cladding
15 - Flat Biodiverse roof	16 - Flat Roof with Stone ballast
17 - Metal Standing Seam Roof	18 - Etched Glass Panel
19 - Perforated Metal Panel	20 - Existing Brickwork made good
21 - New in-fill brickwork	22 - Existing Window Made Good
23 - New window / door in Modified Opening	24 - New Render/Roughcast
25 - Roof Finish Made Good	26 - Tile Hanging Made Good
27 - Photo Volvaks	28 - CHP Flux
29 - Biodiverse Roof	30 - Seedum Mat
▶ - Residential Entrances	

Allies and Morrison  
 85 Southwark Street  
 London SE1 0HX  
 020 7921 0100  
 020 7921 0101  
 info@alliesandmorrison.co.uk  
 A&M JOB NO: 809

KIDDERPORE AVENUE, LONDON  
 BLOCK D - ELEVATIONS  
 BUILDING STUDIES  
 809\_01\_07\_403  
 DATE: January 2013  
 SCALE: 1:200 @A1 1:400 @A3

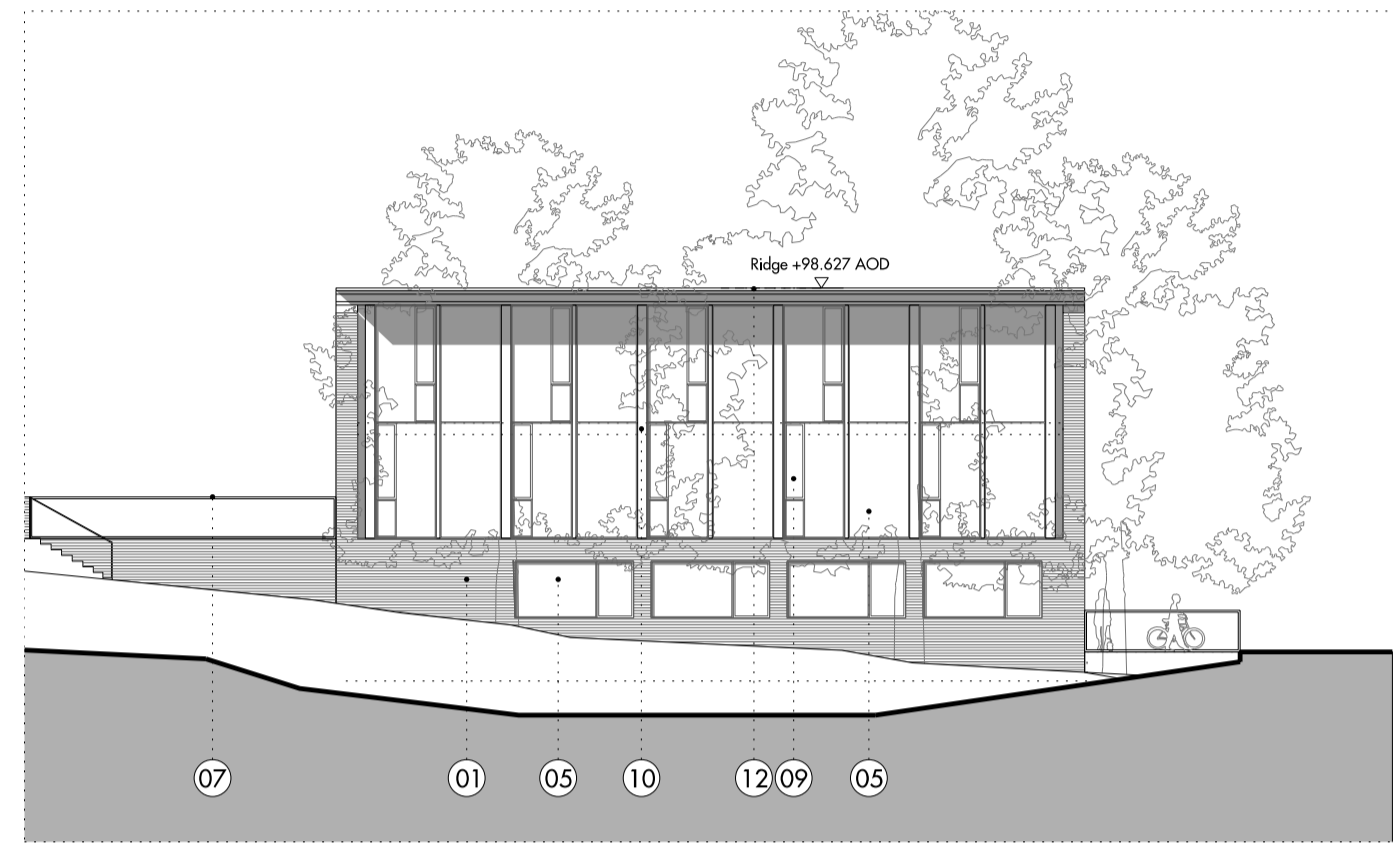

01 NW Elevation

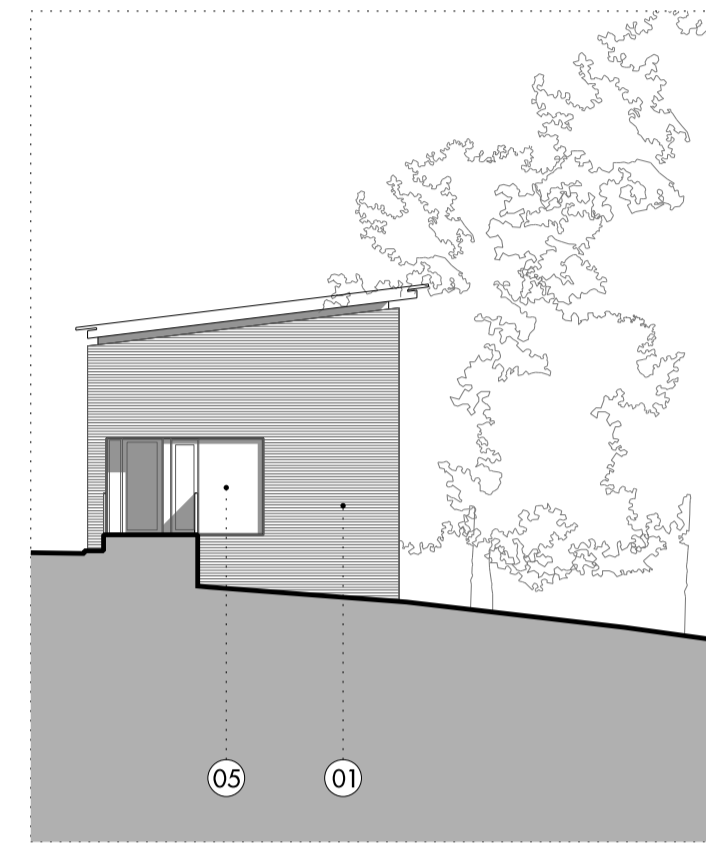

02 NE Elevation

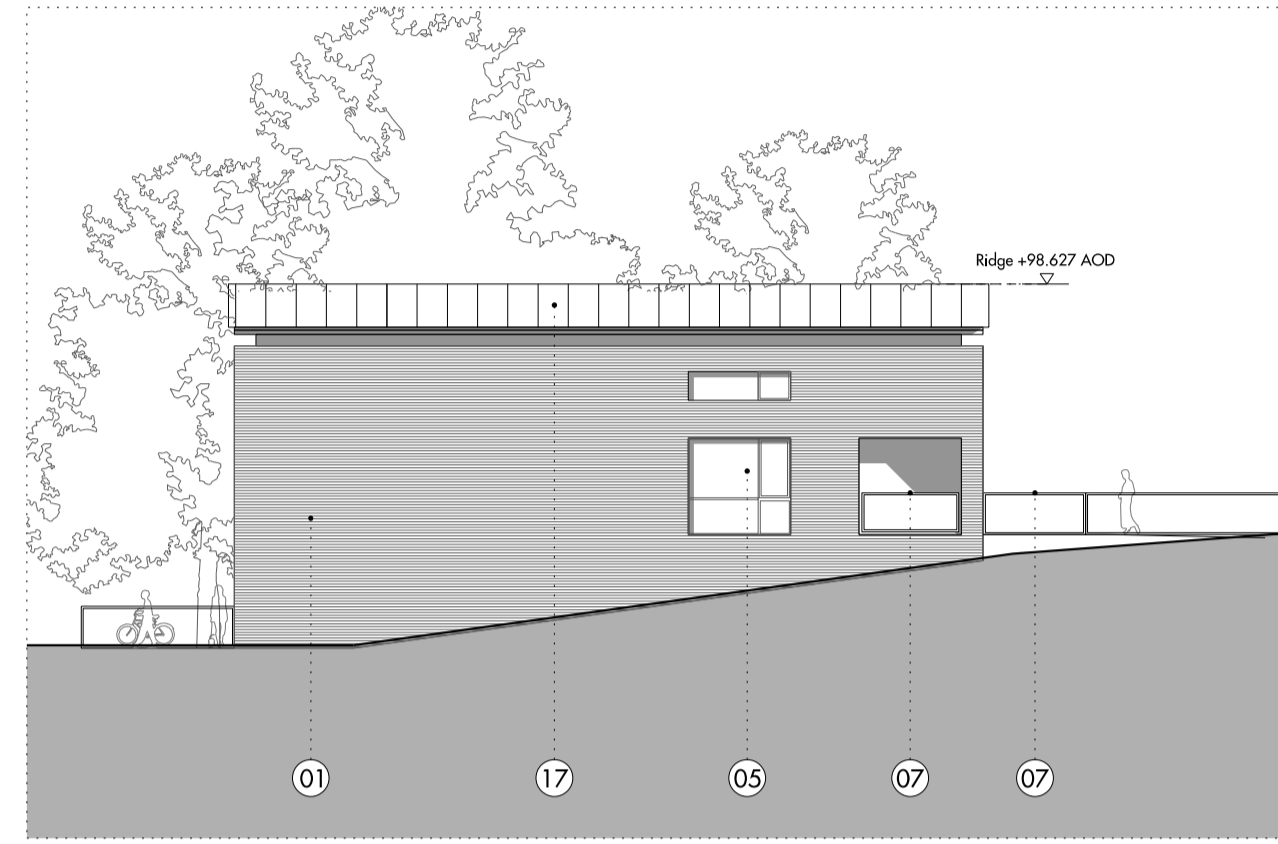

03 SE Elevation

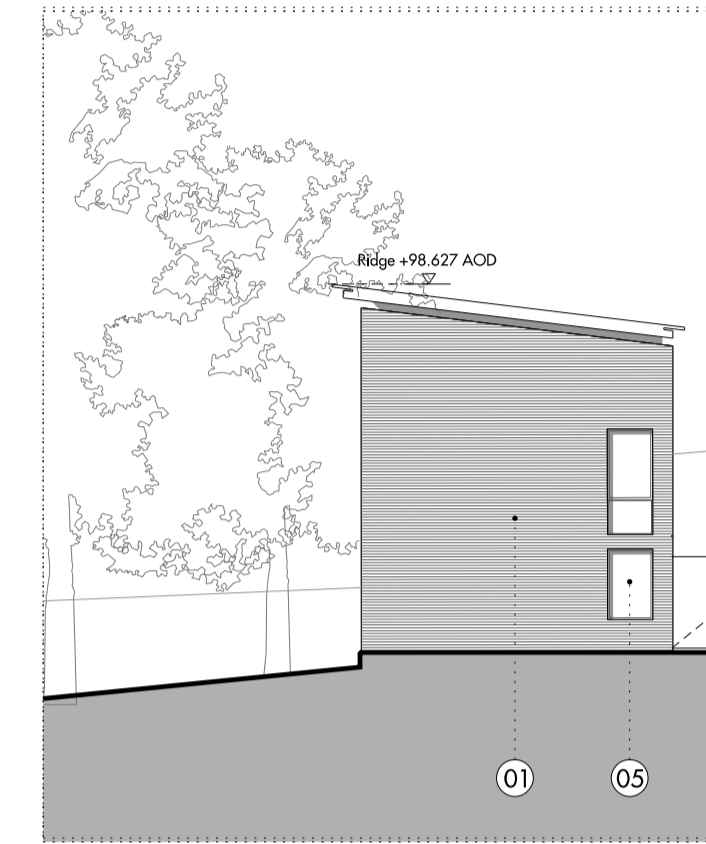

04 SW Elevation

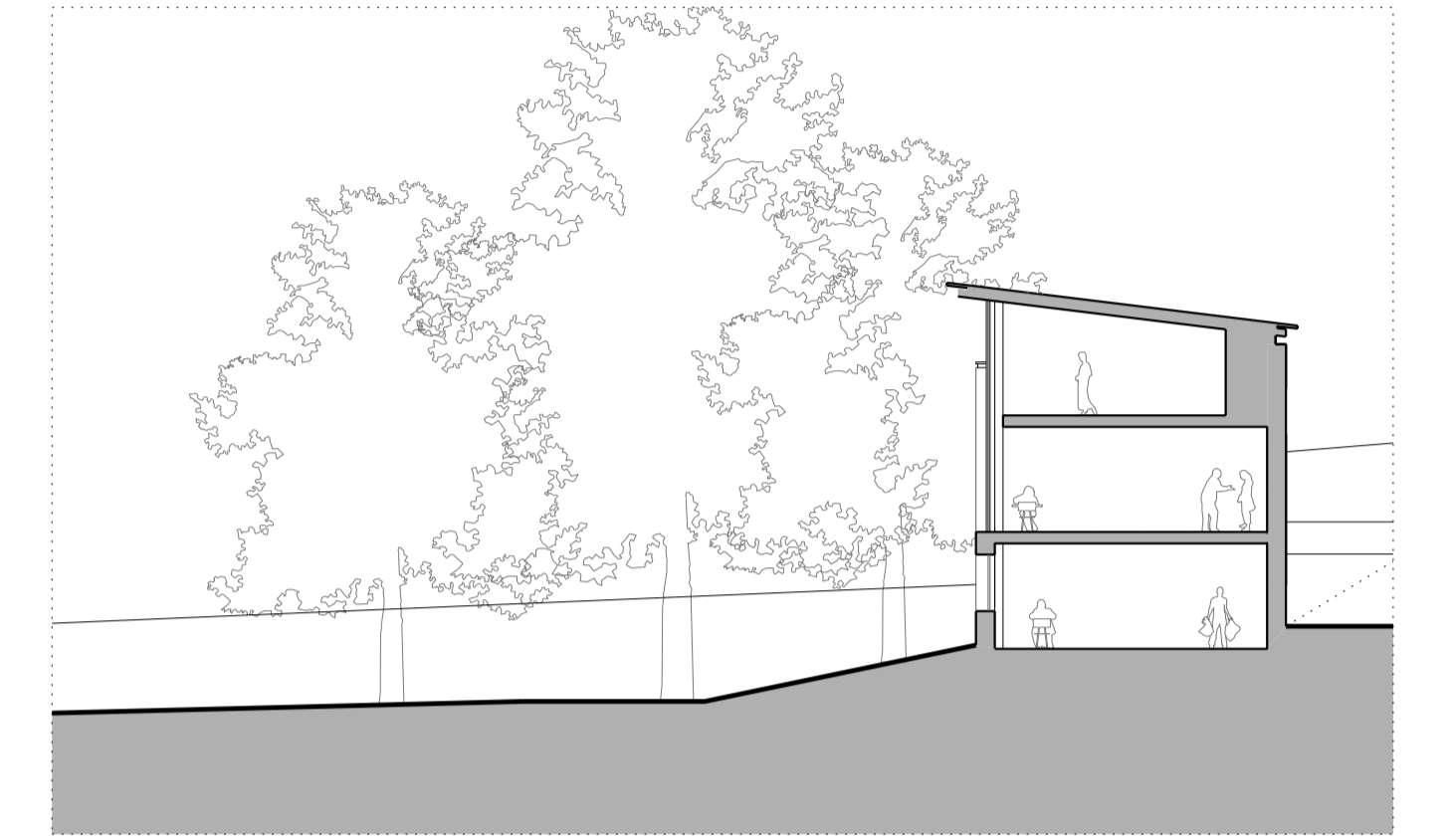

05 Section

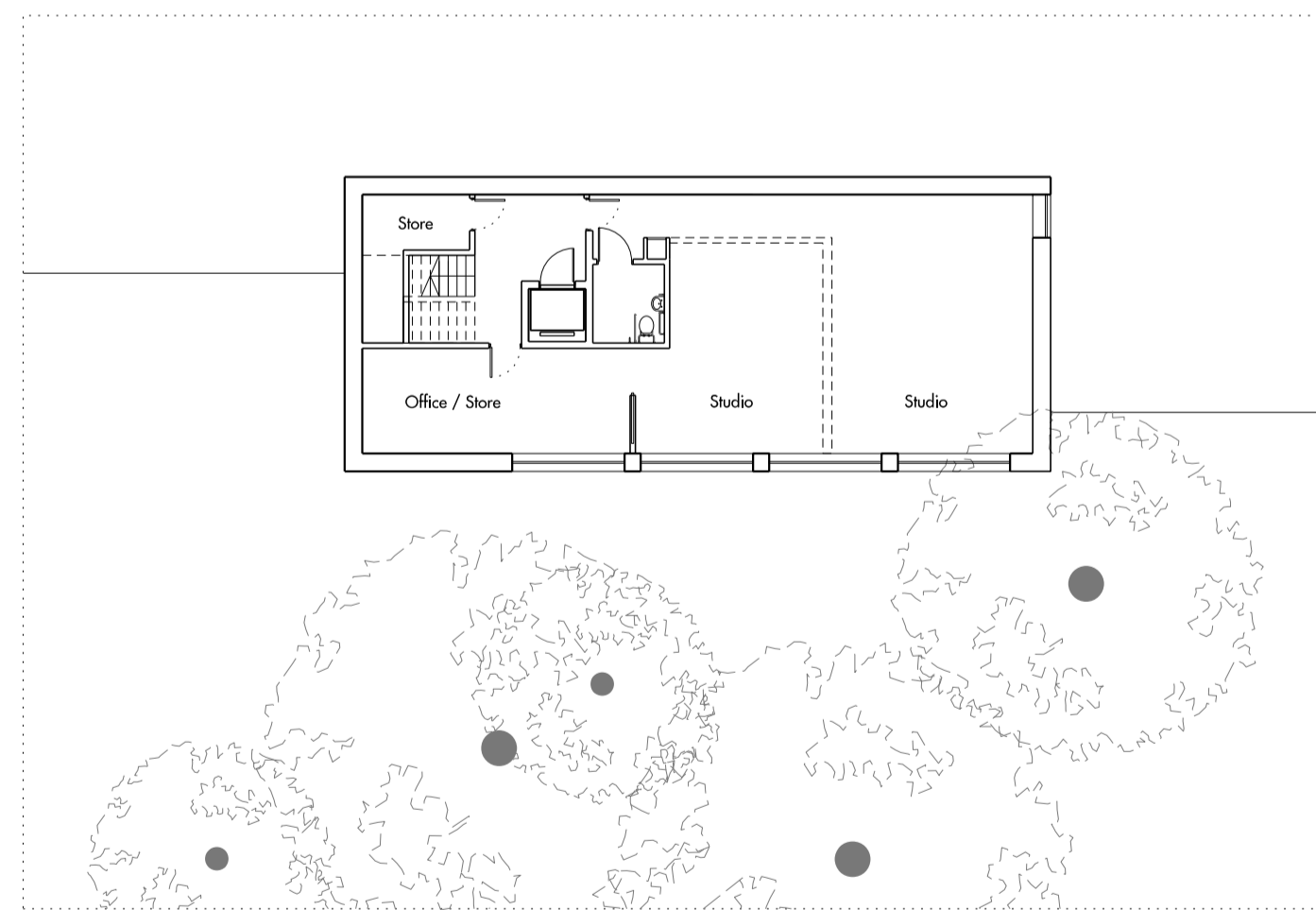

06 Level -02 Plan

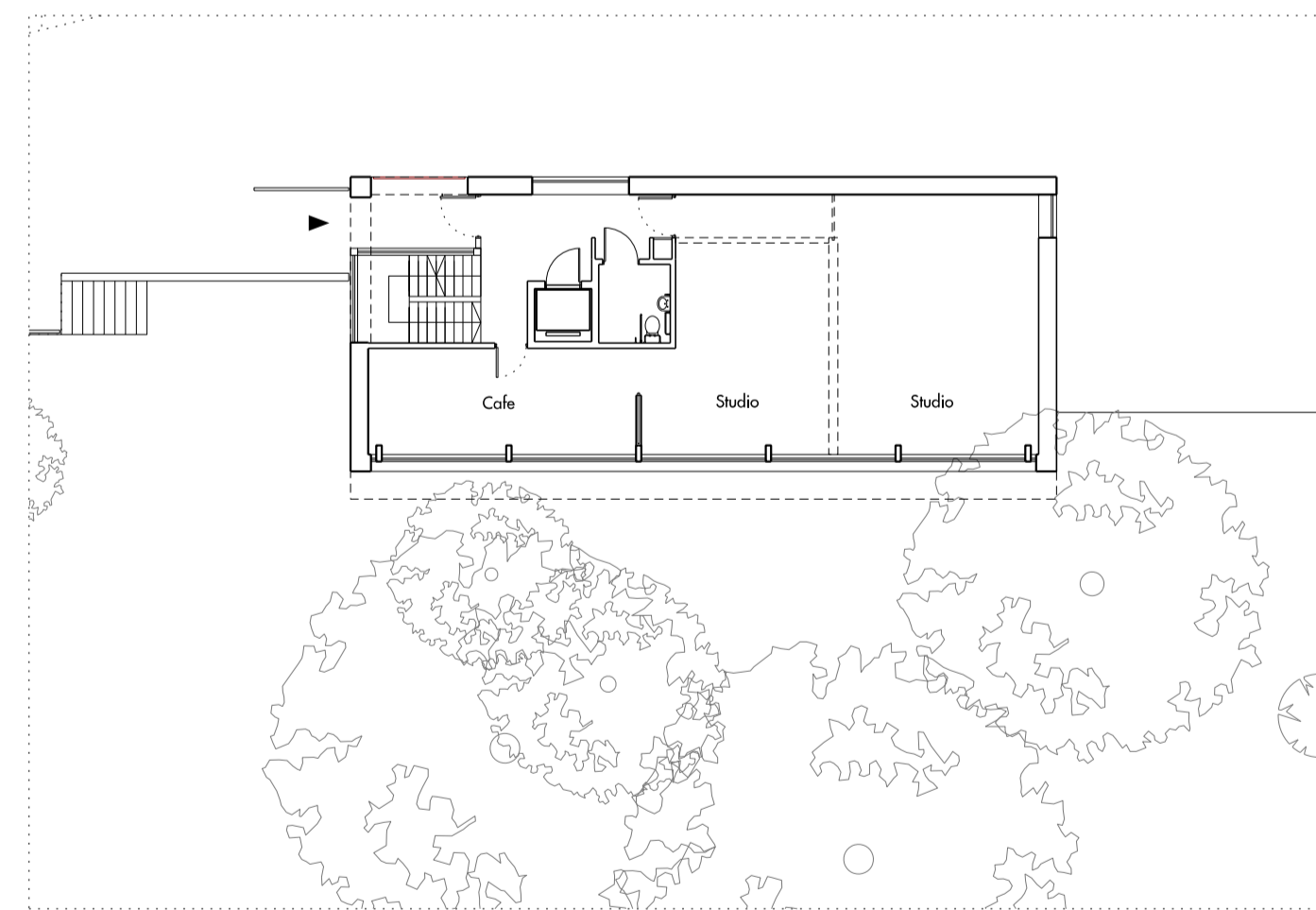

07 Level -01 Plan

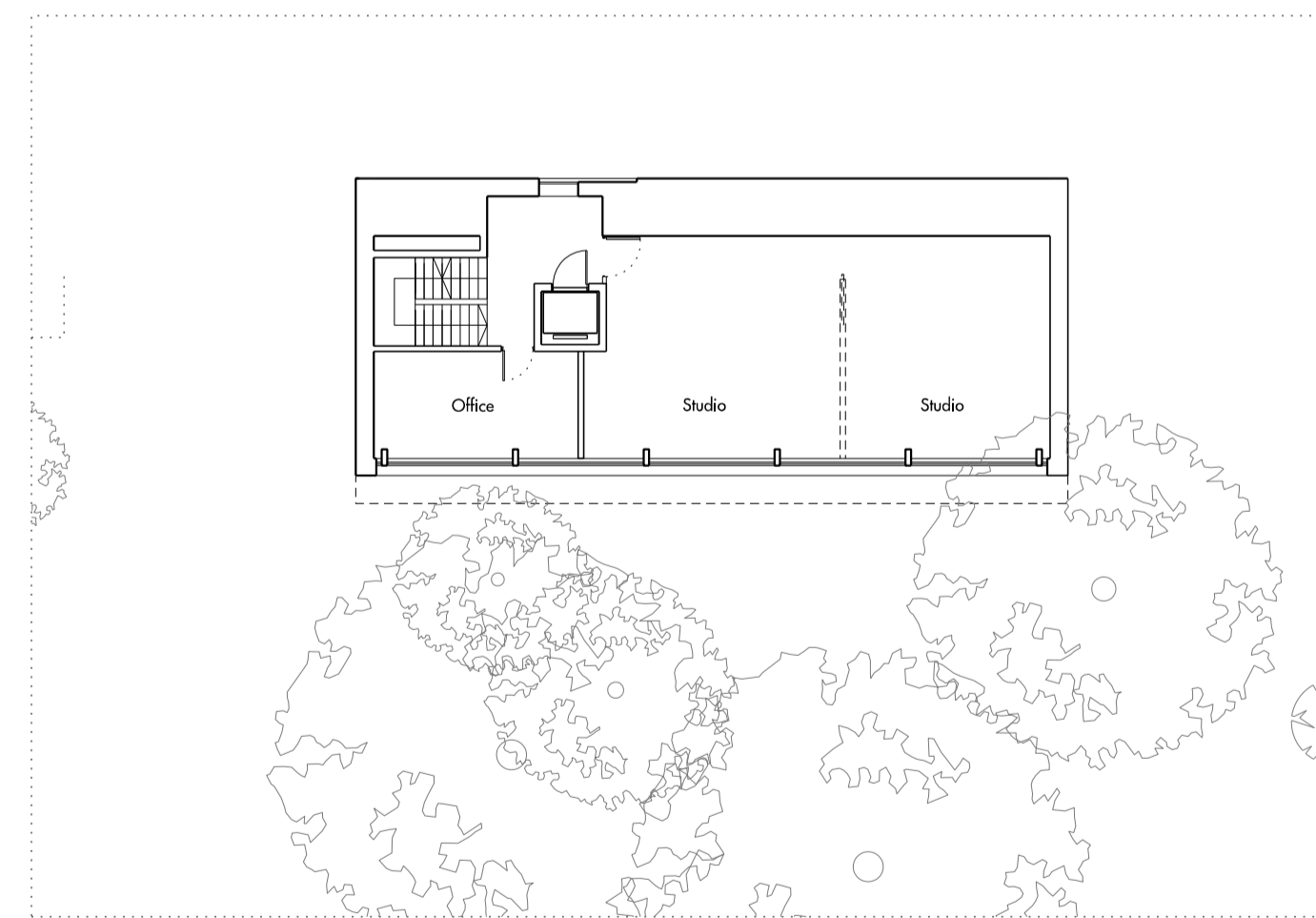

08 Level 00 Plan

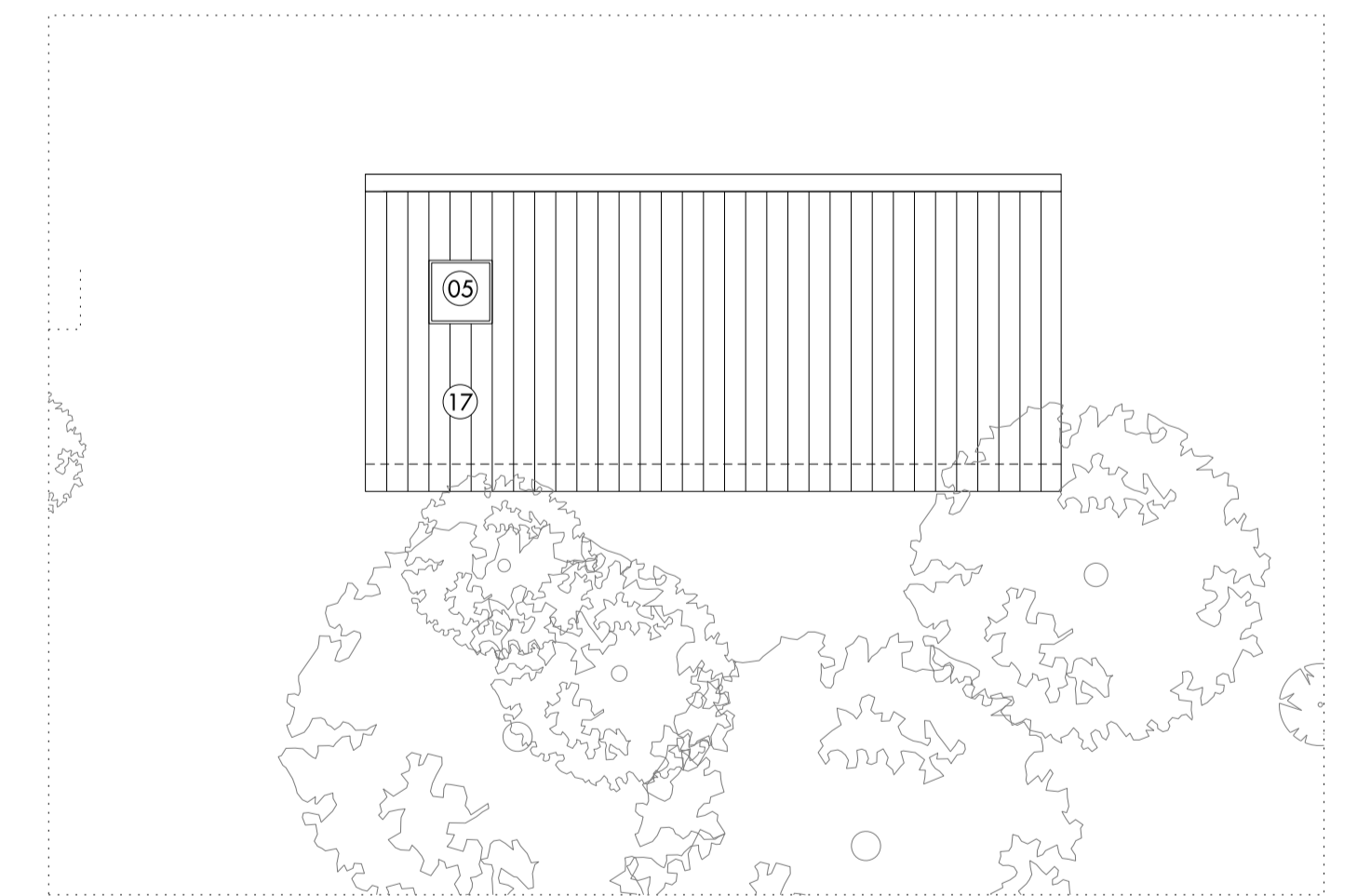

09 Roof Plan

0m 10m

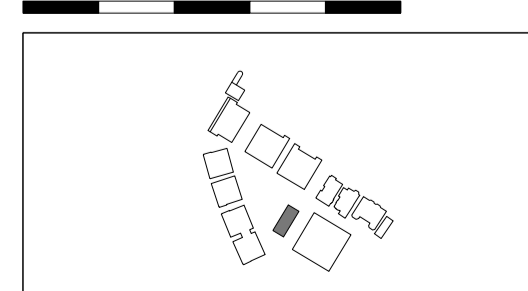

Do not scale from this drawing. Use figured dimensions only. Figured dimensions are in millimetres. All levels are in metres. All dimensions and levels shall be verified on site before proceeding with works. Detailed site survey to be carried out to verify positions and level relationships with site features and ordnance survey. The architect must be notified of any discrepancy. Where building components are described in the specification as contractor designed, "construction" information relating to those components on this drawing represents design intent only.

REV	DATE	DESCRIPTION	CD
P1	31-01-13	Planning Submission	CR

KEY:	01 - Facing Brick	06 - Painted Timber Balustrade	11 - P.P.C Metalwork	16 - Flat Roof with Stone ballast	21 - New infill brickwork	26 - Tile Hanging Made Good
02 - Terracotta Roof Tile	07 - P.P.C Metal Balustrade	12 - Metal Coping	17 - Metal Standing Seam Roof	22 - Existing Window Made Good	27 - Photo Voltaics	
03 - Timber Window Frame	08 - Metal Rain Water Goods	13 - Timber Decking	18 - Etched Glass Panel	23 - New window / door in Modified Opening	28 - CHP Flues	
04 - Metal Window Frame	09 - P.P.C Metal Facing Panel	14 - Metal Standing Seam Cladding	19 - Perforated Metal Panel	24 - New Render/Roughcast	28 - CHP Flues	
05 - Glass	10 - Timber Cladding	15 - Flat Bio-diverse roof	20 - Existing Brickwork made good	25 - Roof Finish Made Good	▶ Residential Entrances	

Allies and Morrison  
 85 Southwark Street  
 London SE1 0HX  
 020 7921 0100  
 020 7921 0101  
 info@alliesandmorrison.co.uk  
 A&M JOB NO: 809

KIDDERPORE AVENUE, LONDON  
 BLOCK E  
 BUILDING STUDIES  
 809\_01\_07\_404  
 DATE: January 2013  
 SCALE: 1:200 @A1 1:400 @A3

FOR PLANNING



01 SW Elevation



02 NE Elevation



03 Block F SE Elevation

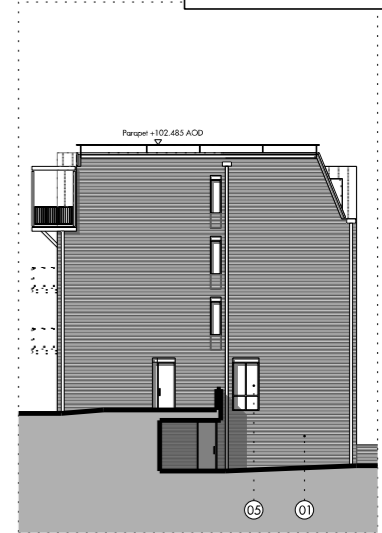

04 Block G NW Elevation

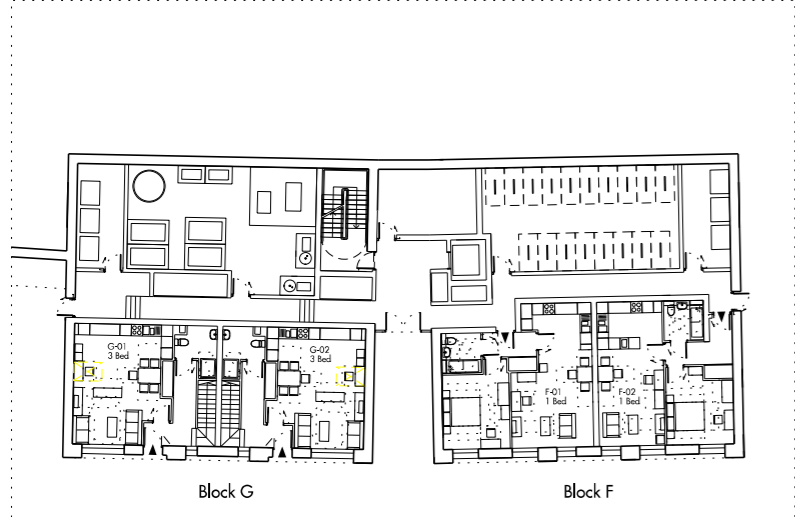

05 Level -03 Plan

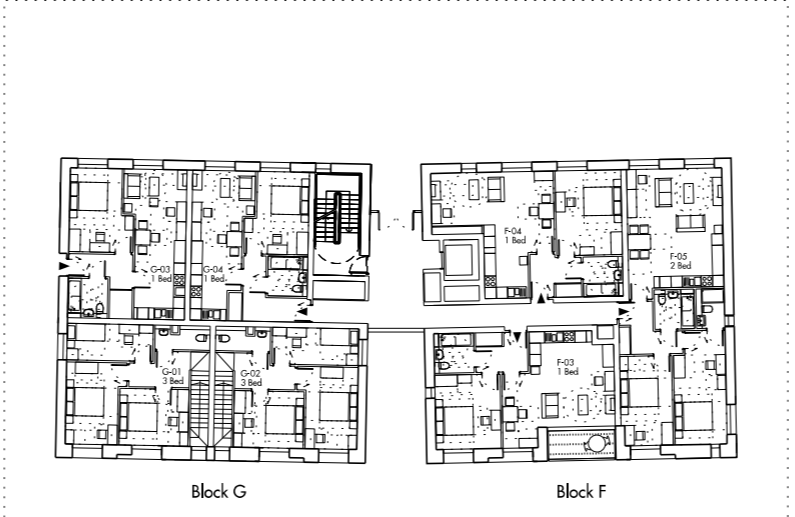

06 Level -02 Plan

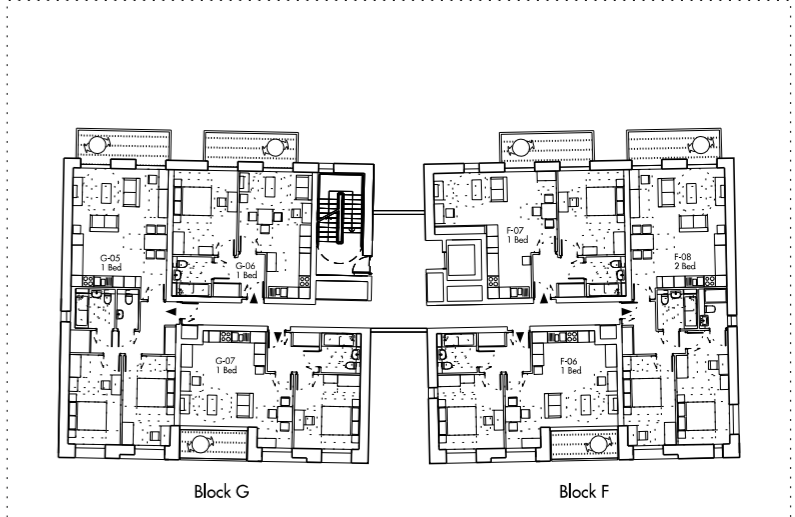

07 Level -01 Plan

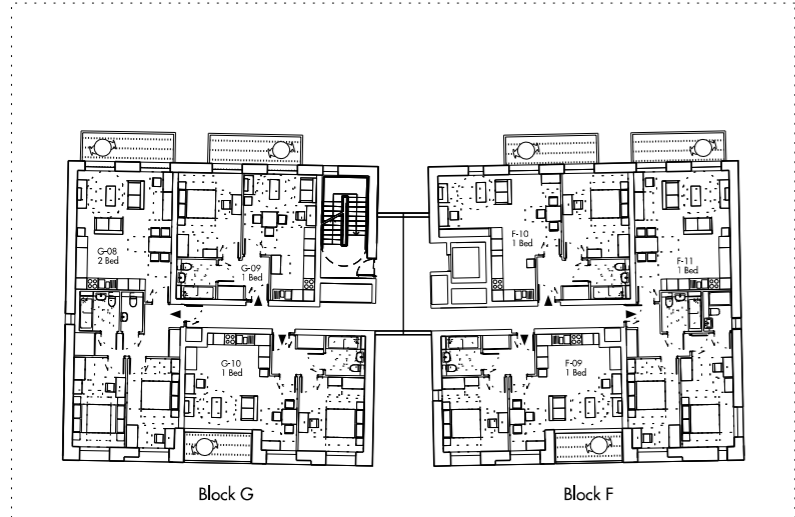

08 Level 00 Plan

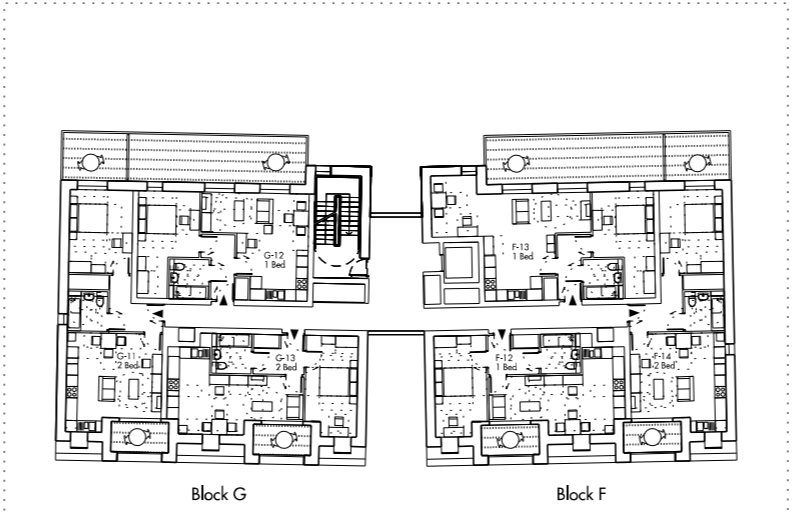

09 Level 01 Plan

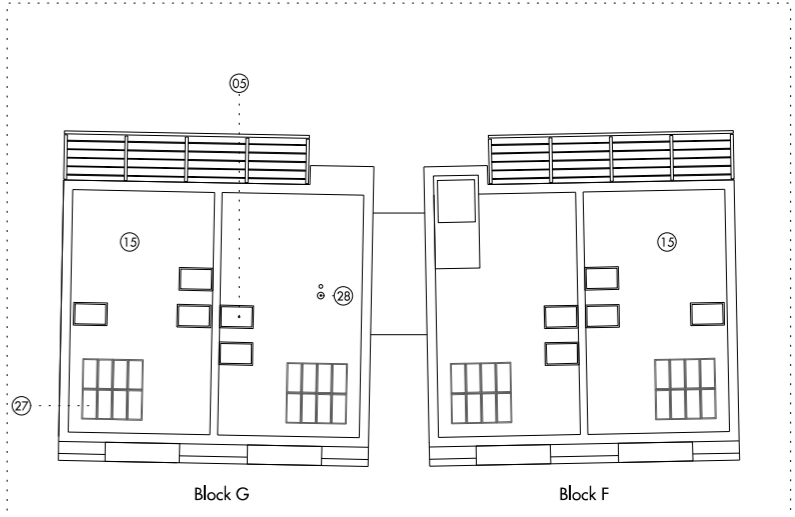

10 Roof Plan

0m 10m

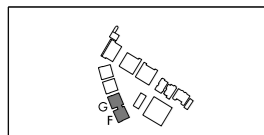

Do not scale from this drawing. Use figured dimensions only. Figured dimensions are in millimetres. All levels are in metres. All dimensions and levels shall be verified on site before proceeding with works. Detailed site survey to be carried out to verify positions and level relationships with site features and ordnance survey. The architect must be notified of any discrepancy. Where building components are described in the specification as contractor designed, "construction" information relating to those components on this drawing represents design intent only.

REV	DATE	DESCRIPTION	CD
P1	31-01-13	Planning Submission	CR

KEY:	01 - Facing Brick	06 - Painted Timber Balustrade	11 - P-P C Metalwork	16 - Flat Roof with Stone ballast	21 - New infill brickwork	26 - Tile Hanging Made Good	30 - Seedum Mat
02 - Terracotta Roof Tile	07 - P-P C Metal Balustrade	12 - Metal Coping	17 - Metal Standing Seam Roof	22 - Existing Window Made Good	27 - Photo Vents	▶ Residential Entrances	
03 - Timber Window Frame	08 - Metal Rain Water Goods	13 - Timber Decking	18 - Etched Glass Panel	23 - New window / door in Modified Opening	28 - CHP Flux		
04 - Metal Window Frame	09 - P-P C Metal Facing Panel	14 - Metal Standing Seam Cladding	19 - Perforated Metal Panel	24 - New Render/Roughcast	29 - Biodiverse Roof		
05 - Glass	10 - Timber Cladding	15 - Flat Biodiverse roof	20 - Existing Brickwork made good	25 - Roof Finish Made Good			

Allies and Morrison  
85 Southwark Street  
London SE1 0HX  
020 7921 0100  
020 7921 0101  
info@alliesandmorrison.co.uk  
A&M JOB NO: 809

KIDDERPORE AVENUE, LONDON  
BLOCK F & G  
BUILDING STUDIES  
809\_01\_07\_405  
DATE: January 2013  
SCALE: 1:200 @A1 1:400 @A3



01 SW Elevation

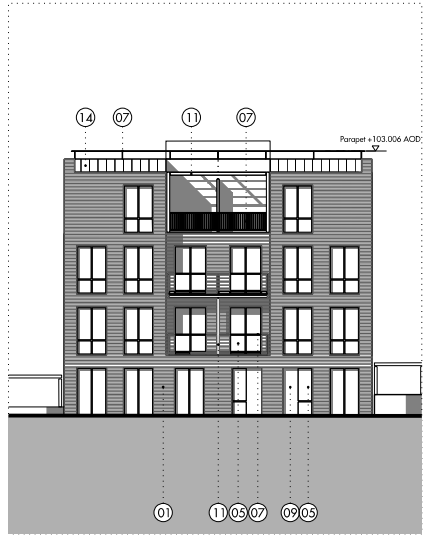

02 NE Elevation

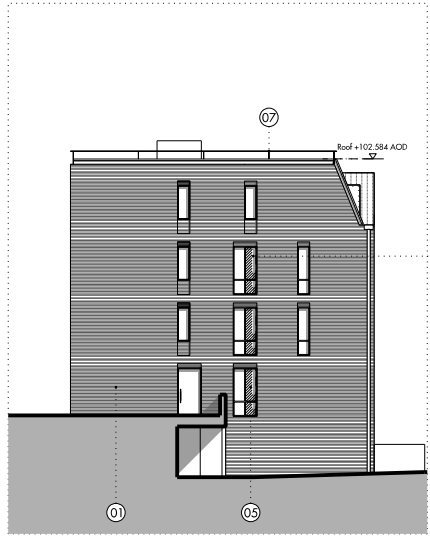

03 NW Elevation

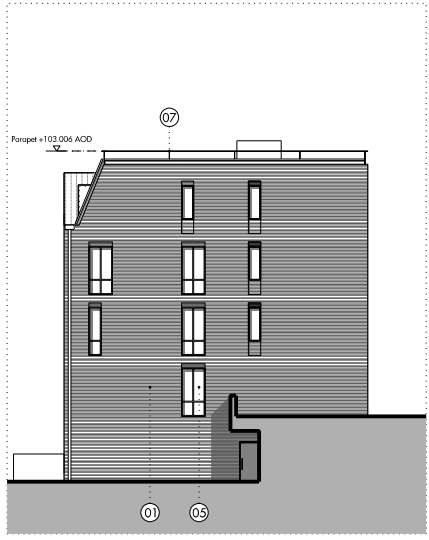

04 SE Elevation

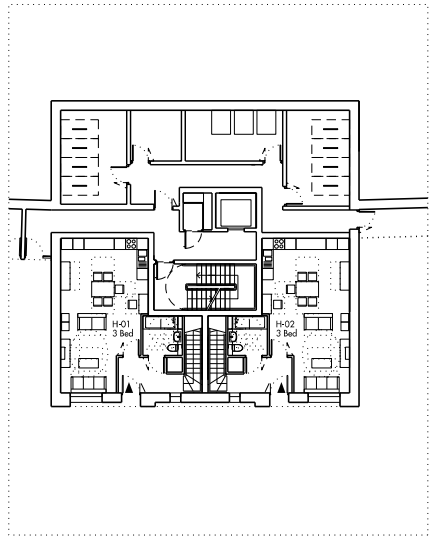

05 Level -03 Plan

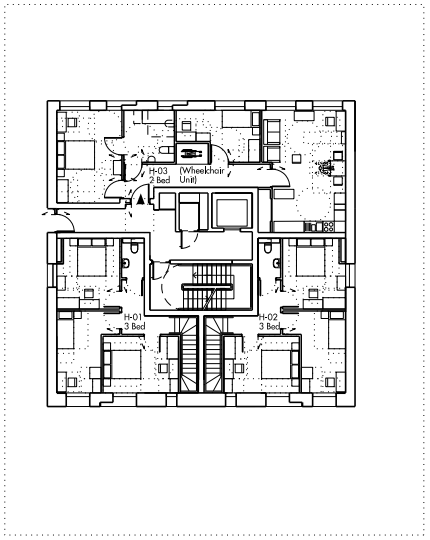

06 Level -02 Plan

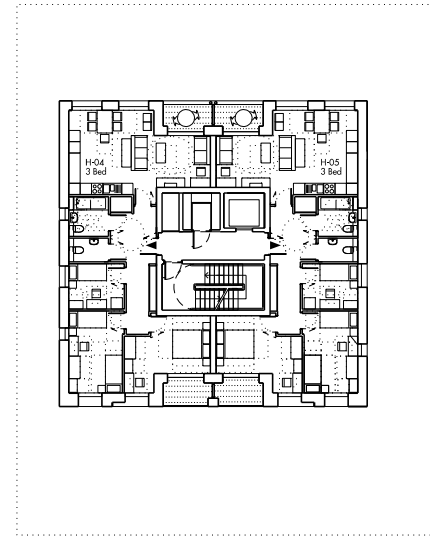

07 Level -01 Plan

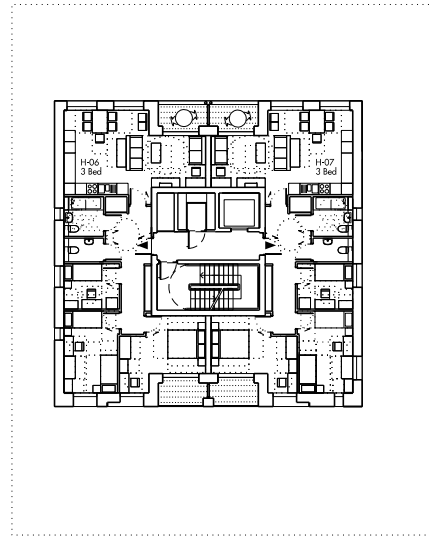

08 Level 00 Plan

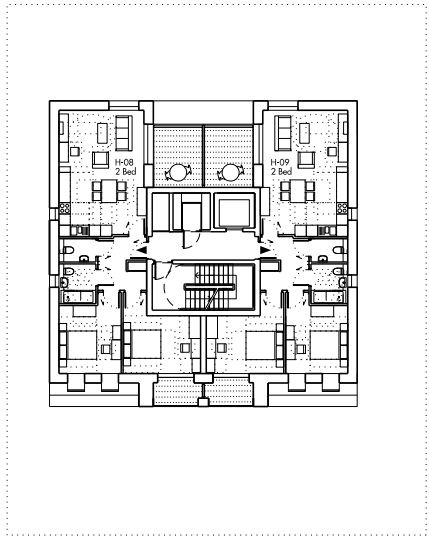

09 Level 01 Plan

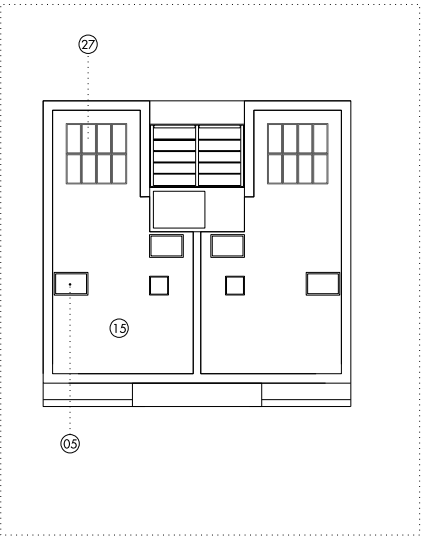

10 Roof Plan

notes:  
1. Obscure glass used in north west facade looking towards Block J

0m 10m

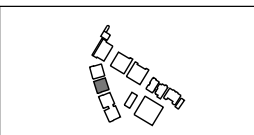

Do not scale from this drawing. Use figured dimensions only. Figured dimensions are in millimetres. All levels are in metres. All dimensions and levels shall be verified on site before proceeding with works. Detailed site survey to be carried out to verify positions and level relationships with site features and ordnance survey. The architect must be notified of any discrepancy. Where building components are described in the specification as contractor designed, "construction" information relating to those components on this drawing represents design intent only

REV	DATE	DESCRIPTION	CRD
P1	31-01-13	Planning Submission	OR
P1	07-06-13	Planning Submission	OR

KEY:	01 - Facing Brick	02 - Terracotta Roof Tile	03 - Timber Window Frame	04 - Metal Window Frame	05 - Glass	06 - Painted Timber Balustrade	07 - P.P.C. Metal Balustrade	08 - Metal Rain Water Goods	09 - P.P.C. Metal Facing Panel	10 - Timber Cladding	11 - P.P.C. Metalwork	12 - Metal Coping	13 - Timber Decking	14 - Metal Standing Seam Cladding	15 - Flat Bio-diverse roof	16 - Flat Roof with Stone ballast	17 - Metal Standing Seam Roof	18 - Etched Glass Panel	19 - Perforated Metal Panel	20 - Existing Brickwork made good	21 - New in-fill brickwork	22 - Existing Window Made Good	23 - New window / door in Modified Opening	24 - New Render/Roughcast	25 - Roof Finish Made Good	26 - Tile Hanging Made Good	27 - Photo Volatics	28 - CHP Flues	29 - Biodiverse Roof	30 - Seedum Mat	31 - Obscure Glass	Residential Entrances
------	-------------------	---------------------------	--------------------------	-------------------------	------------	--------------------------------	------------------------------	-----------------------------	--------------------------------	----------------------	-----------------------	-------------------	---------------------	-----------------------------------	----------------------------	-----------------------------------	-------------------------------	-------------------------	-----------------------------	-----------------------------------	----------------------------	--------------------------------	--	---------------------------	----------------------------	-----------------------------	---------------------	----------------	----------------------	-----------------	--------------------	-----------------------

Allies and Morrison  
85 Southwark Street  
London SE1 0HX  
020 7921 0100  
020 7921 0101  
info@alliesandmorrison.co.uk  
telephone  
facsimile  
email

KIDDERPORE AVENUE, LONDON  
BLOCK H  
BUILDING STUDIES  
809\_01\_07\_406  
DATE: October 2013  
SCALE: 1:200 @A1 1:400 @A3