

QUIET ROOMS

FORM NEW QUIET ROOMS ON THE GROUND FLOOR IN DEMOUNTABLE GLAZED SYSTEM. FULL HEIGHT LAMINATED GLASS (GLASS STADIP 6+6 STADIP WITH BUTYRAL AND WITH STRIPS OF VINYL), 4.5 CM THICK SEPARATED 1CM FROM EACH OTHER (STRIPS FROM 45 AND UP TO 165 CM FROM THE FLOOR). FULL HEIGHT GLAZED DOOR. THE FRAME ON TOP AND BOTTOM OF THE GLAZED PANELS TO BE IN ALUMINIUM POWDER COATED IN SILVER. EXISTING I.T. TO BE RETAINED. POWER & DATA AS REQUIRED.

REMOVE EXISTING DOOR AT TOP OF STAIRWELL.

STAIR WELL
FULLY DECORATE, NEW (AMTICO) FLOORING, NEW STAINLESS STEEL HANDRAILS, NEW NOSINGS AND NEW LIGHTS.

INSTALL NEW DIRECT BANKING UNIT. ALLOW FOR POWER & DATA AND 1.5m SIGNAGE ABOVE.

EXPRESS BANKING
INSTALL 2No. NEW DATM'S AND FORM NEW SHROUD AROUND. 1.5m EXPRESS BANKING SIGNAGE.

NEW 850MM DEPTH WORKTOP. PEDESTAL UNIT, 2 DRAW METAL CABINET. INSTALL 4No. LOCKABLE CUPBOARDS ABOVE WORK TOP. EXISTING IT KIT AND NEW CHAIR.

ADMIN AREA
NEW DECORATION. NEW FLOORING. INSTALL NEW NOTICE BOARD AND WHITE BOARD.

CCTV PLACED ON A SHELF ABOVE MFD PRINTER.

SAFE CUPBOARD
STACK AND RELOCATE EXISTING SAFES FORMING NEW SAFE CUPBOARD WITH NEW BESPOKE PIGEON HOLE UNIT AND KEY BOX, REFER TO SECURITY DESIGN MANUAL V8.2 SECTION 10: SAFE CUPBOARD/SAFE ROOMS

ID SCANNER + IT KIT WITH 3 PLUG SOCKETS & AN ADDITIONAL DATA SOCKET/PORT.

COUNTERS
INSTALL NEW 2 POSITION 'L' SHAPE COUNTERS WITH EXISTING RELOCATED RISING SCREEN (EXISTING RISING SCREEN 1 & 2 POSITION), IT KITS, P&D & HAMPERS. DAIS TO BE CONSTRUCTED TO SUIT NEW LINE. NEW CORIAN BLACK "NIGHT SKY" NOSINGS. THE KNEE PANELS ARE TO BE REPLACED WITH A LAMINATE TO MATCH 7035 (LIGHT GREY) WHICH WILL MATCH THE NEW LAMINATE SKIRTING TO BE INSTALLED IN THE SAME COLOUR.

ALLOW FOR REMOVAL OF EXISTING W/C's AND OFFICE IN BASEMENT TO FORM 3No QUIET ROOMS.

REMOVE EXISTING DOOR AND PARTITION AT THE BASE OF THE STAIRWELL. (BUILDING CONTROL TO CONFIRM)

DECORATE EXISTING DOOR IN WHITE (RAL9010).

NEW 'Welcome Wall' 1870 x 2500mm

BANKING HALL
NEW FLOORING, FULL DECORATION. NEW CEILING/GRID AND TILES, NEW LIGHTING, 600 LUX LEVEL TO WALK TO COUNTER, AND NEW SKIRTING 100mm (RAL 7035)

INSTALL NEW WAITING AREA FURNITURE. 2No. SINGLE SEAT RED CHAIRS.

EXTERNAL WORKS
INSTALL NEW SLIDING DOOR. ATM REFRESH (REPLACE SHROUD TO ATM'S AND REMOVE MARKETING. REPLACE PLINTH TO ATM'S), NEW POST BOX INSTALLED (REGLAZE WINDOW), INSTALL VINYL BENEATH EXTERNAL ATMs AND CLEAN EXTERIOR FACADE.

MARKETING: (Pick & Pack Totals)
All Floors

Poster Location	Poster Size	Poster Qty
External window	A0	N/A
	A1	N/A
Internal window	A0	N/A
	A1	N/A
Banking Hall	A1	5
	A0	N/A
Counter	A1	1
	A0	N/A
Advice Areas	A1	N/A
Quiet Rooms	A1	8
Select Rooms	A1	N/A
Welcome Wall	1870 x 2500mm	

LEGEND

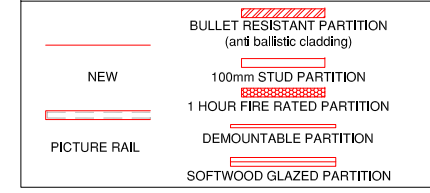

FLOOR FINISHES

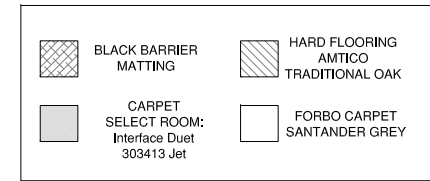

QUIET ROOMS

FORM 3No. NEW QUIET ROOMS ON THE BASEMENT LEVEL IN DEMOUNTABLE GLAZED SYSTEM. FULL HEIGHT LAMINATED GLASS (GLASS STADIP 6+6 STADIP WITH BUTYRAL AND WITH STRIPS OF VINYL), 4.5 CM THICK SEPARATED 1CM FROM EACH OTHER (STRIPS FROM 45 AND UP TO 165 CM FROM THE FLOOR). FULL HEIGHT GLAZED DOOR. THE FRAME ON TOP AND BOTTOM OF THE GLAZED PANELS TO BE IN ALUMINIUM POWDER COATED IN SILVER. EXISTING I.T. TO BE RETAINED. POWER & DATA AS REQUIRED.

EXISTING DOORS TO BE DECORATE IN WHITE (RAL9010).

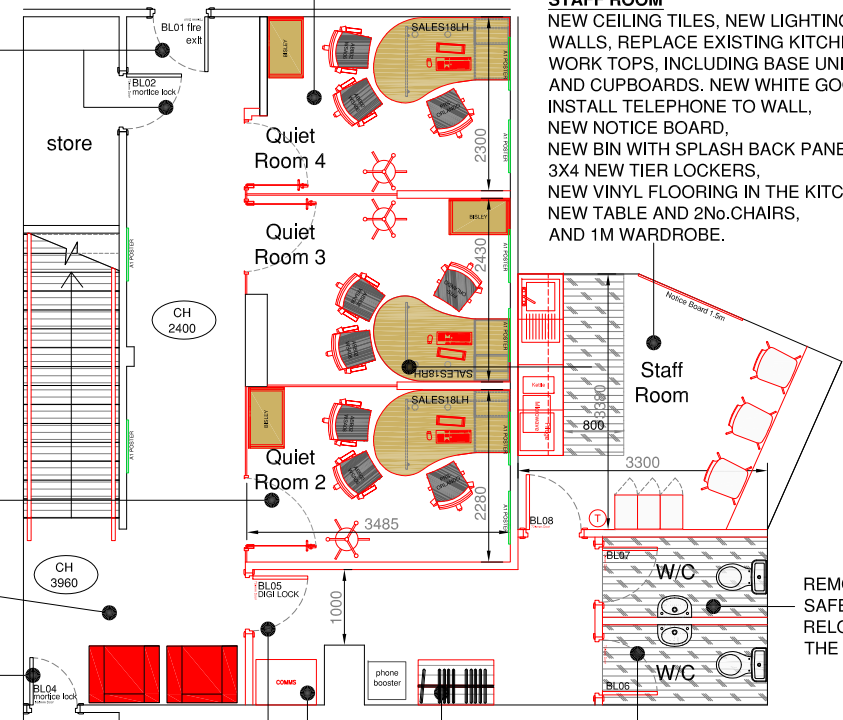

INSTALL NEW DOOR DECORATED IN WHITE (RAL9010) WITH DIGI LOCK.

COMMS. RETAINED IN EXISTING POSITION AND INSTALLED IN NEW WALL MOUNTED UNIT.

REMOVE EXISTING ADMIN POSITION. RELOCATE MOBILE PHONE BOOSTER. MAKE GOOD AND DECORATE.

W/C's
FORM ALL NEW MALE & FEMALE W/Cs INCLUDING NEW PLUMBING. NEW CEILING GRID/TILES, NEW FLOORING, DECORATION AND LIGHTING THROUGHOUT. NEW W/C'S, WHB'S, MIRRORS, HAND DRYERS AND SHELVES.

REMOVE EXISTING SAFE CUPBOARD AND RELOCATE SAFE'S TO THE GROUND FLOOR.

Ground Floor

Basement

Notes.
This Drawing is the copyright and property of Santander UK PLC. It must not be copied or published without written consent.

Do not scale from this drawing.

Rev	Description	Date	By
A	New Entrance Sliding Door added.	19/08/14	SR
B	Layout updated to 2 counters & 2 DATMs.	03/09/14	SR
C	Layout updated to Approved.	15/09/14	SR

NOTES

DIGITAL MEDIA

PRODUBAN TO INSTALL A DATA CABLE IN THE FOLLOWING LOCATIONS ABOVE THE CEILING TILE AND LEAVE A 4 METRE LENGTH OF DATA CABLE TIED UP TO ALLOW CONNECTION TO A TV SCREEN FOR FUTURE ROLL-OUT OF DIGITAL MEDIA. ALL TV'S WILL BE MOUNTED ON A POLE HUNG FROM THE CEILING.

DIGITAL MEDIA LOCATIONS:-

- ABOVE ALL EXTERNAL ATM'S
- LARGE EXTERNAL WINDOWS FRONT AND SIDE GREATER THAN 3 METRES WIDE WITH NO EXTERNAL ATM.
- ALL CUSTOMER SEATING AREAS
- BEHIND THE COUNTER ON THE BACK WALL.

APPROVED



Project		LEATHER LANE 16A LEATHER LANE LONDON, EC1N 7SS	
Title		PROPOSED GROUND & FIRST FLOOR PLANS GENERAL ARRANGEMENT	
Scale		1:50 @ A1 & 1:100 @ A3	
Dim	SR	App	
Date	21/07/14	Date	
Consultants' drawing number		brand	
Client drawing number		rev.	
Leather Lane-0747-GF-BA-GA-AP		C	