

GENERAL NOTES:  
1. Measurements are based on metric system.  
2. All levels are in metres to British Datum (PD) unless noted otherwise.  
3. Do not scale off drawings and CAD files.  
4. All rooms have dimensions and are to be followed.  
5. Control and construction lines are to be followed.  
6. This drawing shows design intent only.  
7. All construction details are to be confirmed by the contractor.  
8. Contractor should verify all conditions, levels and dimensions on site and notify contract administrator of any variations from dimensions before construction and/or installation.  
9. Any discrepancies on this drawing should be reported to mae LLP before proceeding to fabrication.  
10. Drawings to be used in conjunction with relevant documents which include but are not limited to:  
MEP, Structural, and other relevant drawings, and documents.  
11. This drawing may contain errors. Please refer to original electronic document.  
12. mae LLP to be notified in advance of fabrication in accordance with agreed contract.  
13. All drawn information produced from Government Survey.  
14. All structural information to be confirmed by Structural Engineer.  
15. All service pipe sizes and enclosures are to be confirmed by M&E Engineer.  
16. Landscaping layout shown individually, refer to landscape architects drawings for detail.  
17. All earth proposed thermal and sound insulation requirements are subject to U-value and sound testing of existing walls, floor and roof where applicable.  
18. All other ground buildings are indicated, refer to Civil/Landscape Architect drawings.  
19. Details to be reviewed against all relevant acoustic requirements, in line with the relevant C/SH Regulations, including, but not limited to, Acoustic Report.  
20. All details to be checked against all relevant requirements.  
21. Details to be reviewed against all relevant requirements and relevant documents.  
The data contained in this document includes proprietary rights of mae. Any party in receipt of the document shall ensure and hold the same in confidence and agrees not to disclose or otherwise reproduce the document in whole or in part, nor disclose the contents of the same without the written consent of mae.

Rev.	Date	Description
/	20.12.13	Planning Submission
A	12.07.14	Planning revision: Omission of recessed balcony, and reconfiguration of stair for PH

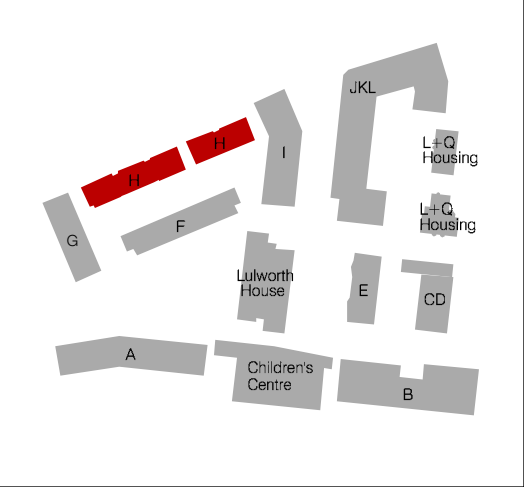
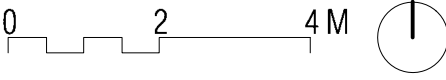

**mae**  
mae LLP Architects  
1 Naoroji Street  
London WC1X 0GB  
t: +44 (0)20 7704 6060  
f: +44 (0)20 7833 2473  
e: office@mae-llp.co.uk

Client	LB Camden
Job Name	Agar Grove
Job No.	1237
Title	Plot H Fourth Floor Plan
Status	Planning
Scale	1:100
Drawn By	FY
Checked By	JH
Date	29.08.14
Drawing No.	1423_DWG_PL_H_00_204
Revision	A



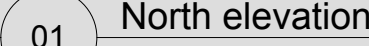

A schematic map of the study area showing various buildings labeled A through L. Buildings H and I are highlighted in red and enclosed by a red rectangle.

Client LB Camden		
Job Name Agar Grove		Job No. 1237
Title Plot H Elevation North		
Status Planning		Scale 1:100
Drawn By FY	Checked By JH	Date 29.08.14
Drawing No. 1423 DWG_PL_H_00_250		Revision A



01 West elevation

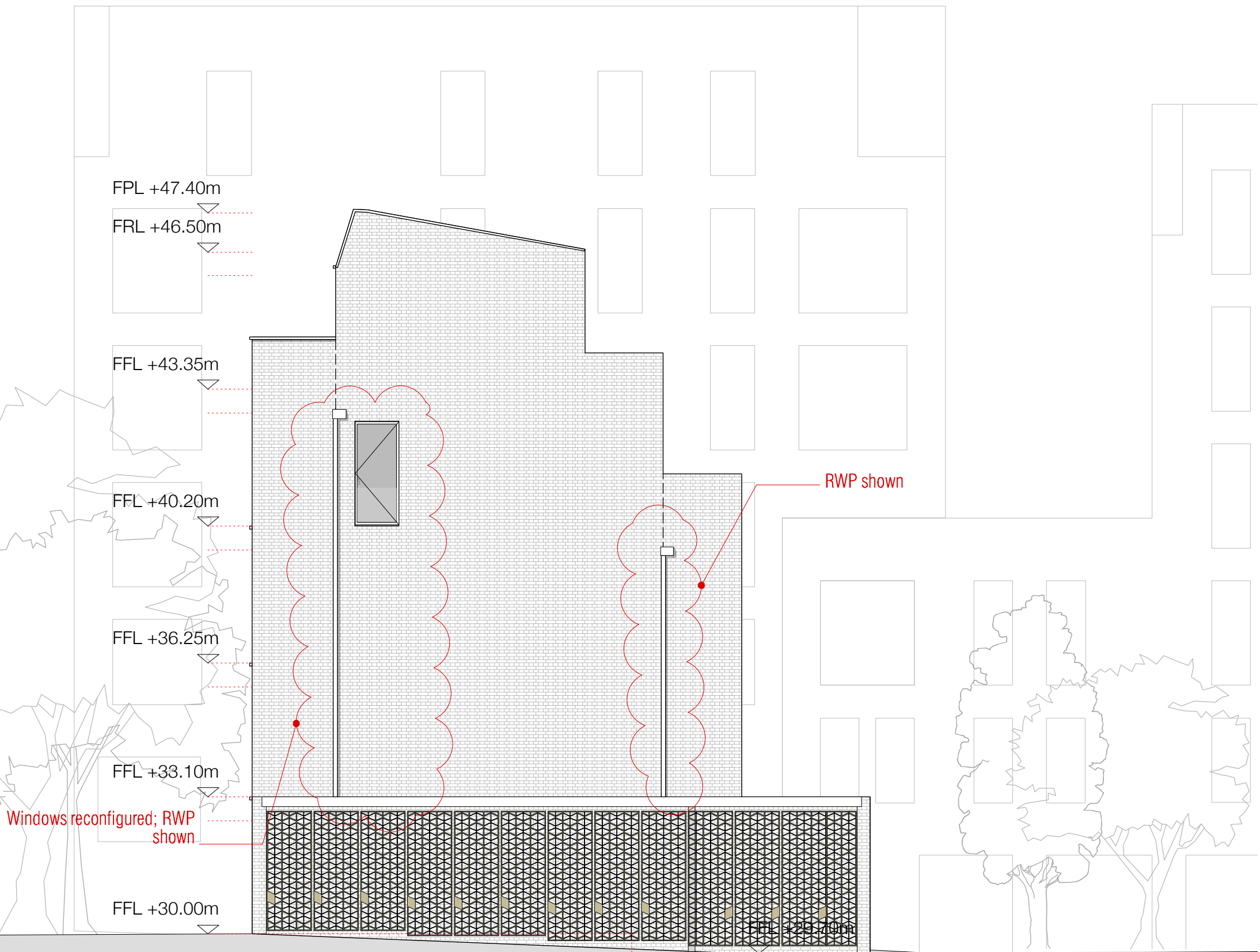

02 East elevation

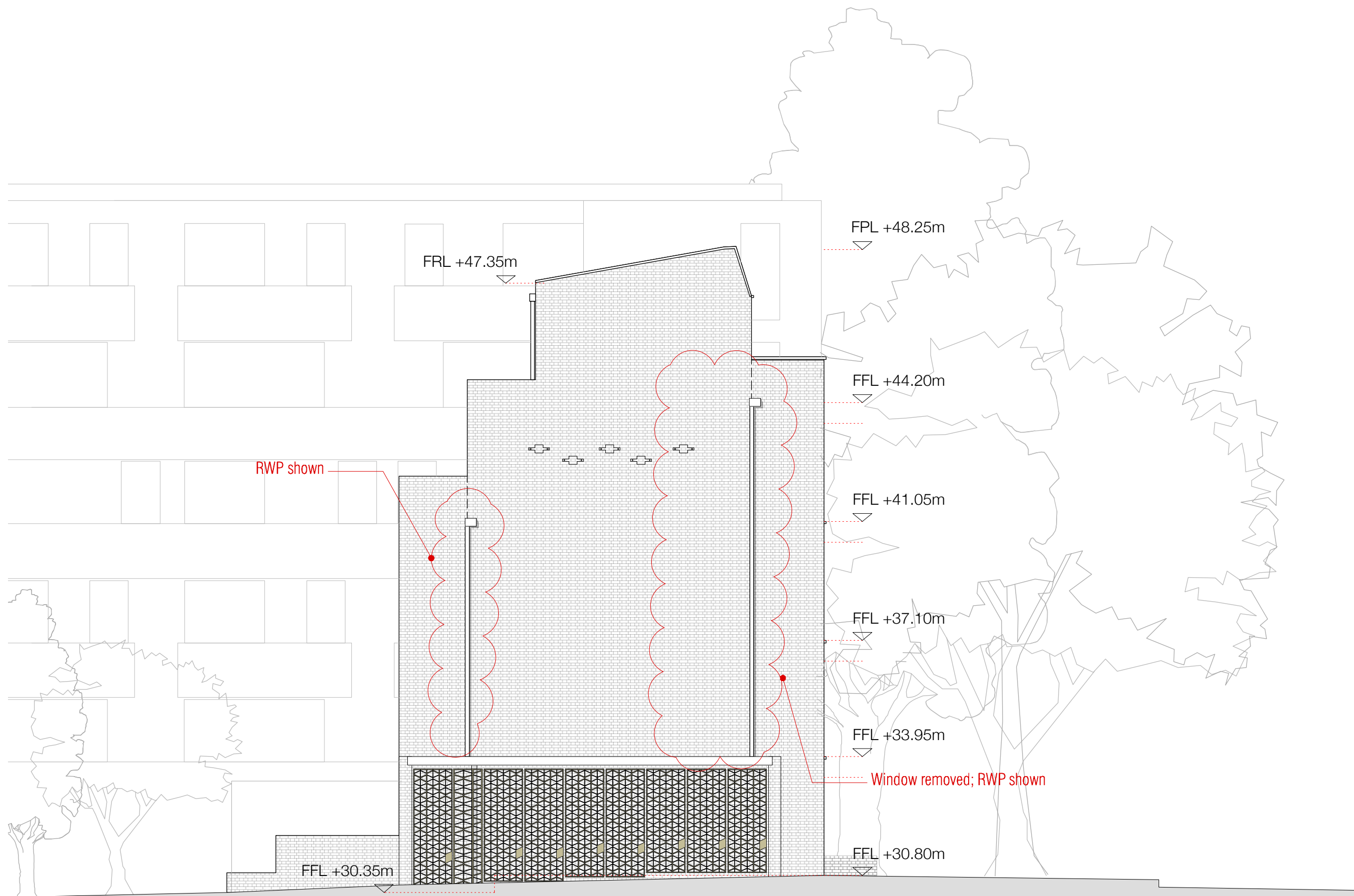

GENERAL NOTES:			Rev.	Date	Description
1. Measurements are based on metric system.			A	20.12.13	Planning Submission
2. All levels are in meters to British datum (PD) unless noted otherwise.				12.07.14	Planning revision: Reduction in no. of windows to meet PH
3. Do not scale off drawing and CAD file.					
4. All windows shown are subject to the full range of planning requirements.					
5. Do not use for construction or other purposes without permission.					
6. This drawing shows design intent only.					
7. All structural drawings shall be checked and approved by the relevant authority.					
8. Contractor should verify all conditions, levels and dimensions on site and notify contact administrator of any variations from dimensions before construction or before construction.					
9. Any discrepancies on this drawing should be reported to the relevant authority before proceeding to fabrication.					
10. Drawings to be used in conjunction with all relevant documents which include but are not exhaustive - MEP, Structures, shop/fabrication drawings, fire, acoustic and CDM documents.					
11. This drawing is for construction only. It is not to be used for other purposes.					
12. This drawing is for construction only. It is not to be used for other purposes.					
13. All design information produced from this drawing is for construction only.					
14. All structural information to be confirmed by Structural Engineer.					
15. All services, main cables and enclosures are to be confirmed by M&E Engineer.					
16. All landscape layout shown is for construction only. Refer to landscape architect's drawings for detail.					
17. All new proposed thermal and sound insulation requirements are subject to a full value and sound testing of existing walls, floor and roof where applicable.					
18. All new proposed thermal and sound insulation requirements are subject to a full value and sound testing of existing walls, floor and roof where applicable.					
19. Details to be reviewed against all relevant acoustic requirements, in line with the relevant CDM documents.					
20. All doors to be reviewed against all relevant requirements.					
21. Details to be reviewed against all relevant fire requirements and relevant documents.					
The data contained in this document includes proprietary rights of map. Any party in receipt of the document shall receive and hold the same in confidence and agree not to disclose or otherwise reproduce the document in whole or in part, nor disclose the contents of the same without the written consent of map.					

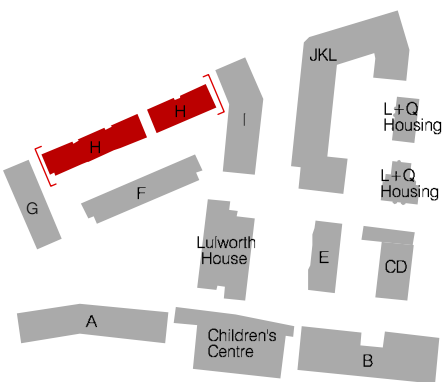

**mæ**  
mæ LLP Architects  
1 Naoroji Street  
London WC1X 0GB  
t: +44 (0)20 7704 6060  
f: +44 (0)20 7833 2473  
e: office@mæ-llp.co.uk

Client LB Camden		Job No. 1237	
Job Name Agar Grove		Title Plot H Elevation East and West	
Status Planning		Scale 1:100	
Drawn By FY		Checked By JH	
Drawing No. 1423_DWG_PL_H_00_251		Date 29.08.14	
		Revision A	