

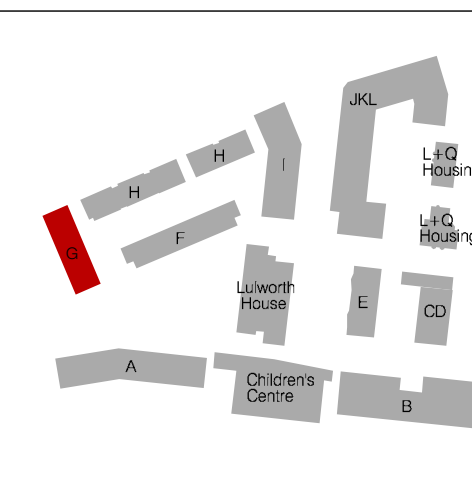

- Rear elevation windows revised; RWP shown

[illegible]

Rev.	Date	Description
/	20.12.13	Planning Submission
A	12.07.14	Planning revision: increase in overall area following PH detailing exercise



mæ
mæ LLP Architects
1 Naoroji Street
London WC1X 0GB
t: +44 (0)20 7704 6060
f: +44 (0)20 7833 2473
e: office@mæ-llp.co.uk

Client LB Camrden		
Job Name Agar Grove		Job No. 1237
Title Plot G First Floor Plan		
Status Planning		Scale 1:100
Drawn by MD	Checked By JH	Date 28.08.14
Drawing No. 1423 DWG_PL_G_00_201		Revision A

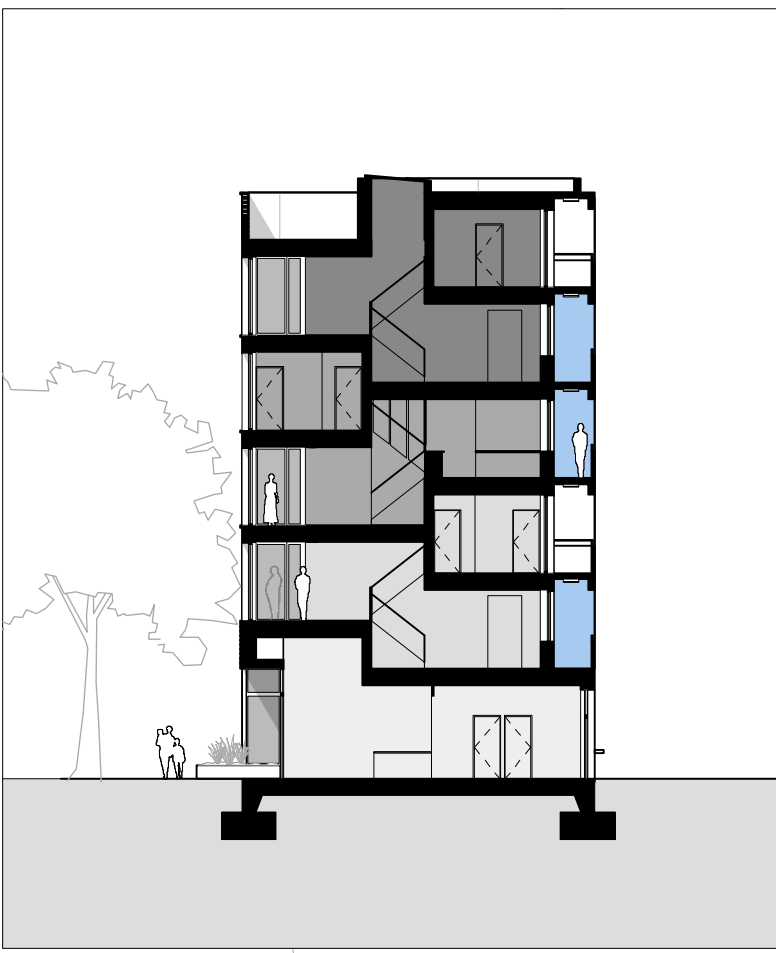

Key Section AA 1:250 @ A1

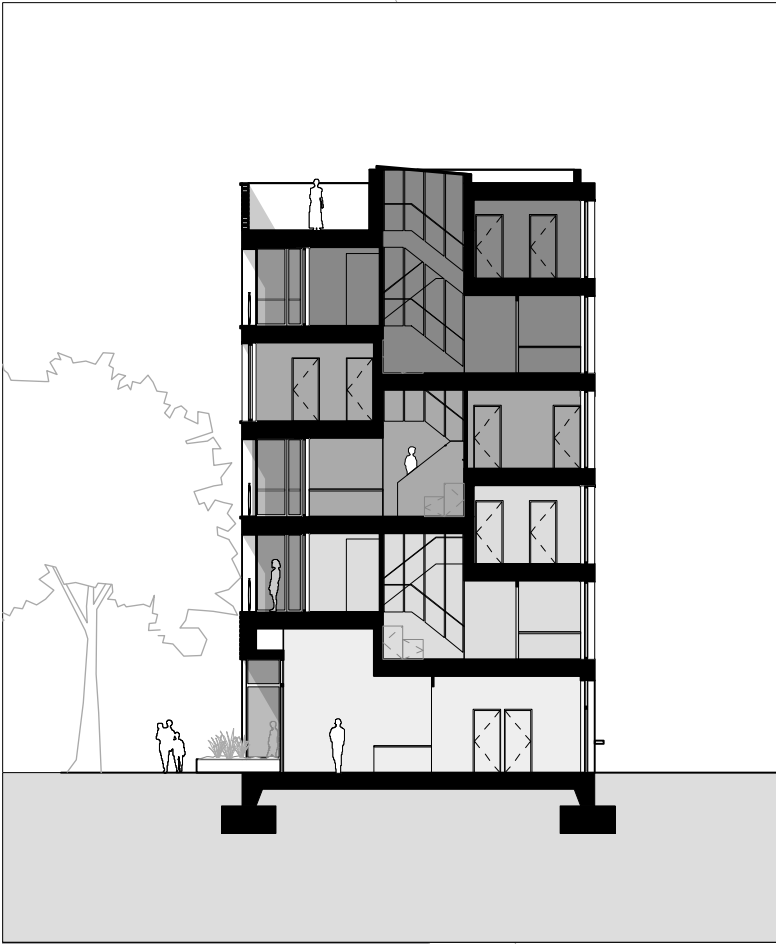

Key Section BB 1:250 @ A1

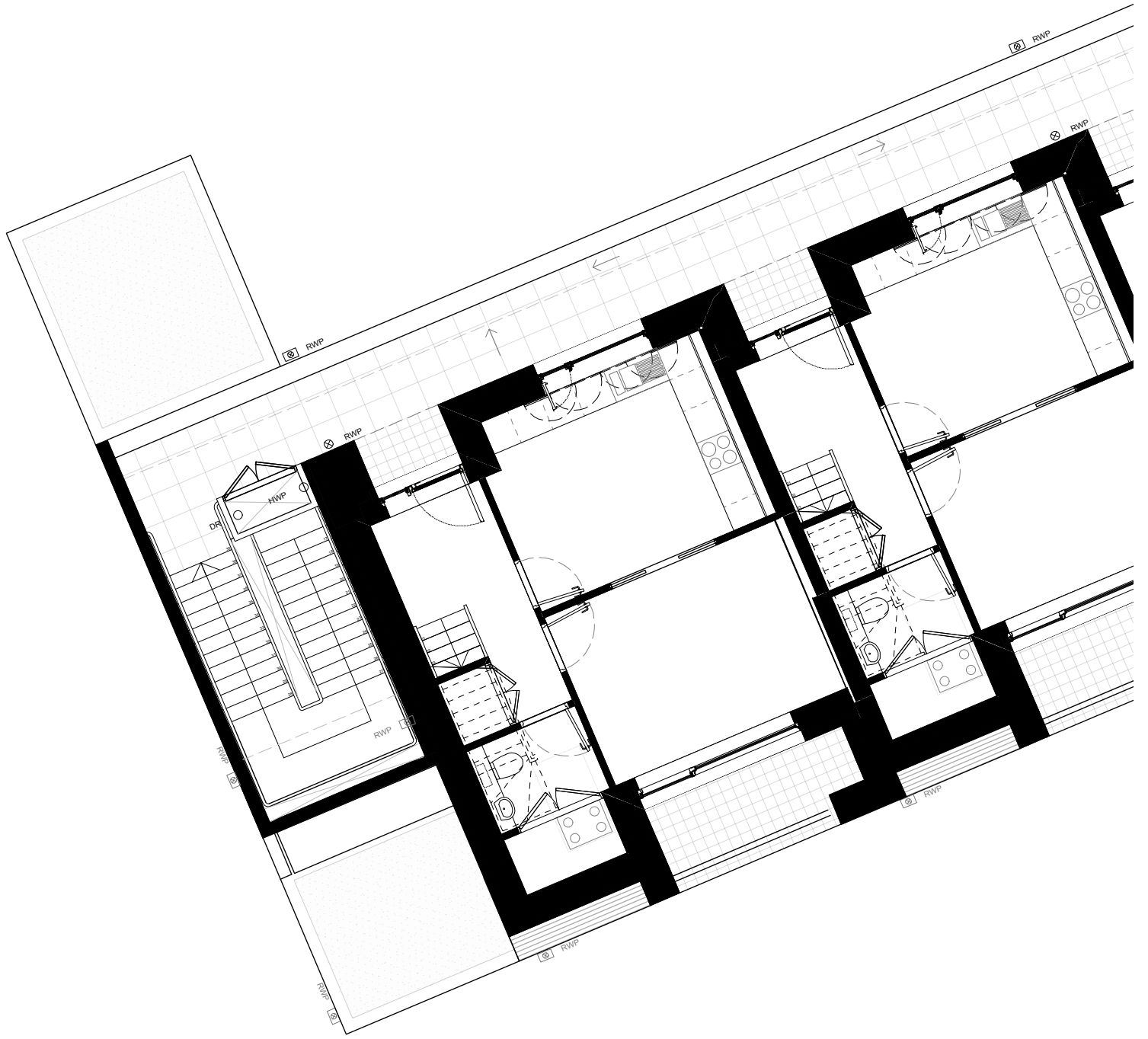

NOTES:
1. Measurements are based on metric system
2. All levels are in meters to Principal Datum (PD) unless noted otherwise
3. Do not scale drawing
4. Figure dimensions are to be followed
5. Do not use for construction unless expressly permitted
6. Contractor should verify all conditions on site and notify contract administrator of any variations from dimensions before construction

The data contained in this document includes proprietary rights of mae. Any party in receipt of the document shall receive and hold the same in confidence and agrees not to duplicate or otherwise reproduce the document in whole or in part, nor disclose the contents of the same without the written consent of mae.

Rev.	Date	Description
/	20.12.13	Planning Submission
A	12.07.14	Planning revision: increase in overall area following PH detailing exercise

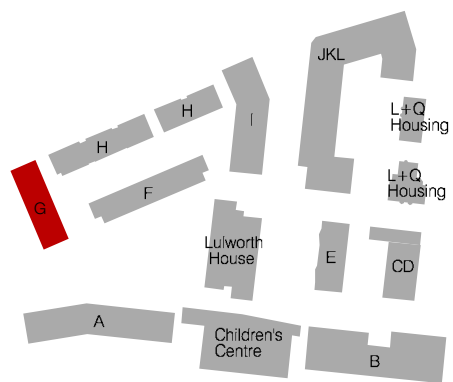

mae
mae LLP Architects
1 Naoroji Street
London WC1X 0GB
t: +44 (0)20 7704 6060
f: +44 (0)20 7833 2473
e: office@mae-llp.co.uk

Client LB Camden	Job Name Agar Grove	Job No. 1237
Title Plot G Second Floor Plan	Status Planning	Scale 1:100
Drawn By MD	Checked By JH	Date 29.08.14
Drawing No. 1423_DWG_PL_G_00_202	Revision A	

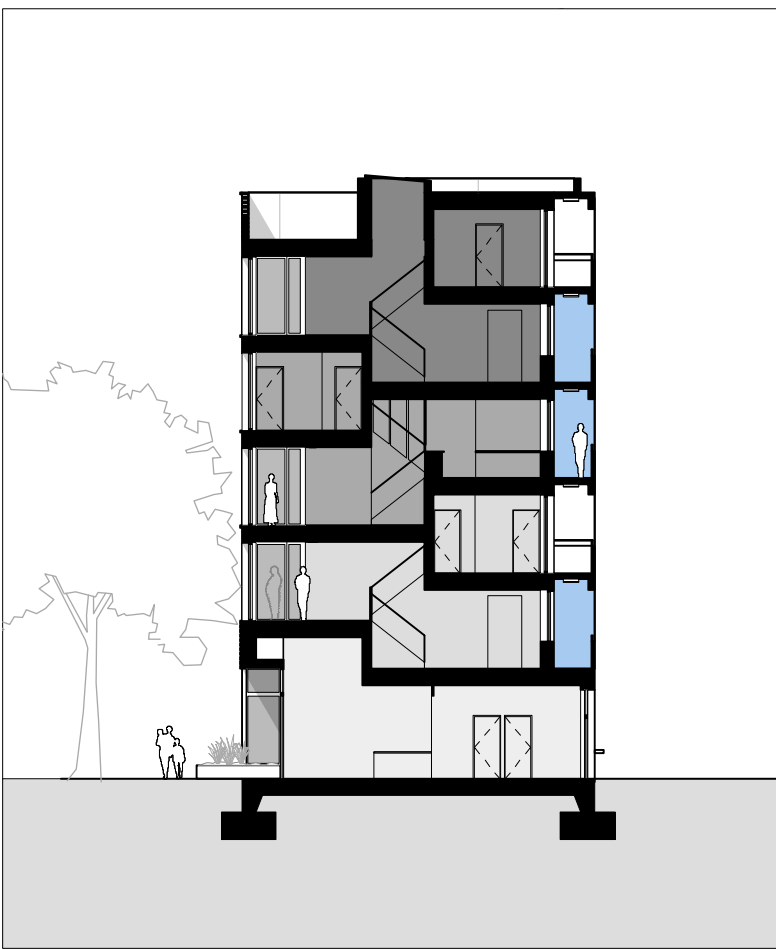

Key Section AA 1:250 @ A1

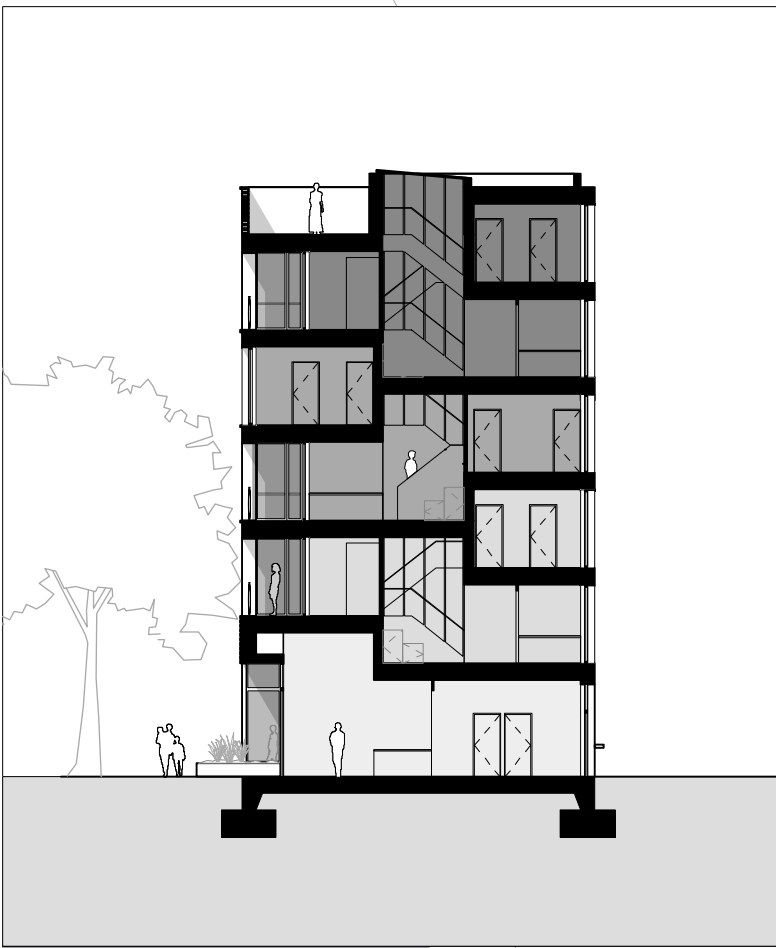

Key Section BB 1:250 @ A1



GENERAL NOTES:

1. Measurements are based on metric system.
2. All levels are to mean sea level (MSL) unless noted otherwise.
3. Do not scale off drawing and CAD file.
4. All dimensions are given in millimetres to the nearest millimetre.
5. Do not use for construction unless expressly permitted.
6. This drawing shows design intent only.
7. All construction details to be agreed in writing by the client before construction.
8. Contractor should verify all conditions, levels and dimensions on site and notify contact administrator of any variations from dimensions before construction and/or fabrication.
9. Any discrepancies on this drawing should be reported to the client before proceeding to fabrication.
10. Drawings to be used in conjunction with all relevant documents which include but are not exhaustive: MEP, Structural, Shop/Installation drawings, Site, Services and CDM documents.
11. This drawing may contain copyright material. Please refer to original electronic document.
12. This drawing to be used in accordance with agreed contract.
13. All design information produced from this document is for information only.
14. All structural information to be confirmed by Structural Engineer.
15. All services and systems and dimensions are to be confirmed by M&E Engineer.
16. All new proposed thermal and sound insulation requirements are subject to approval and sound testing of existing walls, floor and roofs where applicable.
17. All new proposed thermal and sound insulation requirements are subject to approval and sound testing of existing walls, floor and roofs where applicable.
18. All new proposed thermal and sound insulation requirements are subject to approval and sound testing of existing walls, floor and roofs where applicable.
19. Details to be reviewed against all relevant acoustic requirements, in line with Vibration Control (VIB) Requirements, Sound by Design and other relevant documents.
20. All details to be reviewed against all relevant fire requirements and relevant documents.
21. Details to be reviewed against all relevant fire requirements and relevant documents.

The data contained in this document includes proprietary rights of mae. Any party in receipt of the document shall keep it confidential and not disclose the contents of the same without the written consent of mae.

Rev.	Date	Description
/	20.12.13	Planning Submission
A	12.07.14	Planning revision: increase in overall area following PH detailing exercise

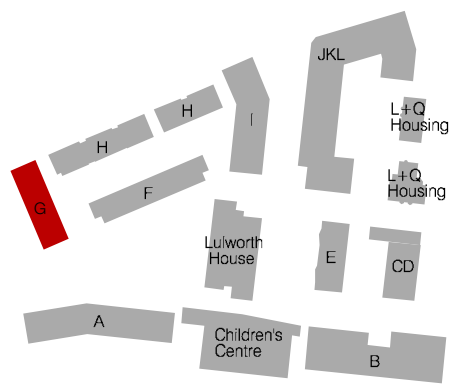
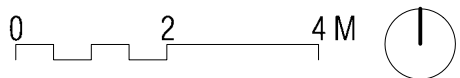

mae
mae LLP Architects
1 Naoroji Street
London WC1X 0GB
t: +44 (0)20 7704 6060
f: +44 (0)20 7833 2473
e: office@mae-llp.co.uk

Client	LB Camden
Job Name	Agar Grove
Job No.	1237
Title	Plot G Third Floor Plan
Status	Planning
Scale	1:100
Drawn By	MD
Checked By	JH
Date	29.08.14
Drawing No.	1423_DWG_PL_G_00_203
Revision	A

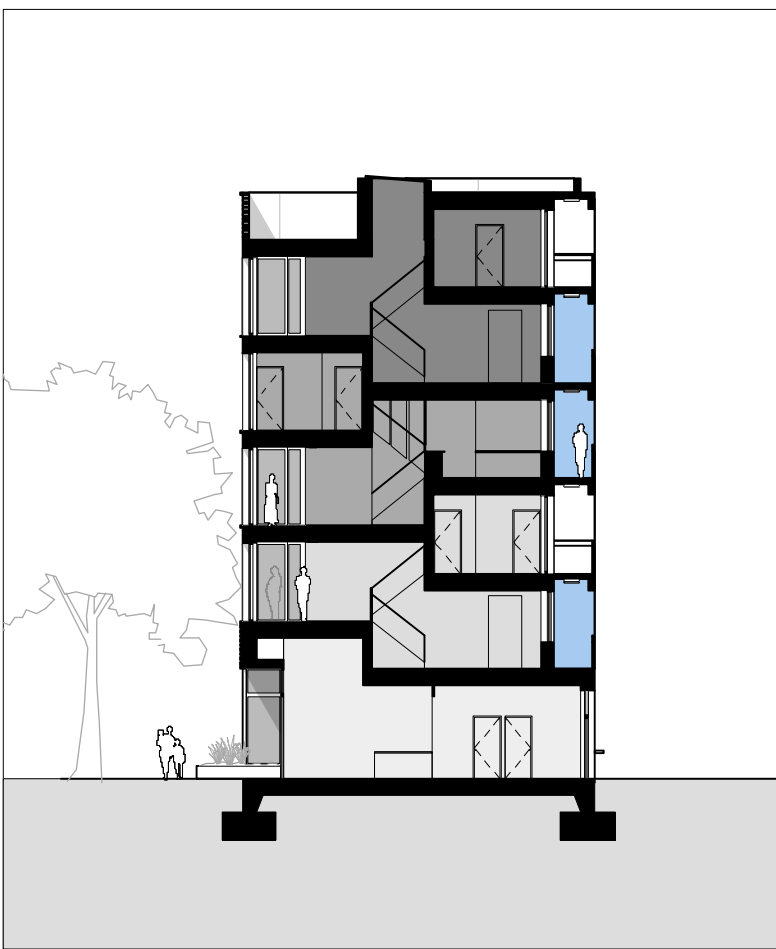

Key Section AA 1:250 @ A1

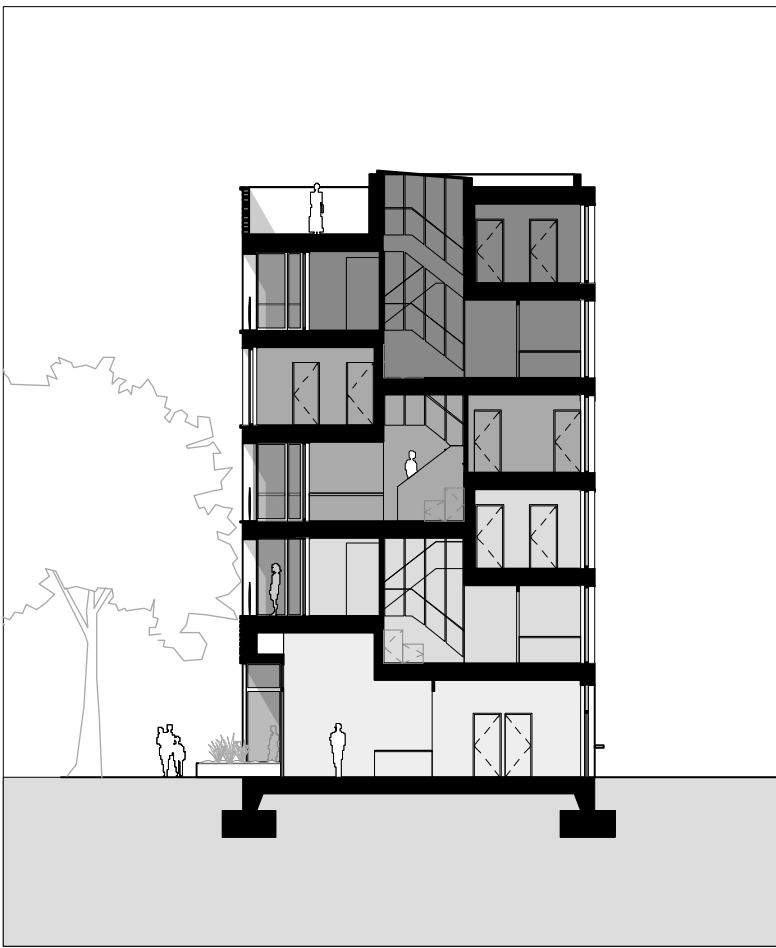

Key Section BB 1:250 @ A1



GENERAL NOTES:
1. Measurements are based on metric system.
2. All levels are in metres to Principal Datum (PD) unless noted otherwise.
3. Do not scale off drawing and CAD file.
4. All rooms have dimensions and are to be followed.
5. Do not scale off construction lines unless otherwise permitted.
6. This drawing shows design intent only.
7. All construction details to be checked to meet to be reviewed before construction.
8. Contractor should verify all conditions, levels and dimensions on site and notify contract administrator of any variations from dimensions before construction and/or installation.
9. Any discrepancies on this drawing should be reported to mae llp before proceeding to fabrication.
10. Drawings to be used in conjunction with all relevant documents which include but are not limited to:
MEP, Structural, Shop/Installation drawings, etc. and/or documents.
11. This drawing may contain errors. Please refer to original electronic document.
12. mae llp to be notified in advance of fabrication in accordance with agreed contract.
13. All drawn information produced from: Geomatics Survey.
14. All structural information to be confirmed by Structural Engineer.
15. All service riser areas and enclosures are to be confirmed by M&E Engineer.
16. Landscaping layout shown individually, refer to landscape architects drawings for detail.
17. All main proposed thermal and sound insulation requirements are subject to U-value and sound testing of existing walls, floor and roof where applicable.
18. All above ground buildings are indicated, refer to Civil/Landscape Architect drawings.
19. Details to be reviewed against all relevant acoustic requirements, in line with Mike Fortnum CTSR Requirements: Screening, Shield and Noise Barrier/Assessment Acoustic Report.
20. All doors to be 1000 mm wide all minimum requirements.
21. Details to be reviewed against all relevant fire requirements and relevant documents.
The data contained in this document includes proprietary rights of mae. Any party in receipt of the document shall ensure and hold the same in confidence and agrees not to disclose or otherwise reproduce the document in whole or in part, nor disclose the contents of the same without the written consent of mae.

Rev.	Date	Description
/	20.12.13	Planning Submission
A	12.07.14	Planning revision: increase in overall area following PH detailing exercise

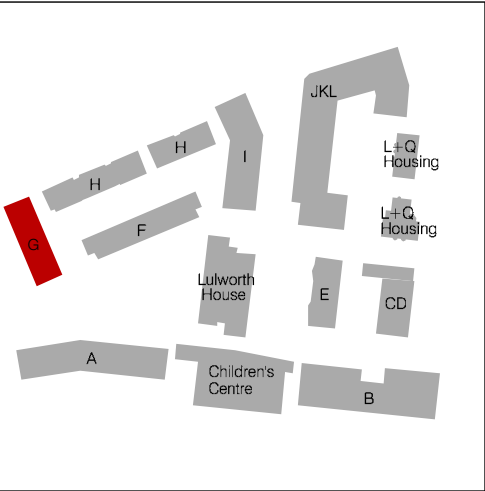

mae
mae LLP Architects
1 Naoroji Street
London WC1X 0GB
t: +44 (0)20 7704 6060
f: +44 (0)20 7833 2473
e: office@mae-llp.co.uk

Client LB Camden	Job Name Agar Grove	Job No. 1237
Title Plot G Fourth Floor Plan		
Status Planning	Scale 1:100	Date 29.08.14
Drawn By MD	Checked By JH	Revision A
Drawing No. 1423_DWG_PL_G_00_204		