

Horizontal Section 1:2

NOTES
 This detail relates to the new FRONT BASEMENT SASH ONLY.
 All joinery to be supplied to site fully primed with aluminium oxide primer prior to installation.
 Fabrication in Douglas Fir with hardwood cills to all new window frames. ALL timber to be FSC sourced.
 Fit with traditional 4mm clear glass bedded in linseed putty installed as manufacturers recommendations.
 IRONMONGERY
 Client choice: to be confirmed.

SASH WINDOW details (1:2 scale)

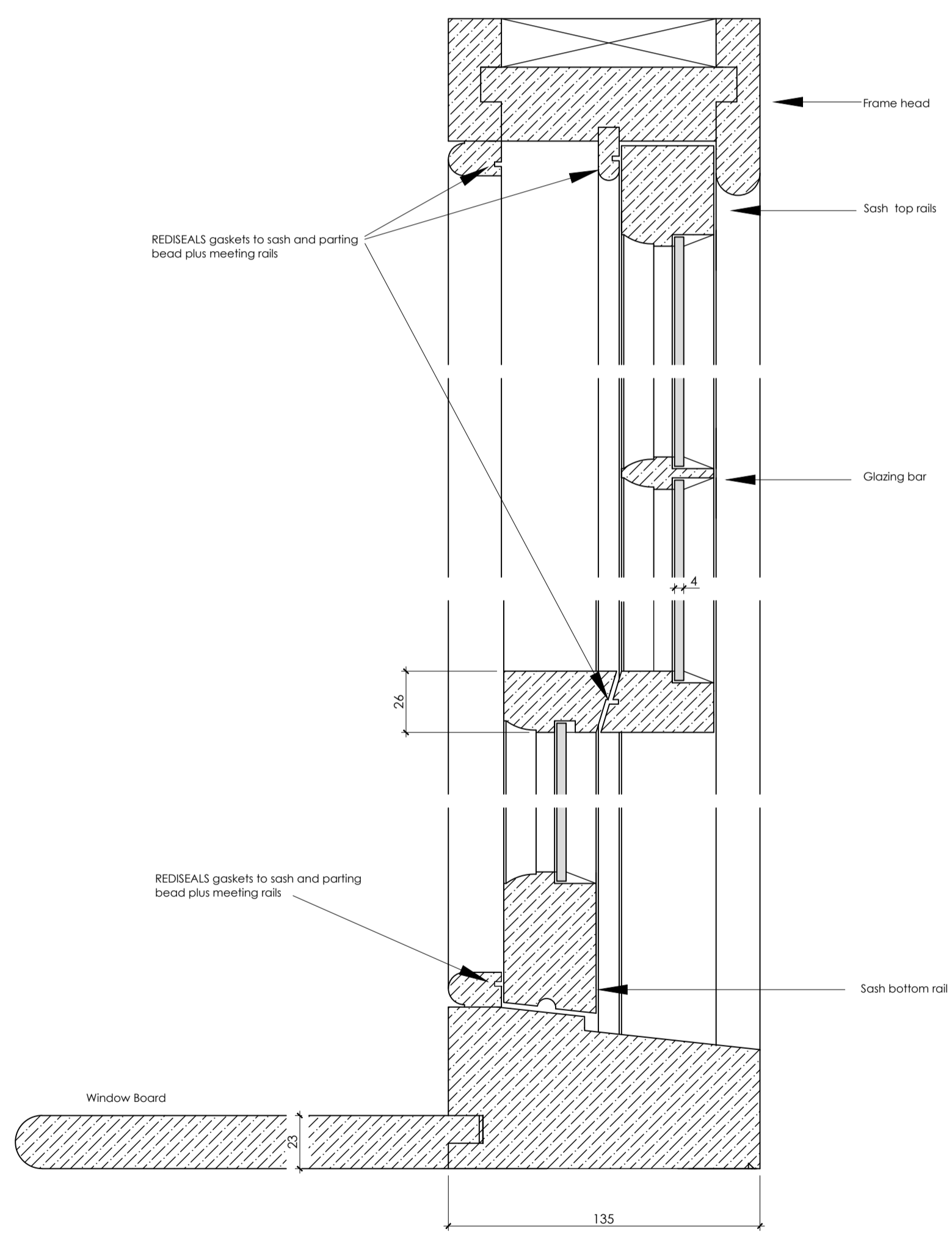

Vertical Section 1:2

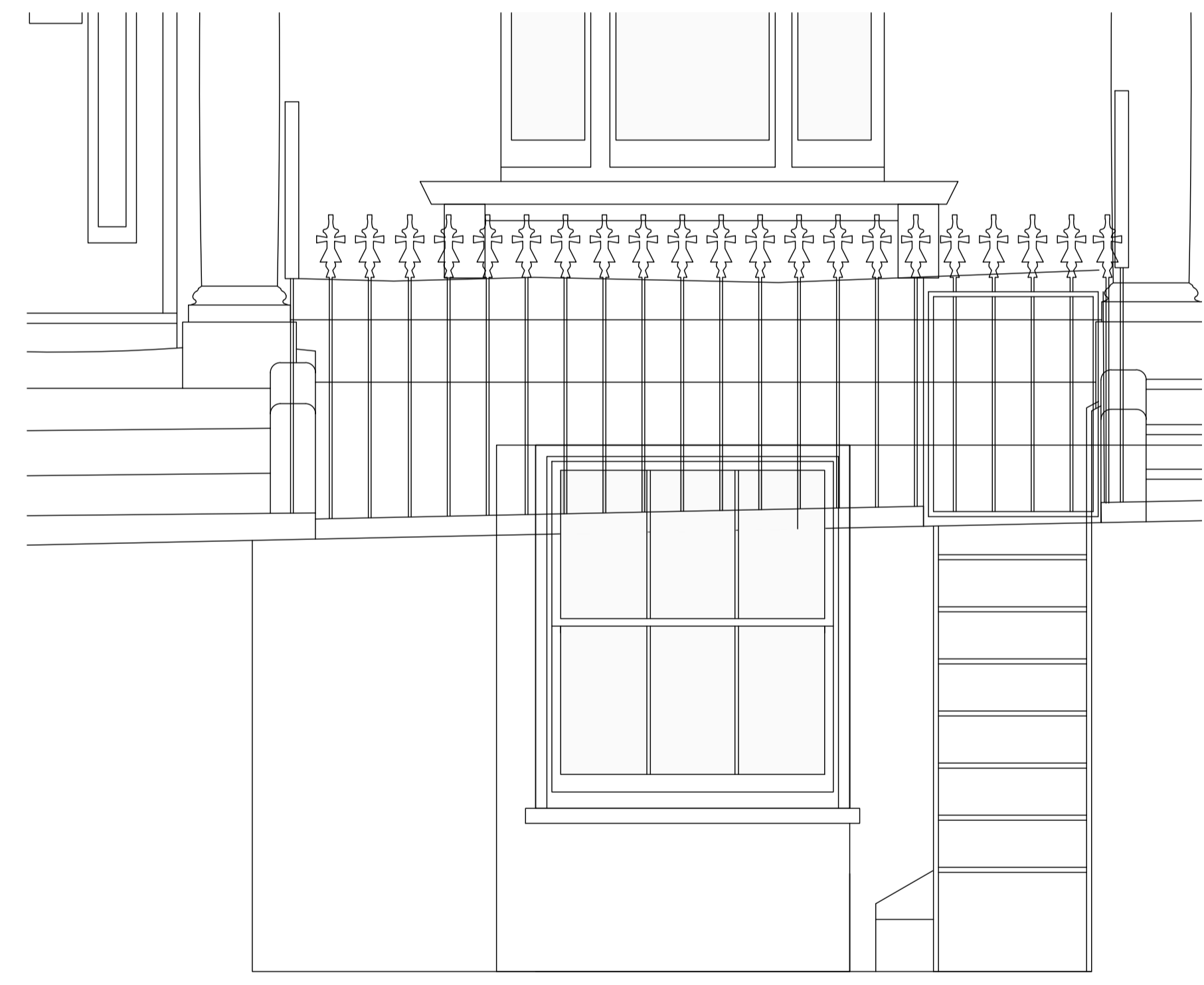

Above: new sash window to front elevation (basement floor)

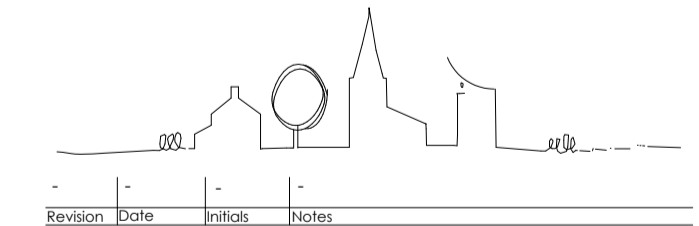

PRIMROSE HILL
 6 Chamberlain Street

Title
JOINERY DETAILS
SHEET FIVE
 Stage
CONSTRUCTION

benjamin + beauchamp
 architecture design conservation
 the borough studios, the borough,
 wedmore, somerset BS28 4EB
 T 01934 713313 F 01934 713314
 Drawn by: SFP Date: 16/09/14 Scale: 1:10/1:5
 Drawing No: 0455.WD23 -
 Studio: benjamin+beauchamp.com www.benjamin+beauchamp.com