

Please note that construction must only commence once planning, building control and any other approvals have been received. It is the responsibility of the owner/contractor to commence prior to these approvals.

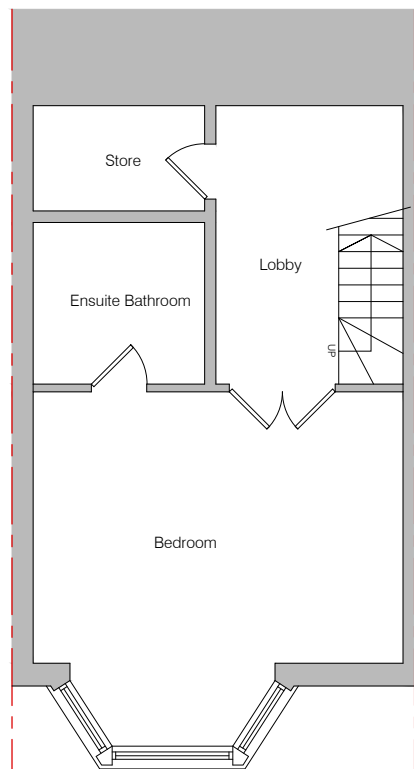

Existing Lower Ground Floor
Scale 1:100

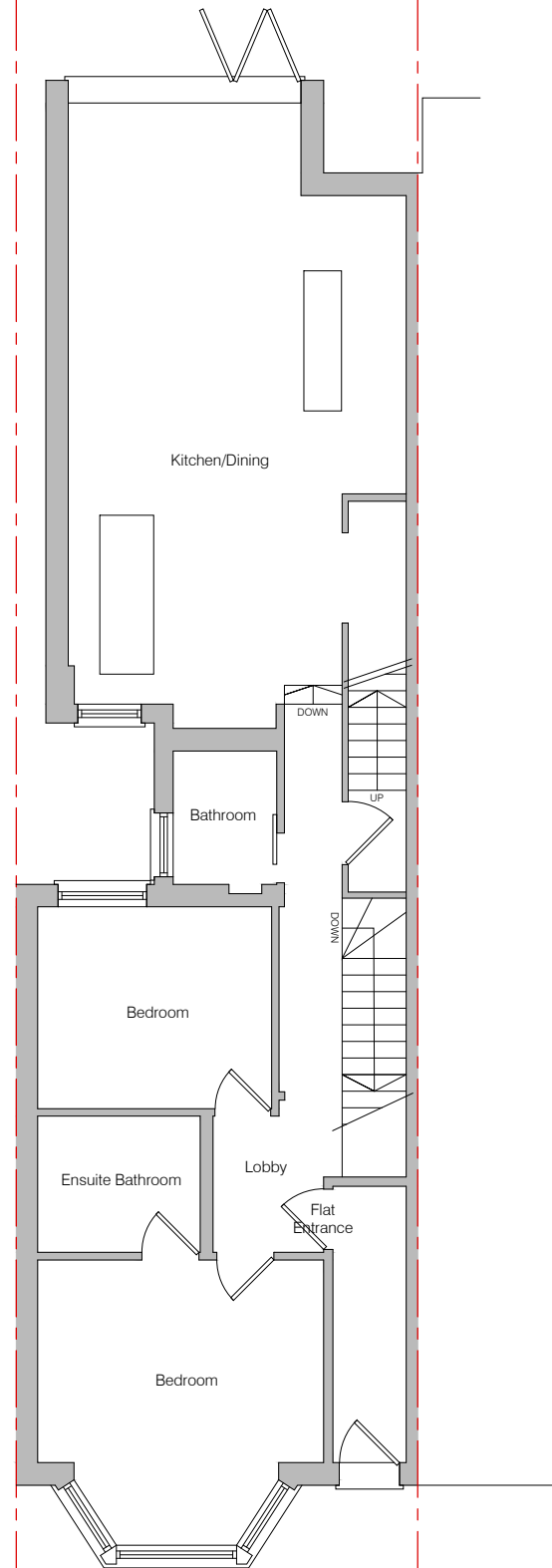

Existing Ground Floor
Scale 1:100

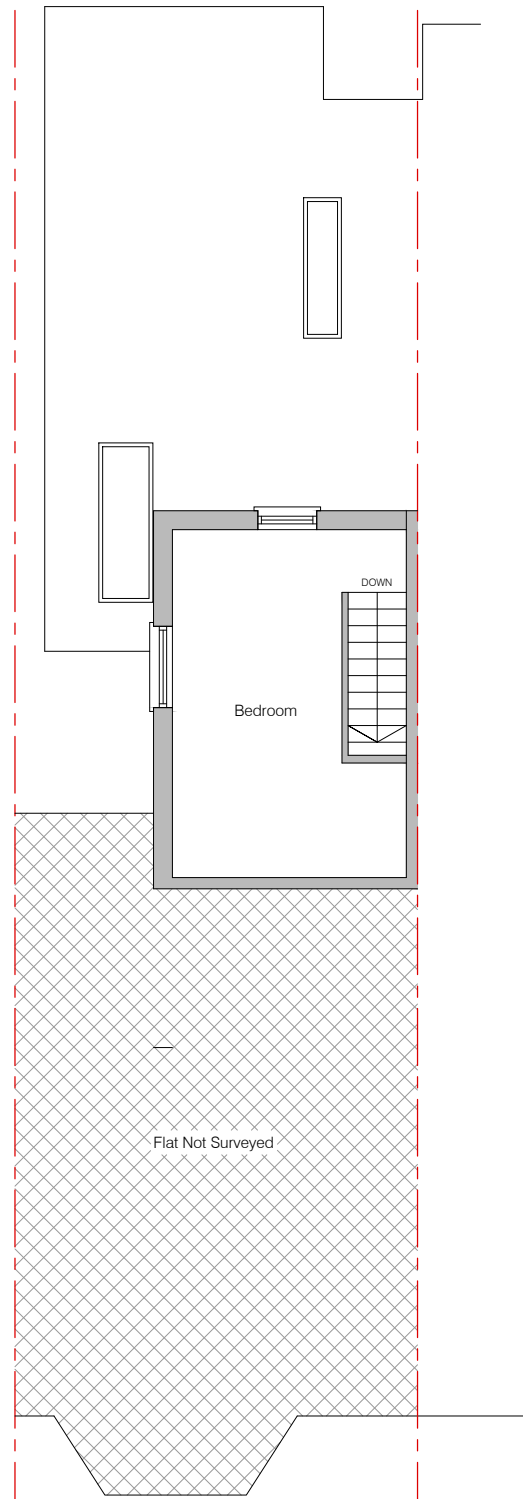

Existing First Floor
Scale 1:100

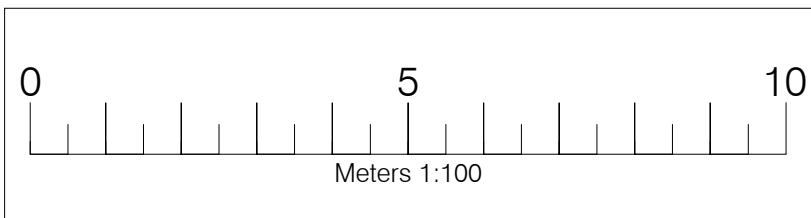
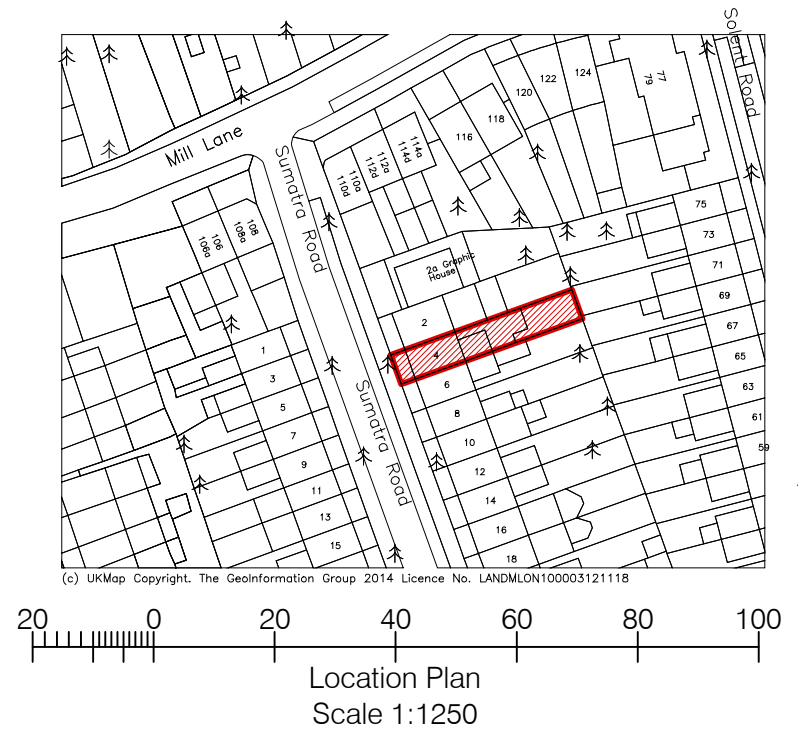

Legend	
Walls Removed	--- -- --
New Walls	▨ ▨ ▨
Existing Walls to Remain	▬
Roof Structure	▬
Sound Separating Walls	▨ ▨ ▨
Boundary	- - - - -

IMPORTANT GENERAL NOTE
The specification is to be read in conjunction with the plans/section details, and other associated Structural details as may be provided.
All work is to be carried out to the Local Authority Planning and Building Regulations Approval, and the Codes of Practice and British Standards as necessary.
All dimensions, levels, sizes, positions and locations of particulars as indicated on drawings are to be verified by the appointed Contractor on site prior to engaging in works. Any discrepancies must be reported to the Architect/Surveyor/Engineer or responsible person/s immediately.
The Contractor is responsible for ensuring compliance with the CDM Regulations, and appropriate Health & Safety on site precautions.
The Client/Building Owner must obtain any necessary PARTY WALL AGREEMENTS, prior to engaging in the works on site.

Revision	Date	Description

Scale A3 @ 1:100	planning@templesurveyors.co.uk UNIT 10, CYGNUS PARK, DALMEYER ROAD, LONDON NW10 2XA Tel: 0208 459 5686	
Revision 1st		
Scale Sep-14	Site Address 4 Sumatra Road LONDON NW6 1PU	Existing Plans
Drawn By AP		Drawing Number SR4-2001

COPYRIGHT ©