

NOTE:
ALL DIMENSIONS MUST BE CHECKED ON SITE AND NOT SCALED FROM THIS DRAWING.
FOR USE IN PREPARED LOCATIONS ONLY. COPYRIGHT RESERVED.

NOTE:
this survey plan is based on survey drawings prepared by:
BURY ASSOCIATES
Unit 5, 17 Farrier Street
Worcester, WR1 3BH
T: 01905 26222
surveys@buryassociates.co.uk
www.buryassociates.co.uk

Key

 existing structure
 proposed structure

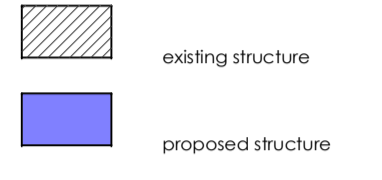
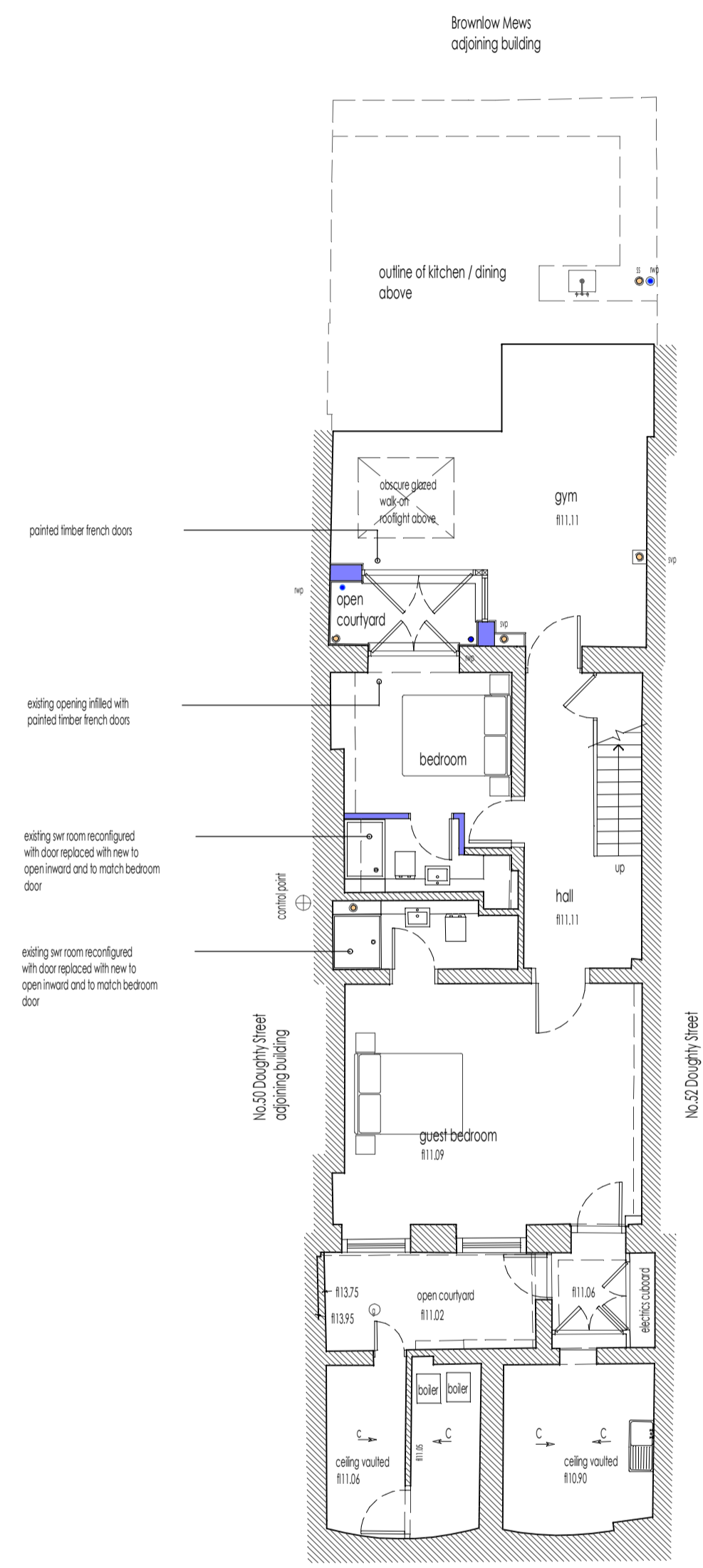

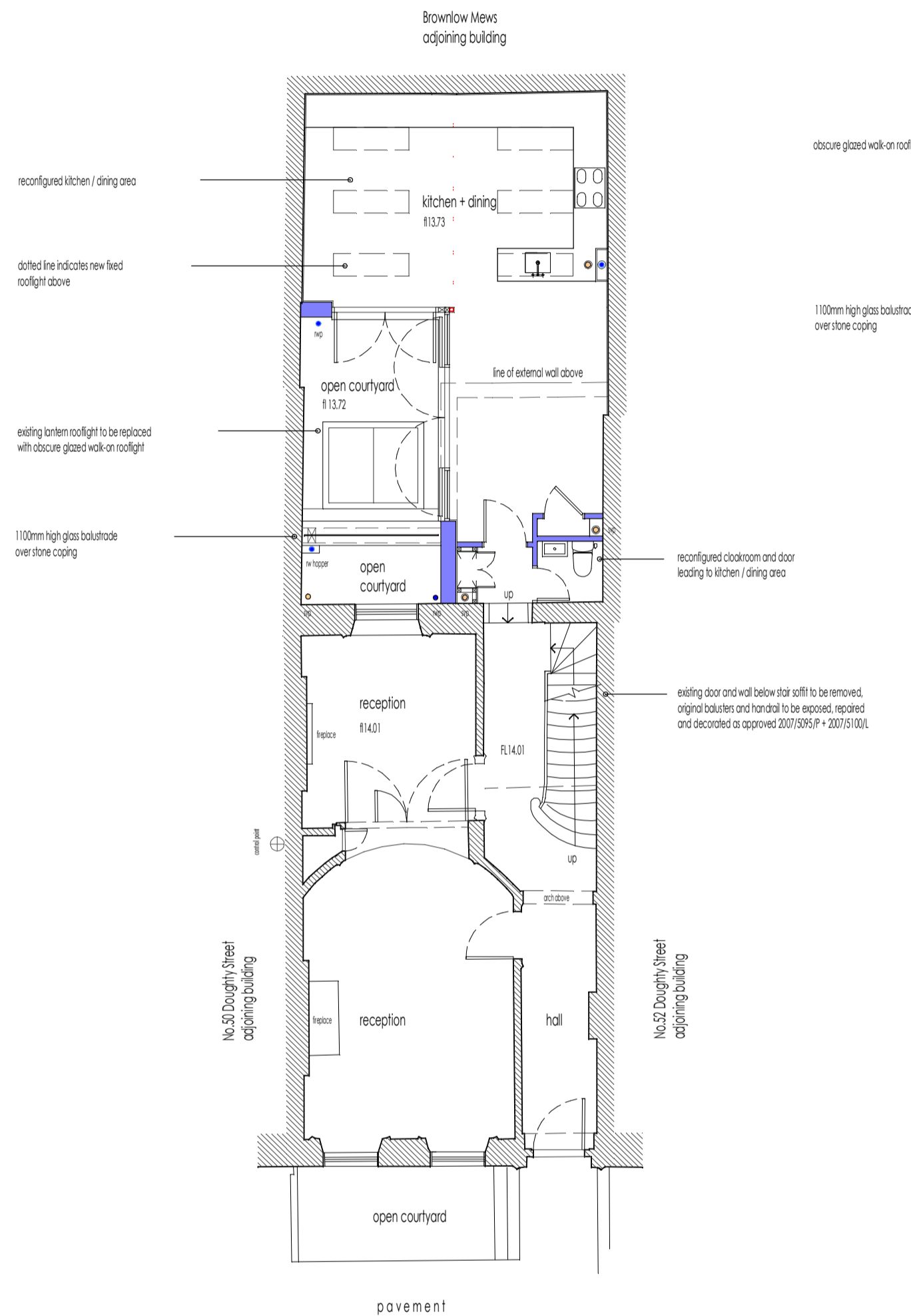
basement floor plan

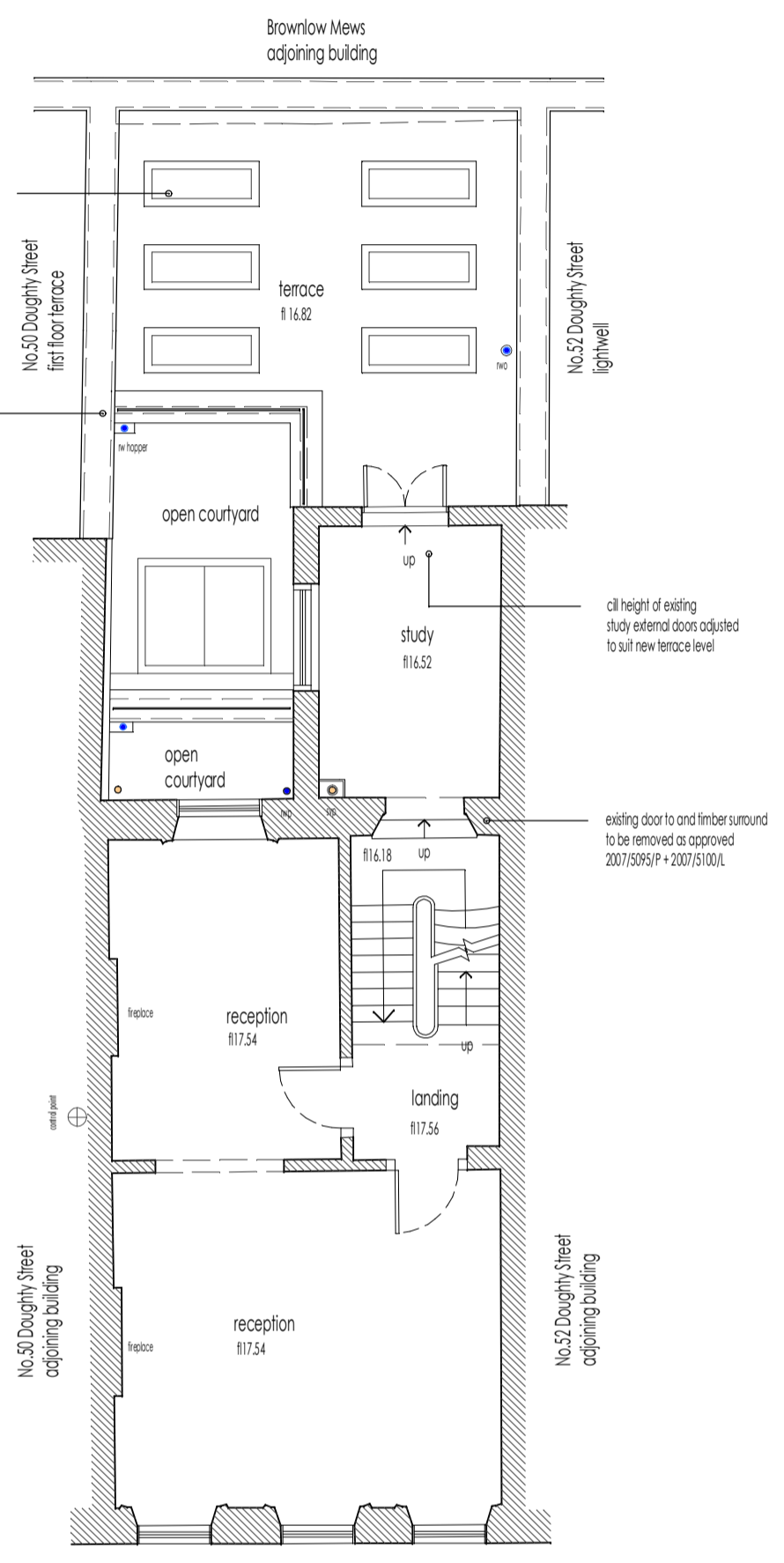

ground floor plan



first floor plan

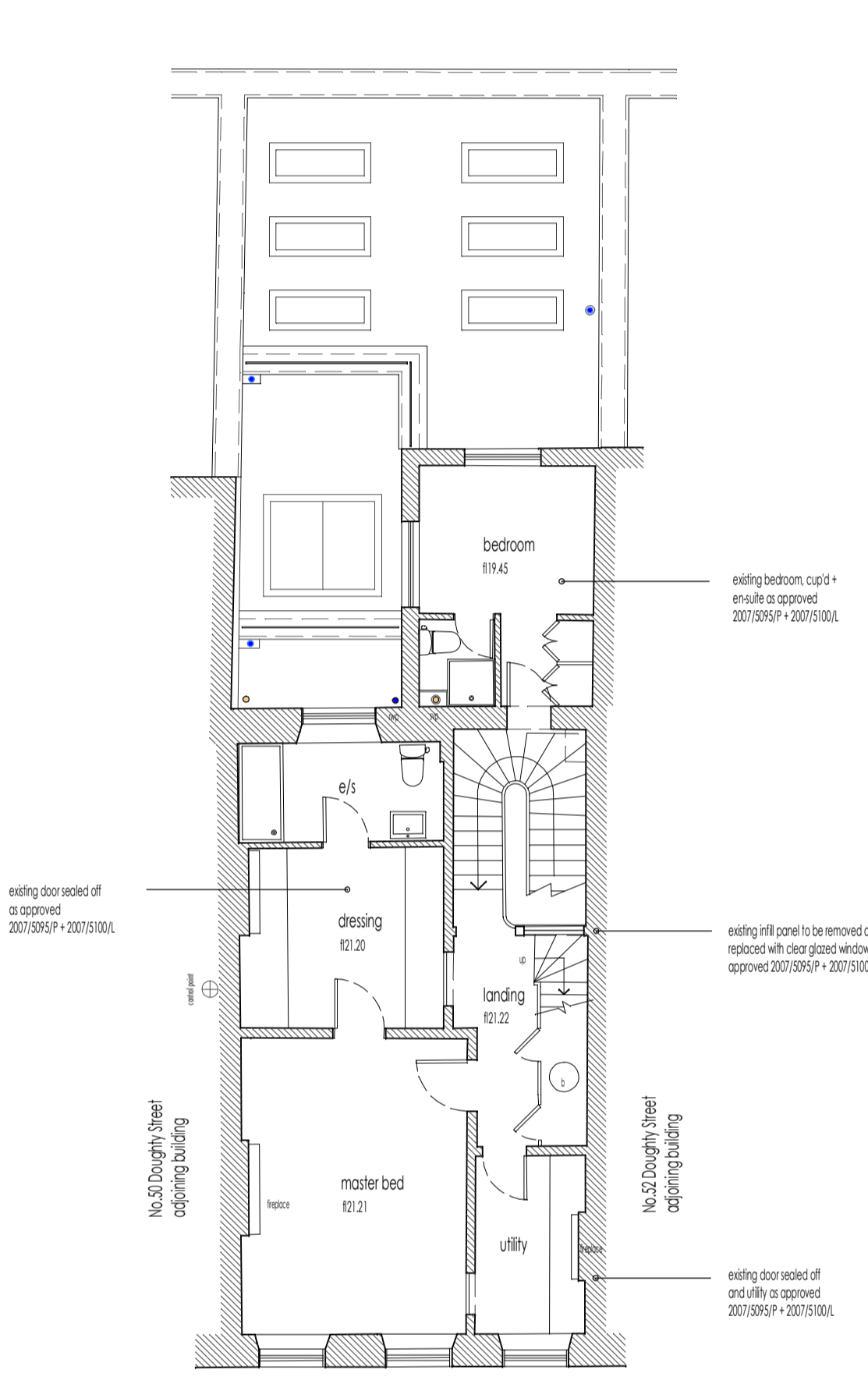

second floor plan

revision	date	description
1		PLANNING
project title PROPOSED EXTENSION AND ALTERATIONS, 51 DOUGHTY STREET, LONDON, WC1N 2J5		
drawing title PROPOSED FLOOR PLANS (THIRD FLOOR NOT SHOWN)		
client name MRS M. DOYLE		
first issued SEPTEMBER 2014	drawn TS	scale 1:100 @ A1
job/drawing reference 13111 - P10 -		

The Studio, 70 Church Road, Wembley, Central, Chiswick, Uxbridge, Middlesex, UB8 3PH
 01845 879936 | info@andersonorr.com | www.andersonorr.com