

01/P12 Proposed Section AA

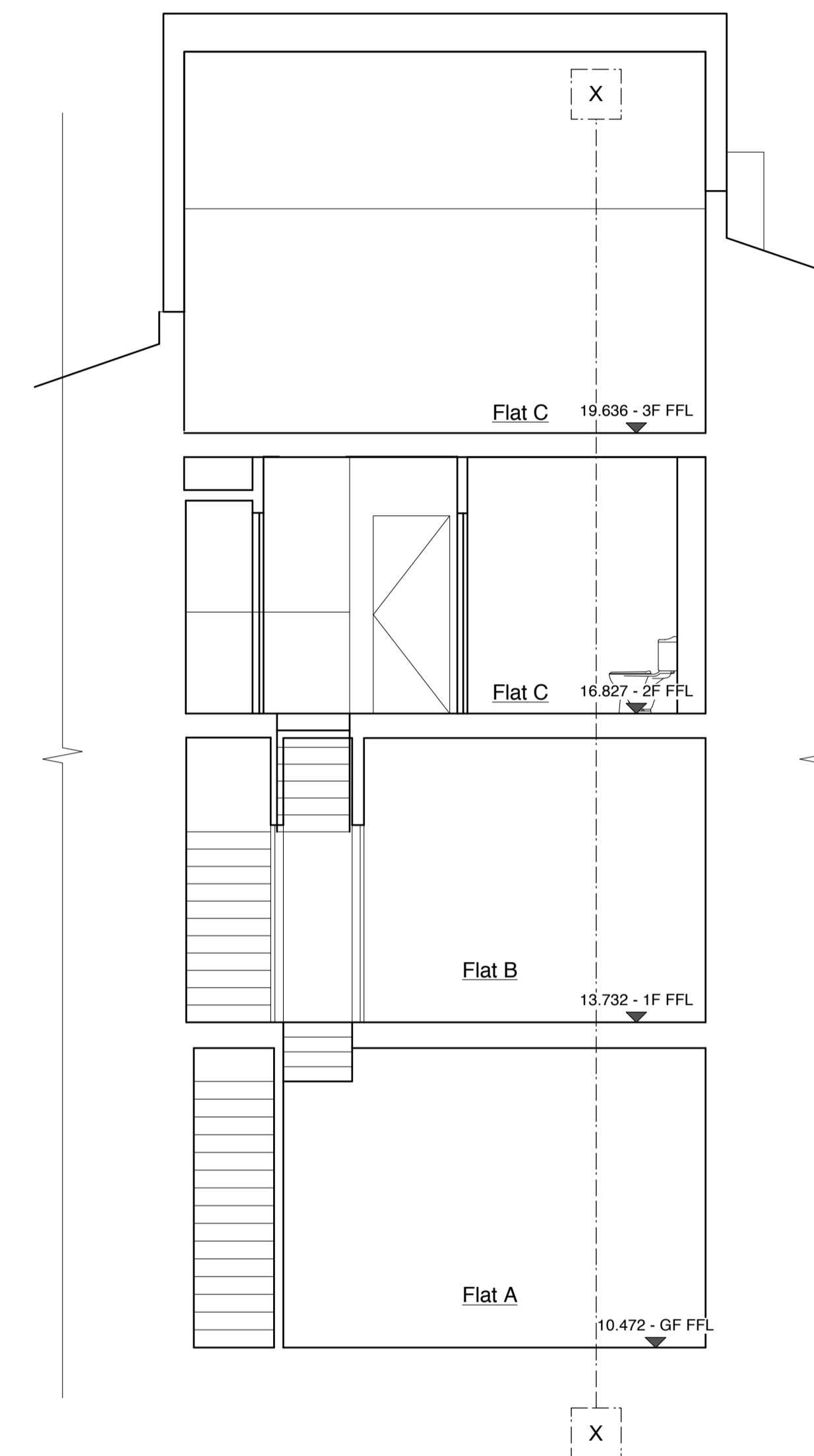

02/P12 Proposed Section BB

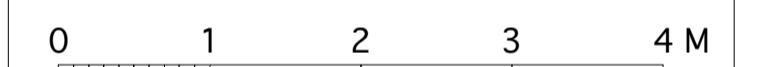

PLANNING

Revisions  
Rev A (11.08.14): Rear sash window amended to juliet balcony.

**ibla** 11 Wells Mews London W1T 3HD  
 t 020 7580 8808 f 020 7636 9951  
 www.ibla.uk.com postroom@ibla.uk.com

Client  
**Spaces Property**

Project  
**28 Messina Avenue**

Drawing  
**Proposed Section AA & BB**

Date  
**November 2013**

Scale **1:50 at A1** Drawn by **VS**  
**1:100 at A3**

Ref.  
**798 P12A**