

EXISTING GROUND FLOOR PLAN

COPYRIGHT: The contents of this drawing may not be reproduced in whole or in part without express written consent of ARKS Design Studio Limited.

Drawings to be read in conjunction with relevant drawing and specs. Drawings not to be scaled, figured dimensions only. Any discrepancies are to be pointed to the architect/Engineer/contractor. The architect is not liable for any faults not raised. Drawings not to be scaled for land transfer purposes

PLANNING ISSUE

Scale: 1:100 @ A2

Date: JUNE 2014

Project Title:

PROPOSED DEVELOPMENT AT
169-173 MALDEN ROAD,
LONDON. NW5 4HT

Drawing Title:

EXISTING PLAN

Project no:

1463

Drawing no:

PL01

Revision:

E.mail: arks7@outlook.com
Tel: 0208 0905070
Mob: 078 2555 7465
Skype: arks7



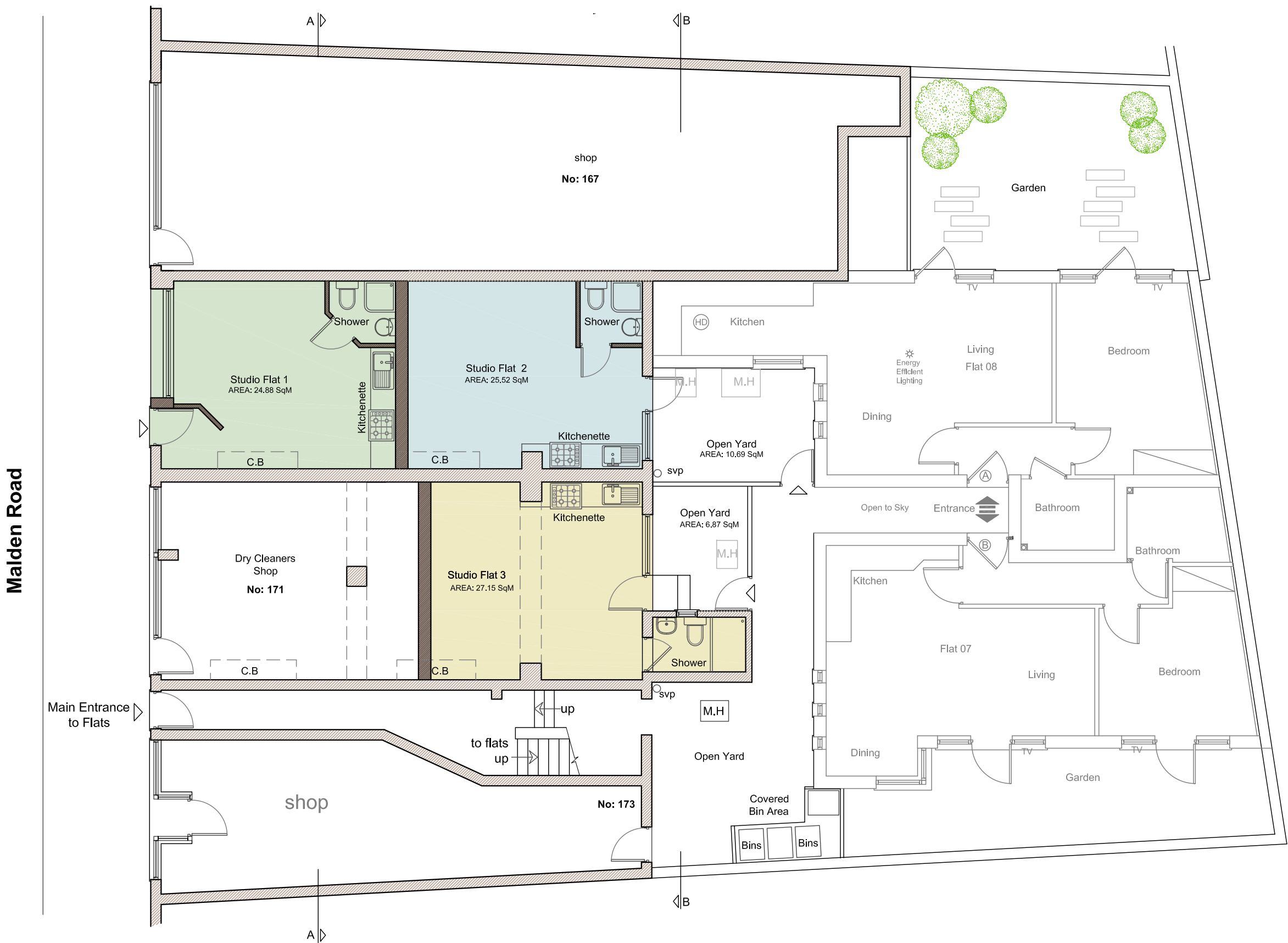

PROPOSED GROUND FLOOR PLAN

COPYRIGHT: The contents of this drawing may not be reproduced in whole or in part without express written consent of ARKS Design Studio Limited.

Drawings to be read in conjunction with relevant drawing and specs. Drawings not to be scaled, figured dimensions only. Any discrepancies are to be pointed to the architect/Engineer/contractor. The architect is not liable for any faults not raised. Drawings not to be scaled for land transfer purposes.

PLANNING ISSUE

Scale: 1:100 @ A2

Date: JUNE 2014

Project Title:

PROPOSED DEVELOPMENT AT
169-173 MALDEN ROAD,
LONDON. NW5 4HT

Drawing Title:

PROPOSED
PLANS

Project no:

1463

Drawing no:

PL02

Revision:

E-mail: arks7@outlook.com

Tel: 0208 0905070

Mob: 078 2555 7465

Skype: arks7