

existing lower ground floor plan

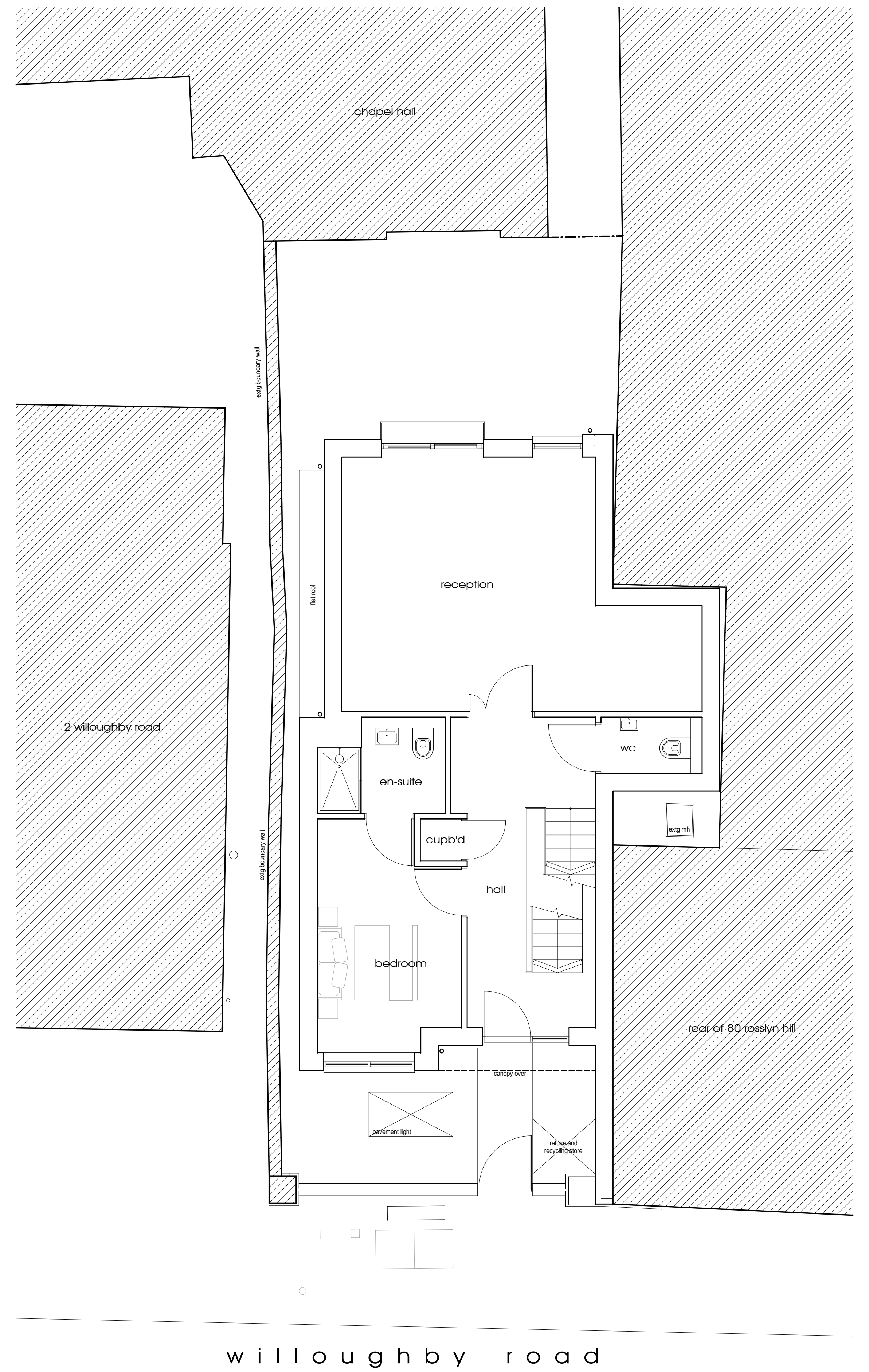

existing ground floor plan

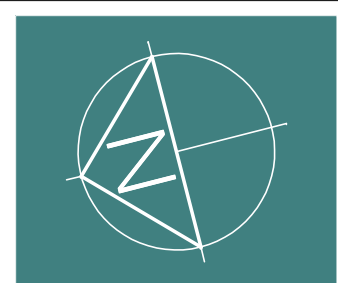

NOTES:
THIS DRAWING HAS BEEN PRODUCED FOR THE PURPOSES OF OBTAINING PLANNING APPROVAL ONLY.

A1 DRAWING

REV.	DATE	DESCRIPTION
DATE:	SEPT 2014	DRAWN: GR
SCALE:	1:50 @ A1	CHECKED: -

Handallarchitecture
 Suite B4
 Mindenhall Court
 High Street
 Stevenage
 Herts. SG1 3UN
 T: 01707 330711
 e: randallarchitecture@gmail.com

CLIENT:
NEON (LONDON) LTD.
 DRG STATUS:
PLANNING

PROJECT:
PROPOSED BASEMENT EXTENSION
 2A WILLOUGHBY ROAD LONDON NW3 1SB
 DRAWING TITLE:
EXISTING LOWER GROUND &
 GROUND FLOOR PLANS

DRG No:
1058 S 601
 REVISION: