

EXTERNAL MATERIAL KEY

- ① FACING BRICKWORK
- ② NATURAL SLATE PITCHED ROOF COVERING
- ③ DOUBLE GLAZED WINDOWS WITH DARK GREY ALUMINIUM THERMALLY BROKEN FRAMES
- ④ OPAQUE GLASS SPANDREL PANEL
- ⑤ RECON STONE LINTOL
- ⑧ RECON STONE SILL/COPING
- ⑨ POLISHED STAINLESS STEEL CANOPY
- ⑩ WHITE PAINTED TIMBER FASCIA/BARGEBOARD
- ⑪ CODE 5 LEAD FLAT ROOF COVERING
- ⑫ HARDWOOD ENTRANCE DOOR
- ⑭ BLACK UPVC HALF-ROUND GUTTER
- ⑮ DOUBLE GLAZED SLIDING DOOR/SCREEN WITH DARK GREY ALUMINIUM THERMALLY BROKEN FRAMES
- ⑯ FRAMELESS GLASS BALUSTRADING (LAMINATED SAFETY GLASS)

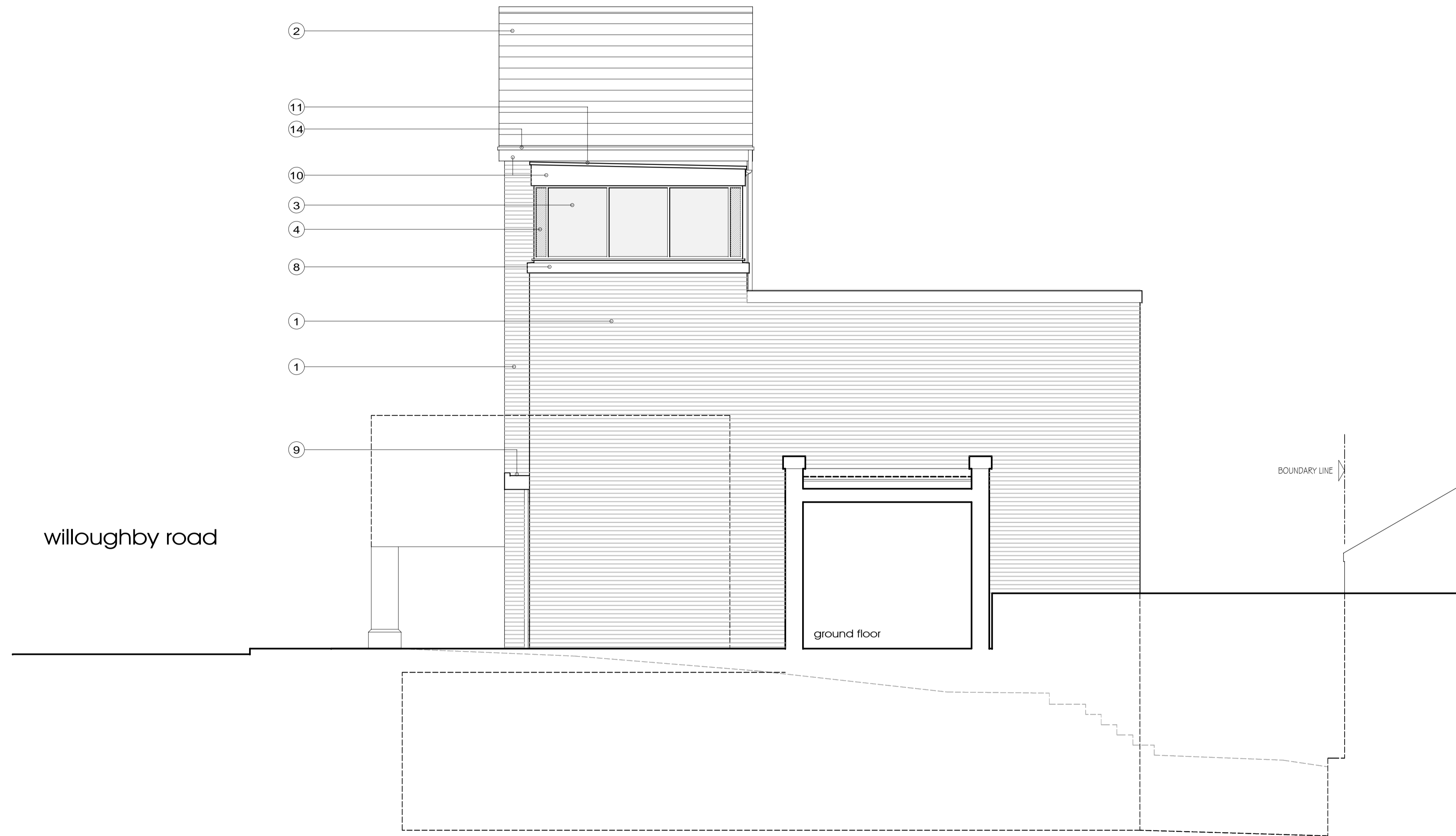

existing side (south) elevation

NOTES:
THIS DRAWING HAS BEEN PRODUCED FOR THE PURPOSES OF OBTAINING PLANNING APPROVAL ONLY.

A1 DRAWING

REV.	DATE	DESCRIPTION
DATE:	JULY 2013	
SCALE:	1:50 @ A1	
DRAWN:	GR	CHECKED: -

Handallarchitecture
 Handall Architecture
 60 Bridge Road East
 Welwyn Garden City
 Herts AL7 1JU
 T: 01707 330711
 F: 01707 330390
 e: randallarchitecture@gmail.com

CLIENT:
NEON (LONDON) LTD.
 DRG STATUS:
PLANNING

PROJECT:
**PROPOSED BASEMENT EXTENSION
 2A WILLOUGHBY ROAD LONDON NW3 1SB**
 DRAWING TITLE:
EXISTING SIDE (SOUTH) ELEVATION

DRG No:
1058 S 613
 REVISION: