

**EXTERNAL MATERIAL KEY**

- ① FACING BRICKWORK
- ② NATURAL SLATE PITCHED ROOF COVERING
- ③ DOUBLE GLAZED WINDOWS WITH DARK GREY ALUMINIUM THERMALLY BROKEN FRAMES
- ④ OPAQUE GLASS SPANDREL PANEL
- ⑤ RECON STONE LINTOL
- ⑧ RECON STONE SILL/COPING
- ⑨ POLISHED STAINLESS STEEL CANOPY
- ⑩ WHITE PAINTED TIMBER FASCIA/BARGEBOARD
- ⑪ CODE 5 LEAD FLAT ROOF COVERING
- ⑫ HARDWOOD ENTRANCE DOOR
- ⑭ BLACK UPVC HALF-ROUND GUTTER
- ⑮ DOUBLE GLAZED SLIDING DOOR/SCREEN WITH DARK GREY ALUMINIUM THERMALLY BROKEN FRAMES
- ⑯ FRAMELESS GLASS BALUSTRADING (LAMINATED SAFETY GLASS)

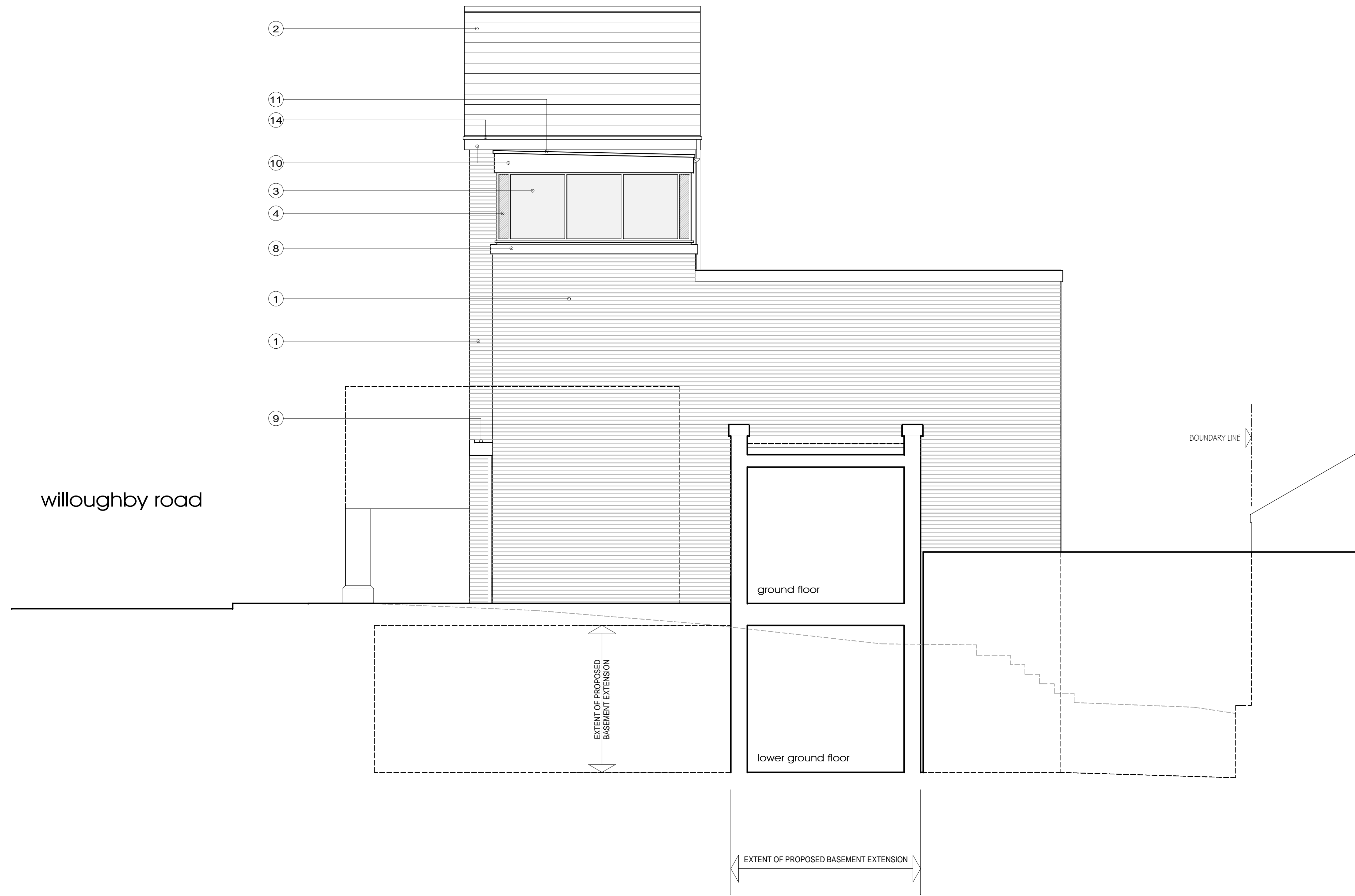

proposed side (south) elevation

NOTES:  
THIS DRAWING HAS BEEN PRODUCED FOR THE PURPOSES OF OBTAINING PLANNING APPROVAL ONLY.

**A1 DRAWING**

REV.	DATE	DESCRIPTION
DATE:	SEPT 2014	DRAWN: GR
SCALE:	1:50 @ A1	CHECKED: -

**Handallarchitecture**  
 Handall Architecture  
 60 Bridge Road East  
 Welwyn Garden City  
 Herts AL7 1JU  
 T: 01707 330711  
 F: 01707 330390  
 e: randallarchitecture@gmail.com

CLIENT:  
**NEON (LONDON) LTD.**

DRG STATUS:  
**PLANNING**

PROJECT:  
**PROPOSED BASEMENT EXTENSION  
 2A WILLOUGHBY ROAD LONDON NW3 1SB**

DRAWING TITLE:  
**PROPOSED SIDE (SOUTH) ELEVATION**

DRG No:  
**1058 P 613**

REVISION: