

Existing Front Elevation (NE)
(No alterations to the existing front elevation are proposed)

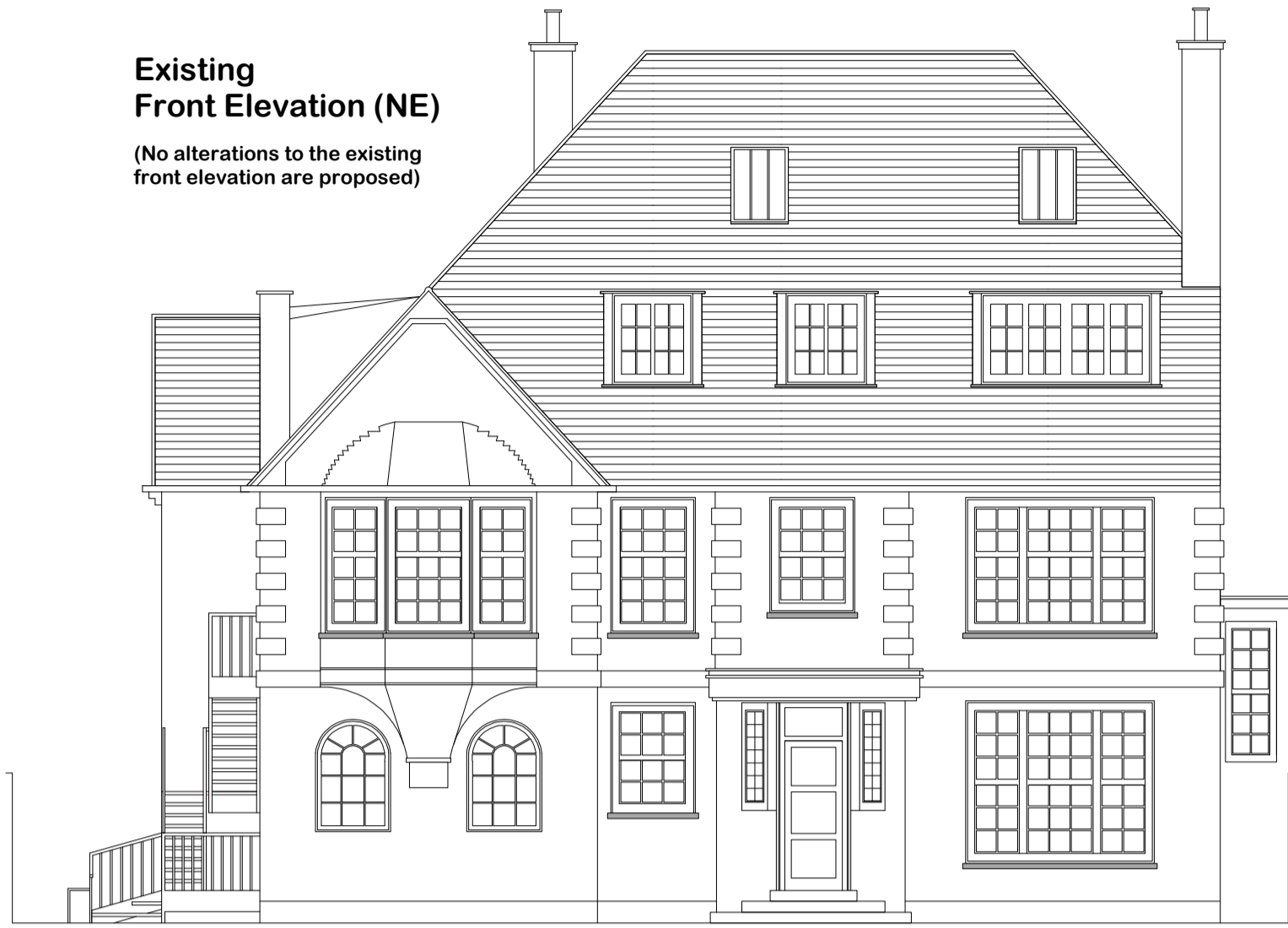

The current proposal for the internal installation of a swimming pool on the lower ground floor is to be implemented together with other alterations which have already been determined to be lawful in two previous LDC applications, namely the "internal floor level alterations at lower ground floor" level (2014/2045/P) and a "single storey rear extension" (2014/2102/P)

No further alterations are proposed to the previously approved external elevations or to the previously approved roof plan.

Location Plan (Ordnance Survey Extract 1:1250)

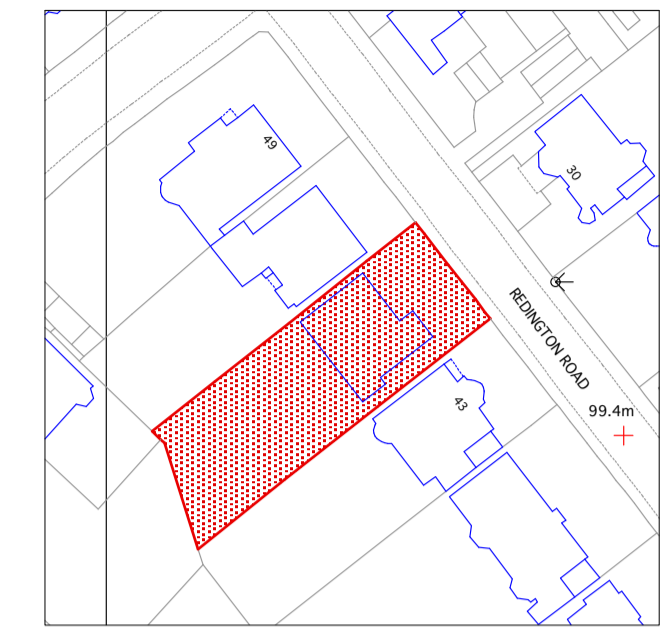

Existing Roof Plan

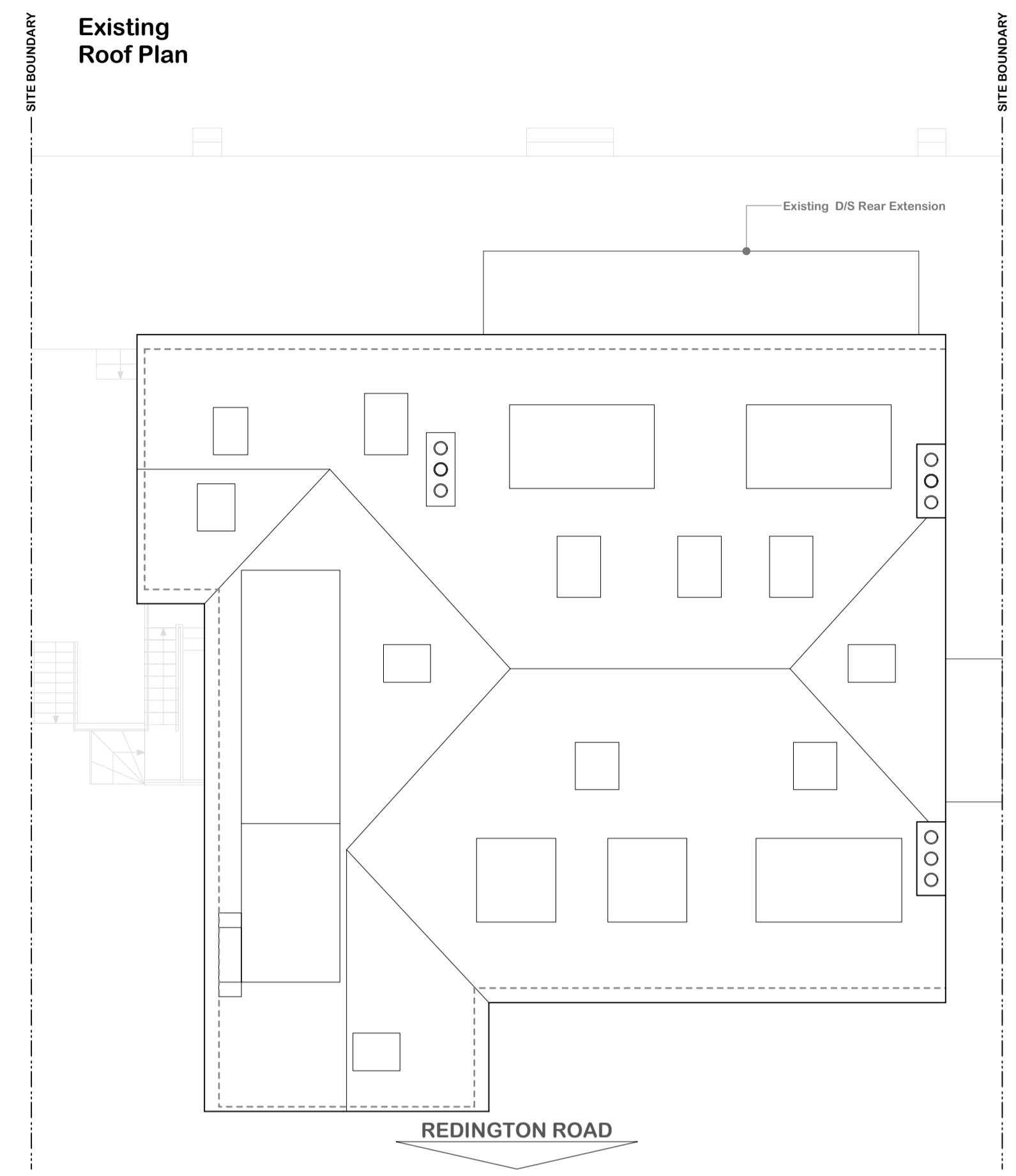

Existing Side Elevation (SE)



AS APPROVED Side Elevation (SE)
(No further alterations to the previously approved side elevation are proposed)



The lawfulness of the proposed single storey rear extension has been determined in LDC application number 2014/2102/P. There has been no material change in any of the matters relevant to that determination.

AS APPROVED Roof Plan
(No further alterations to the previously approved roof plan are proposed)

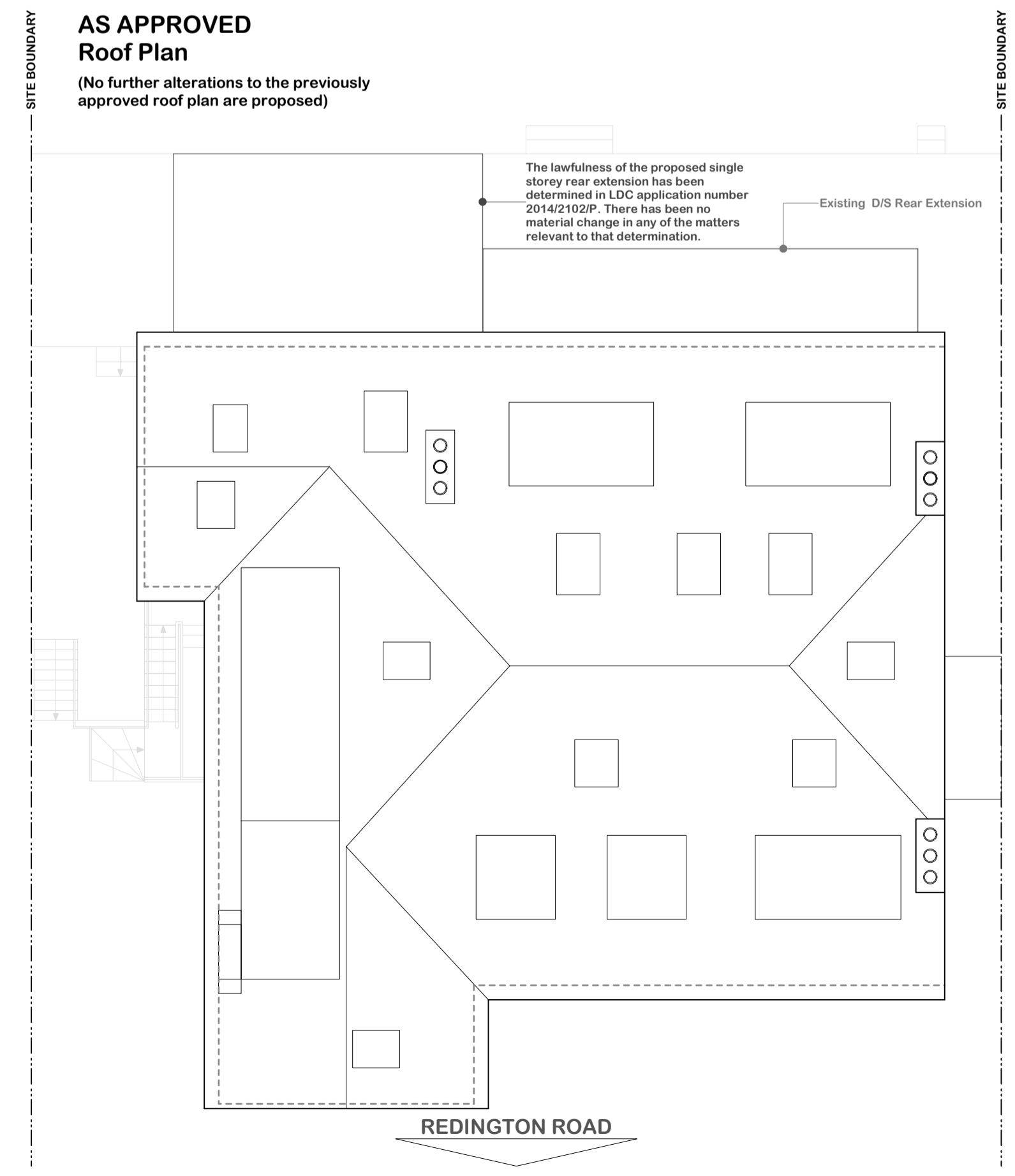

The lawfulness of the proposed single storey rear extension has been determined in LDC application number 2014/2102/P. There has been no material change in any of the matters relevant to that determination.

Existing Rear Elevation (SW)



AS APPROVED Rear Elevation (SW)
(No further alterations to the previously approved rear elevation are proposed)



The lawfulness of the proposed single storey rear extension has been determined in LDC application number 2014/2102/P. There has been no material change in any of the matters relevant to that determination.