

Street Elevation to Howitt Road



41A Howitt Road
London NW3 4LU

Existing Elevation to
Howitt Rd. + photos

1308.17.A

Scale: 1.50 at A1, 1.100 at A3
Drawn: ef
Date: April 2014

Evan Ferguson Architects
Manor Farm, Helpthorpe
Malton, N.Yorks YO17 8TQ

Tel. 01944 738 255
evan@eferguson7.orangehome.co.uk

EXISTING

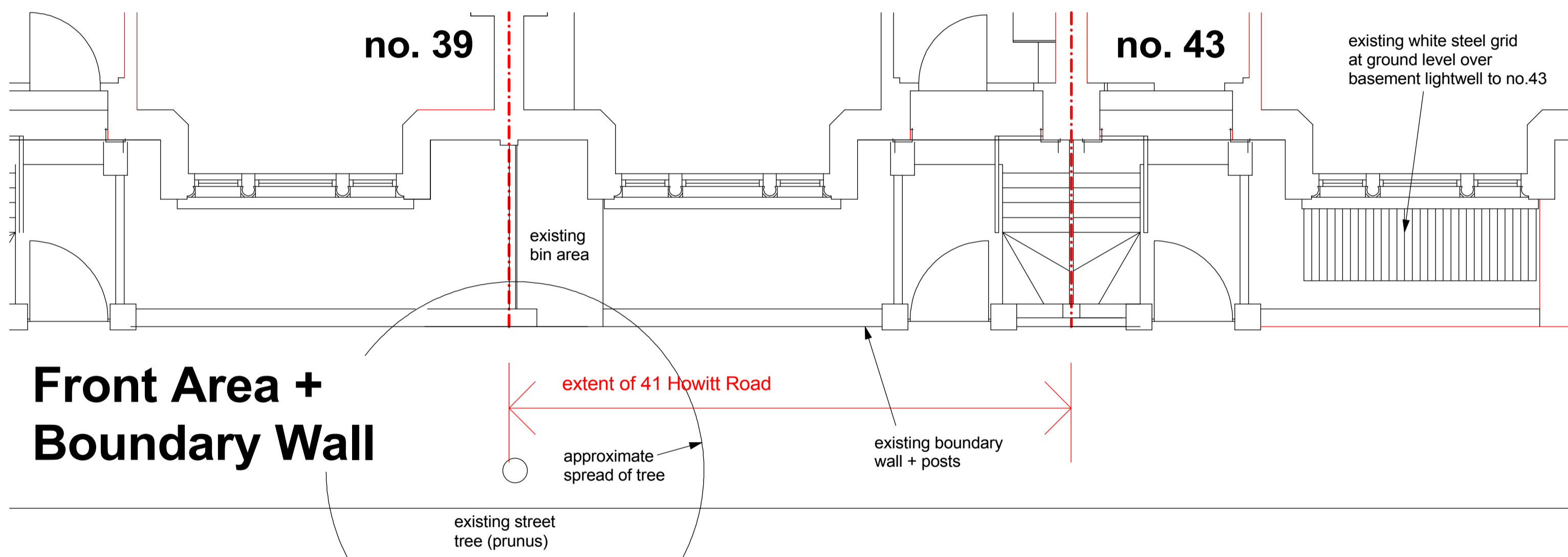

Photo 5: view of the front area of no. 43 Howitt Road, showing the white steel grille above an existing lightwell serving basement windows. no. 41 is to the left.

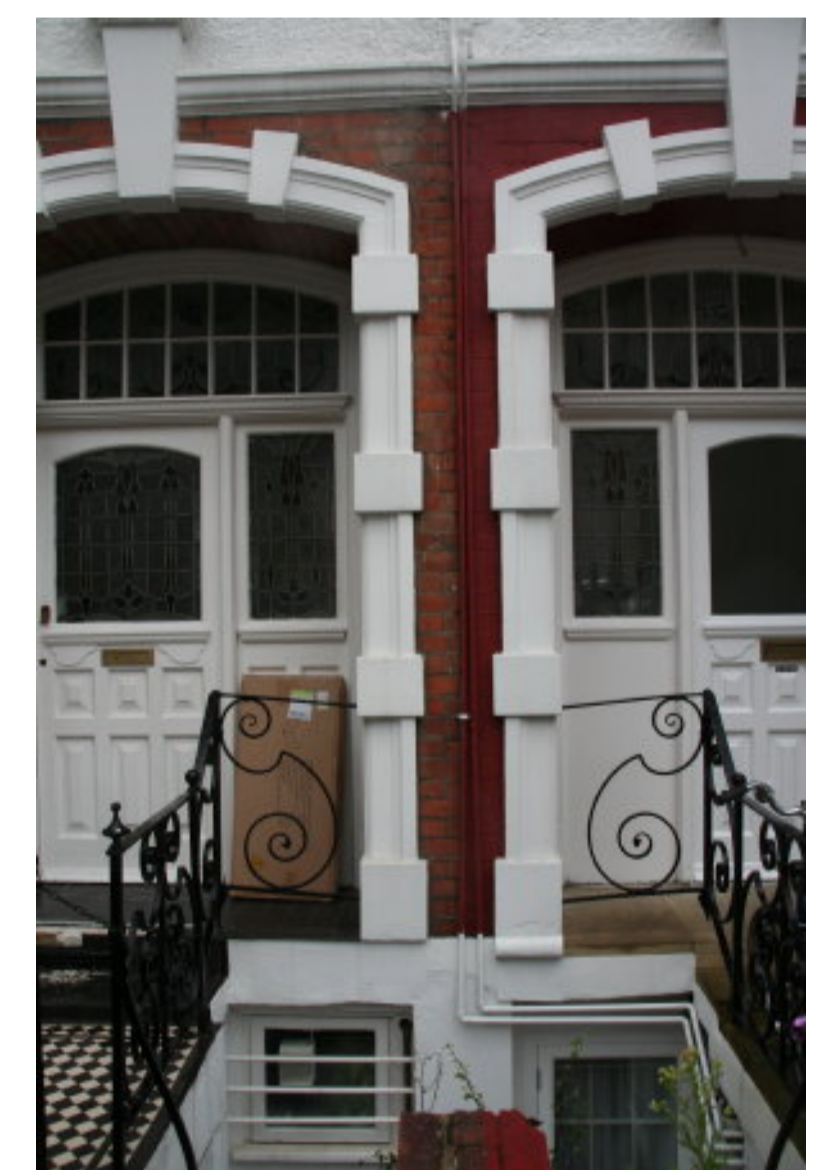
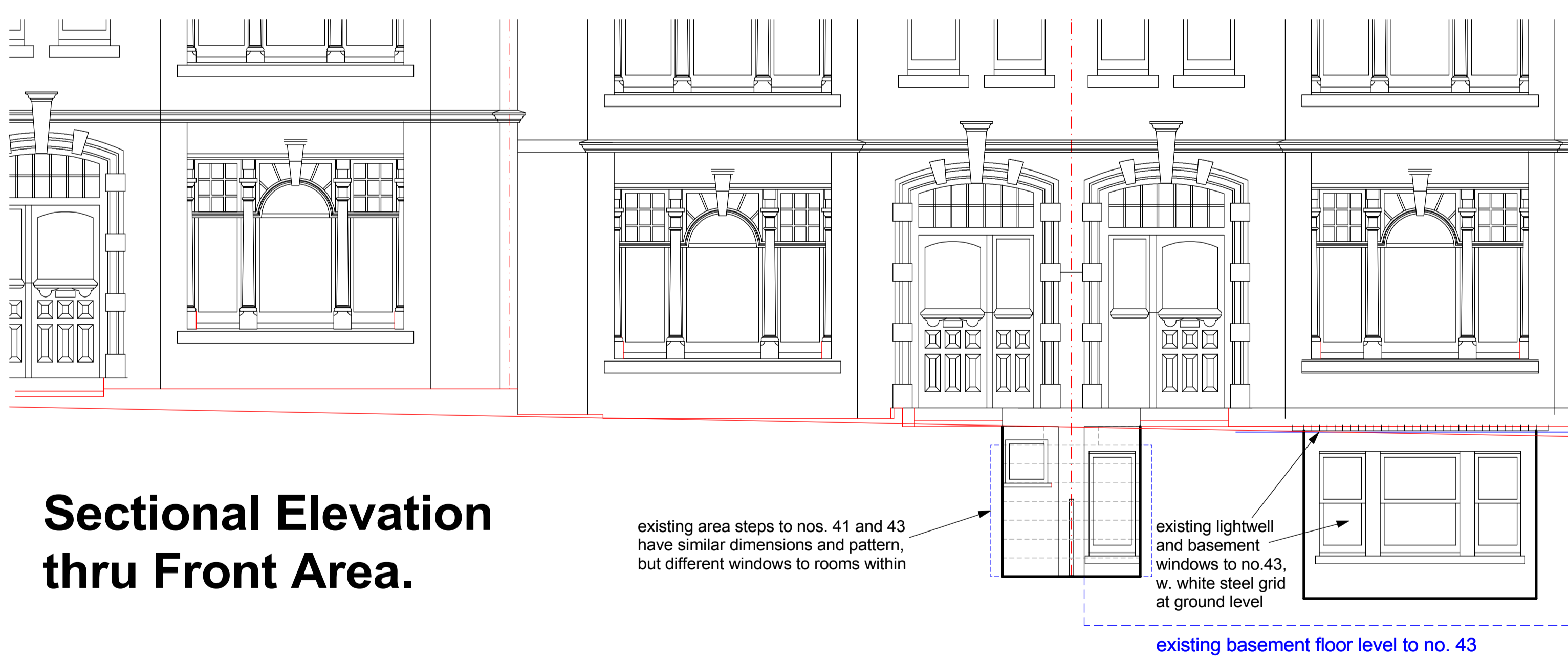

Photo 4: view of entrance doors of 41 (left) + 43 (right) Howitt Road, with original railings to area steps below. apart from the basement window to no. 41, to be enlarged to match that to no. 43, no changes are proposed.

Photographs of Existing Street Elevation



Photo 1: view of 41 Howitt Road in the centre of this photo, with no. 43 to the right and no. 39 behind the street tree to the left



Photo 2: view of the ground floor of 41 Howitt Road. no changes proposed to the boundary wall or to the bin storage area at left.



Photo 3: view of the front area steps and basement windows to nos. 41 (left) and 43 (right) Howitt Road.