

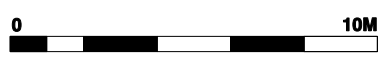

EXISTING LOWER GROUND FLOOR

 **AREA TO BE DEMOLISHED**



rev.	date	notes

PROJECT	18-26 HATTON WALL, LONDON, EC1N 8JH		
CLIENT	BOULTBEE (HATTON WALL) LTD		
SCALE	1:100@A1 / 1:200 @A3	DATE	SEPT 14
CHKD.	CB	DWG NO.	435-DM.01
© gpad ltd.		DWG BY	JA

DRAWING TITLE **LOWER GROUND FLOOR DEMOLITION PLAN**

gpad architecture & interior design

T: 020 7549 2133
 F: 020 7549 2144
 E: info@gpadltd.com
 W: www.gpadltd.com

Unit 1
 9a Dallington Street
 Clerkenwell
 London EC1V 0BQ



EXISTING GROUND FLOOR

 AREA TO BE DEMOLISHED

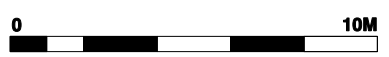

PROJECT			18-26 HATTON WALL, LONDON, EC1N 8JH			DRAWING TITLE			GROUND FLOOR DEMOLITION PLAN		
CLIENT			BOULTBEE (HATTON WALL) LTD			 architecture & interior design			T: 020 7549 2133 F: 020 7549 2144 E: info@gpadltd.com W: www.gpadltd.com		
SCALE 1:100@A1 / 1:200 @A3			DATE SEPT 14			DWG BY JA			REV.		
CHCKD. CB			DWG NO. 435-DM.02			© gpad ltd.			Unit 1 9a Dallington Street Clerkenwell London EC1V 0BQ		



EXISTING FIRST FLOOR

 AREA TO BE DEMOLISHED

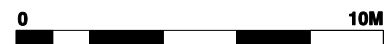

rev	date	notes

PROJECT	18-26 HATTON WALL, LONDON, EC1N 8JH		
CLIENT	BOULTBEE (HATTON WALL) LTD		
SCALE	1:100@A1 / 1:200 @A3	DATE	SEPT 14
CHKD.	CB	DWG NO.	435-DM.03
		DWG BY	JA

DRAWING TITLE	FIRST FLOOR DEMOLITION PLAN		
 architecture & interior design		Unit 1 9a Dallington Street Clerkenwell London EC1V 0BQ	
T: 020 7549 2133 F: 020 7549 2144 E: info@gpadltd.com W: www.gpadltd.com		© gpad ltd.	



EXISTING SECOND FLOOR

 **AREA TO BE DEMOLISHED**

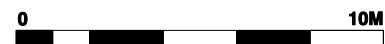



PROJECT			18-26 HATTON WALL, LONDON, EC1N 8JH			DRAWING TITLE			SECOND FLOOR DEMOLITION PLAN		
CLIENT			BOULTBEE (HATTON WALL) LTD			 <small>architecture & interior design</small>			Unit 1 9a Dallington Street Clerkenwell London EC1V 0BQ		
SCALE			1:100@A1 / 1:200 @A3			DATE			SEPT 14		
DWG BY			JA			REV.					
CHKD.			CB			DWG NO.			435-DM.04		
© gpad ltd.						T: 020 7549 2133			F: 020 7549 2144		
						E: info@gpadltd.com			W: www.gpadltd.com		

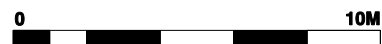

EXISTING THIRD FLOOR

 AREA TO BE DEMOLISHED



PROJECT			18-26 HATTON WALL, LONDON, EC1N 8JH			DRAWING TITLE			THIRD FLOOR DEMOLITION PLAN		
CLIENT			BOULTBEE (HATTON WALL) LTD			 architecture & interior design			Unit 1 9a Dallington Street Clerkenwell London EC1V 0BQ		
SCALE 1:100@A1 / 1:200 @A3			DATE SEPT 14			DWG BY JA			REV.		
CHKD. CB			DWG NO. 435-DM.05			T: 020 7549 2133			F: 020 7549 2144		
© gpod ltd.						E: info@gpadltd.com			W: www.gpadltd.com		



Elevation
Drawing
435-EX.14

Overhanging roof of no. 18
Hatton Wall to be cut back
to the boundary line

EXISTING ROOF PLAN

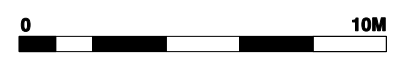

AREA TO BE DEMOLISHED

PROJECT	18-26 HATTON WALL, LONDON, EC1N 8JH		
CLIENT	BOULTBEE (HATTON WALL) LTD		
SCALE	1:100@A1 / 1:200 @A3	DATE	SEPT 14
CHKD.	CB	DWG NO.	435-DM.06
© gpad ltd.			

DRAWING TITLE	FOURTH FLOOR DEMOLITION PLAN		
<small>architecture & interior design</small>			
T: 020 7549 2133		Unit 1	
F: 020 7549 2144		9a Dallington Street	
E: info@gpadltd.com		Clerkenwell	
W: www.gpadltd.com		London EC1V 0BQ	



FRONT ELEVATION

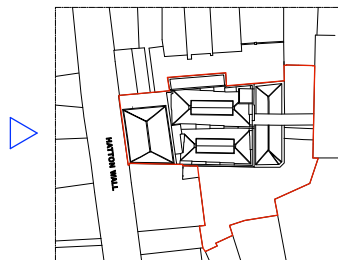

EXISTING FRONT ELEVATION

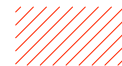

AREA TO BE DEMOLISHED

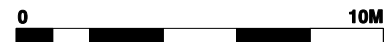

rev.	date	notes

PROJECT	18-26 HATTON WALL, LONDON, EC1N 8JH		
CLIENT	BOULTBEE (HATTON WALL) LTD		
SCALE	1:100@A1 / 1:200 @A3	DATE	SEPT 14
CHKD.	CB	DWG NO.	435-DM.07
		DWG BY	JA

DRAWING TITLE	FRONT ELEVATION DEMOLITION
 architecture & interior design	
T: 020 7549 2133	Unit 1
F: 020 7549 2144	9a Dallington Street
E: info@gpadltd.com	Clerkenwell
W: www.gpadltd.com	London EC1V 0BQ

© gpad ltd.



REAR ELEVATION

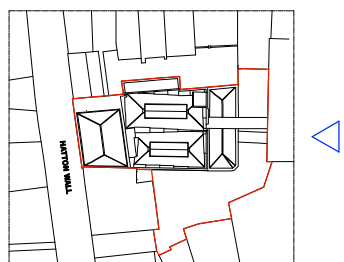

EXISTING REAR ELEVATION

AREA TO BE DEMOLISHED



			PROJECT	18-26 HATTON WALL, LONDON, EC1N 8JH		DRAWING TITLE	REAR ELEVATION DEMOLITION				
			CLIENT	BOULTBEE (HATTON WALL) LTD		architecture & interior design T: 020 7549 2133 F: 020 7549 2144 E: info@gpadltd.com W: www.gpadltd.com	Unit 1 9a Dallington Street Clerkenwell London EC1V 0BQ				
			SCALE	1:100@A1 / 1:200 @A3	DATE			SEPT 14	DWG BY	JA	REV.
			CHKD.	CB	DWG NO.			435-DM.08			
© gpad ltd.											

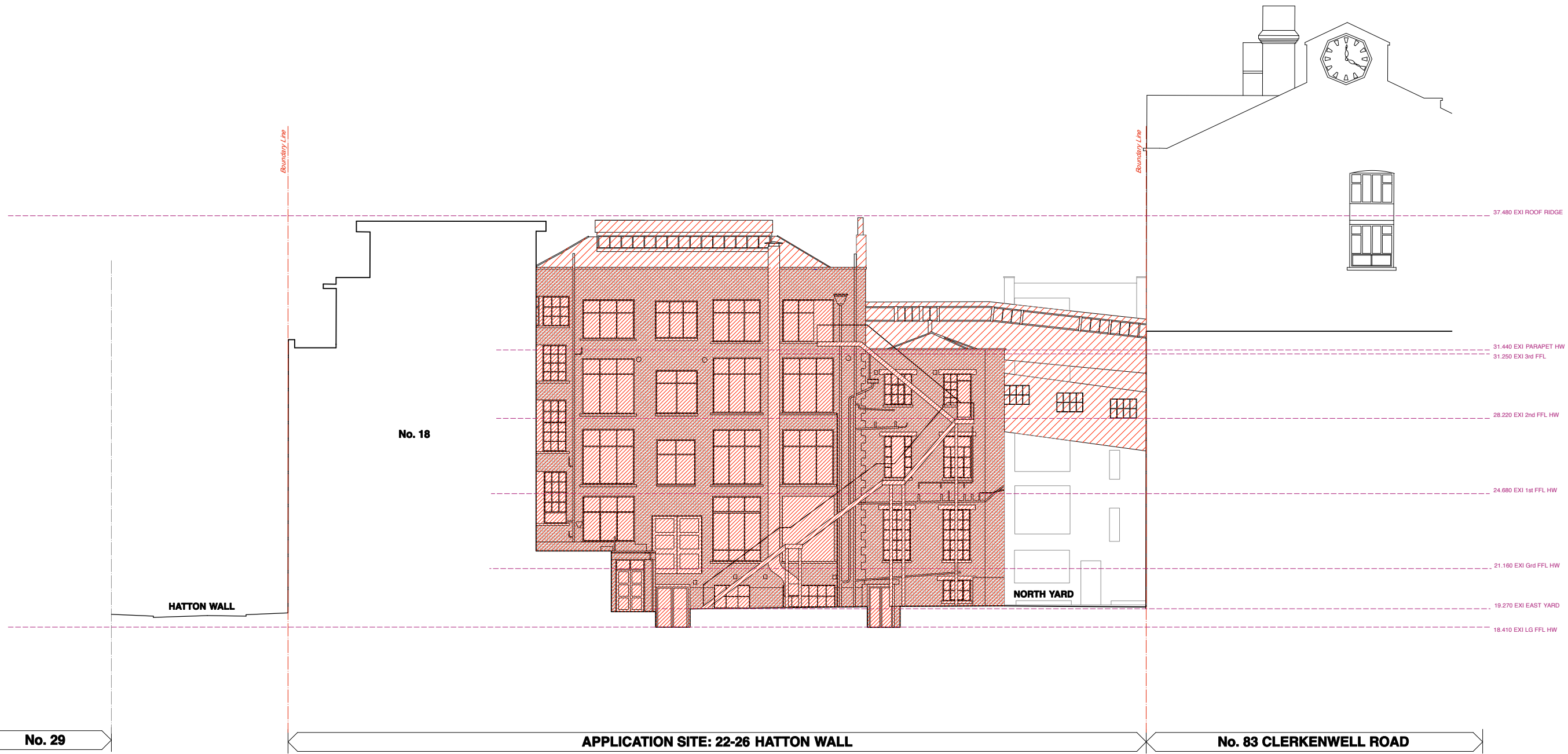

37.480 EXI ROOF RIDGE

31.440 EXI PARAPET HW
31.250 EXI 3rd FFL

28.220 EXI 2nd FFL HW

24.680 EXI 1st FFL HW

21.180 EXI Grd FFL HW

19.270 EXI EAST YARD

18.410 EXI LG FFL HW

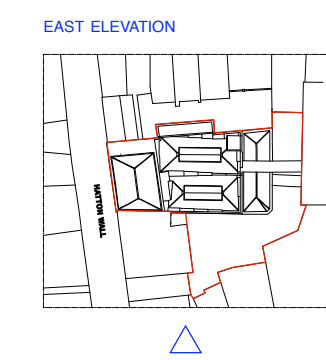

EXISTING EAST ELEVATION

 **AREA TO BE DEMOLISHED**

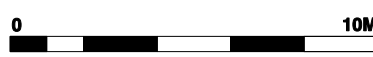

PROJECT			18-26 HATTON WALL, LONDON, EC1N 8JH			DRAWING TITLE			EAST ELEVATION DEMOLITION		
CLIENT			BOULTBEE (HATTON WALL) LTD			 gpad architecture & interior design T: 020 7549 2133 F: 020 7549 2144 E: info@gpadltd.com W: www.gpadltd.com			Unit 1 9a Dallington Street Clerkenwell London EC1V 0BQ		
SCALE	1:100@A1 / 1:200 @A3	DATE	SEPT 14	DWG BY	JA	REV.					
CHKD.	CB	DWG NO.	435-DM.09								

© gpad ltd.

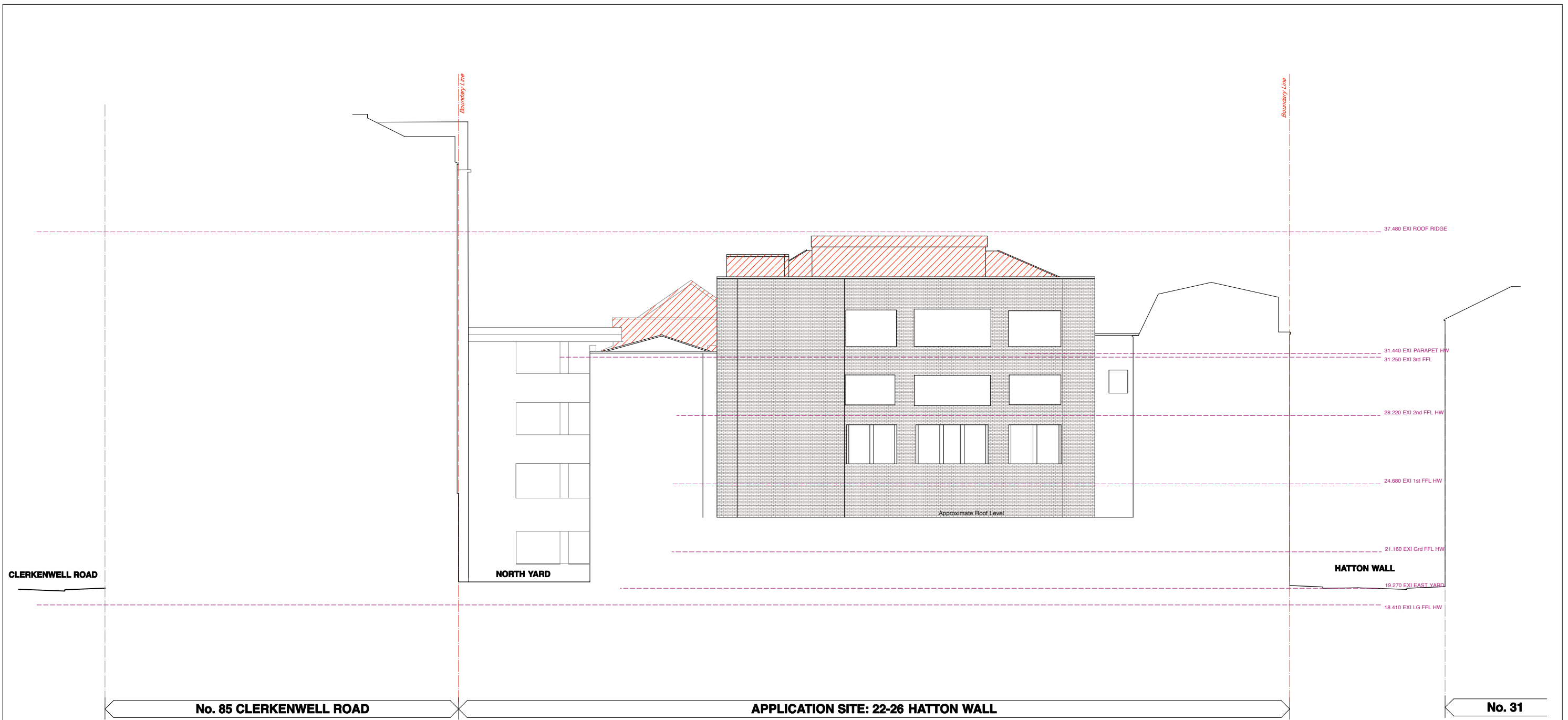

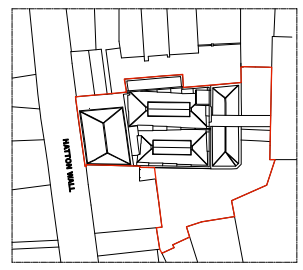

WEST ELEVATION

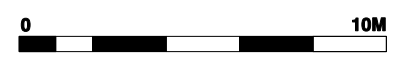

EXISTING WEST ELEVATION

 AREA TO BE DEMOLISHED



PROJECT			18-26 HATTON WALL, LONDON, EC1N 8JH			DRAWING TITLE			EXISTING WEST ELEVATION		
CLIENT			BOULTBEE (HATTON WALL) LTD			 architecture & interior design T: 020 7549 2133 F: 020 7549 2144 E: info@gpadltd.com W: www.gpadltd.com			Unit 1 9a Dallington Street Clerkenwell London EC1V 0BQ		
SCALE	1:100 @ A1 / 1:200 @ A3	DATE	SEPT 14	DWG BY	JA						
CHKD.	CB	DWG NO.	435-EX.10			© gpad ltd.					