

# proposed rear elevations

scale - 1:100 @ A1 / 1:200 @ A3

construct new first floor extension in timber frame, finished externally in through colour render (off white) with flat roof behind low parapet wall with powder coated pressed metal coping finish dark grey. Roof finished with single ply membrane colour silver grey.

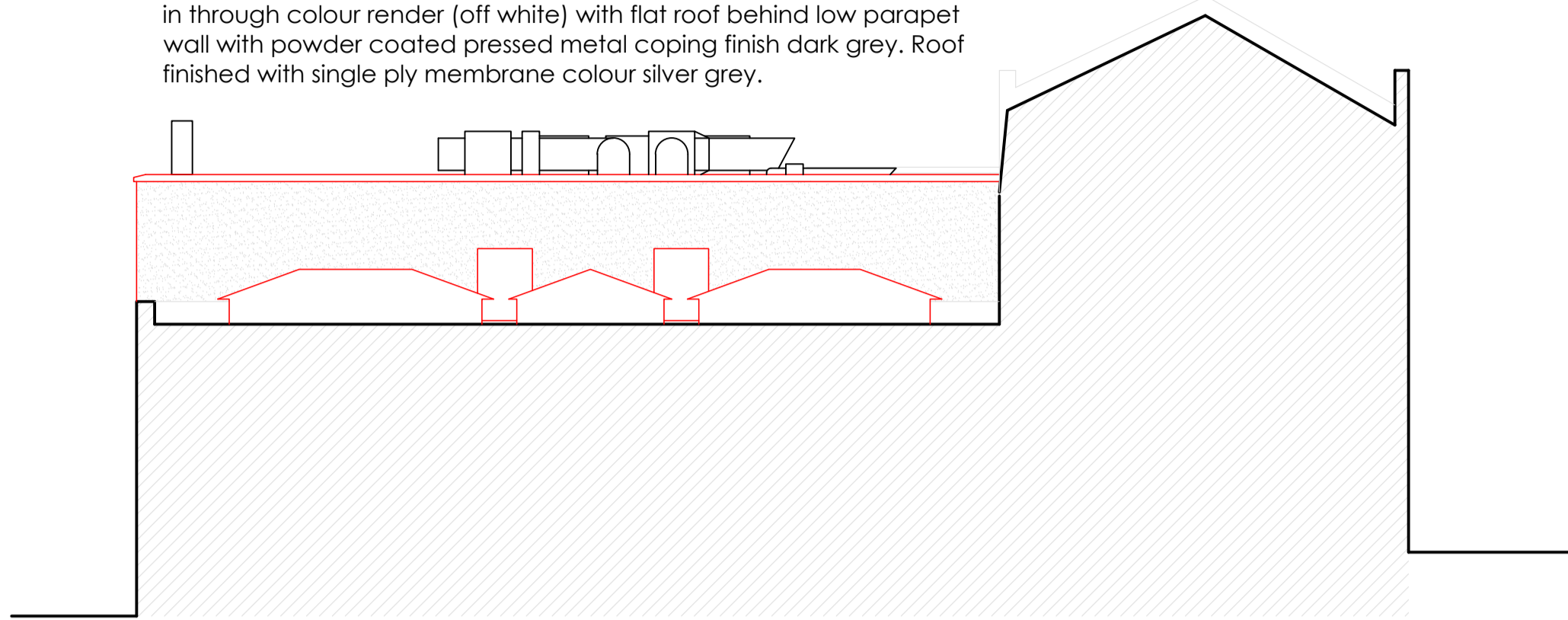

Sectional elevation A-A

construct new first floor extension in timber frame, finished externally in through colour render (off white) with flat roof behind low parapet wall with powder coated pressed metal coping finish dark grey. Roof finished with single ply membrane colour silver grey.

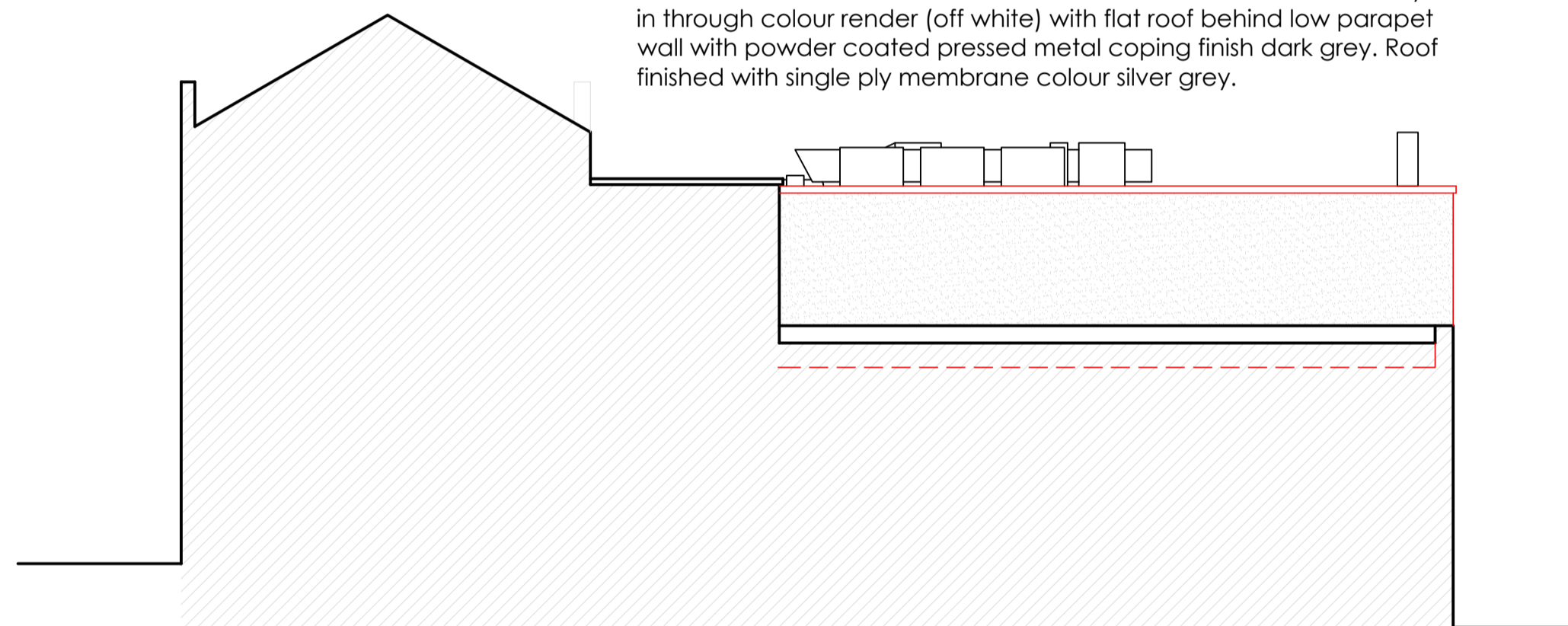

Sectional elevation B-B

construct new first floor extension in timber frame, finished externally in through colour render (off white) with flat roof behind low parapet wall with powder coated pressed metal coping finish dark grey. Roof finished with single ply membrane colour silver grey.

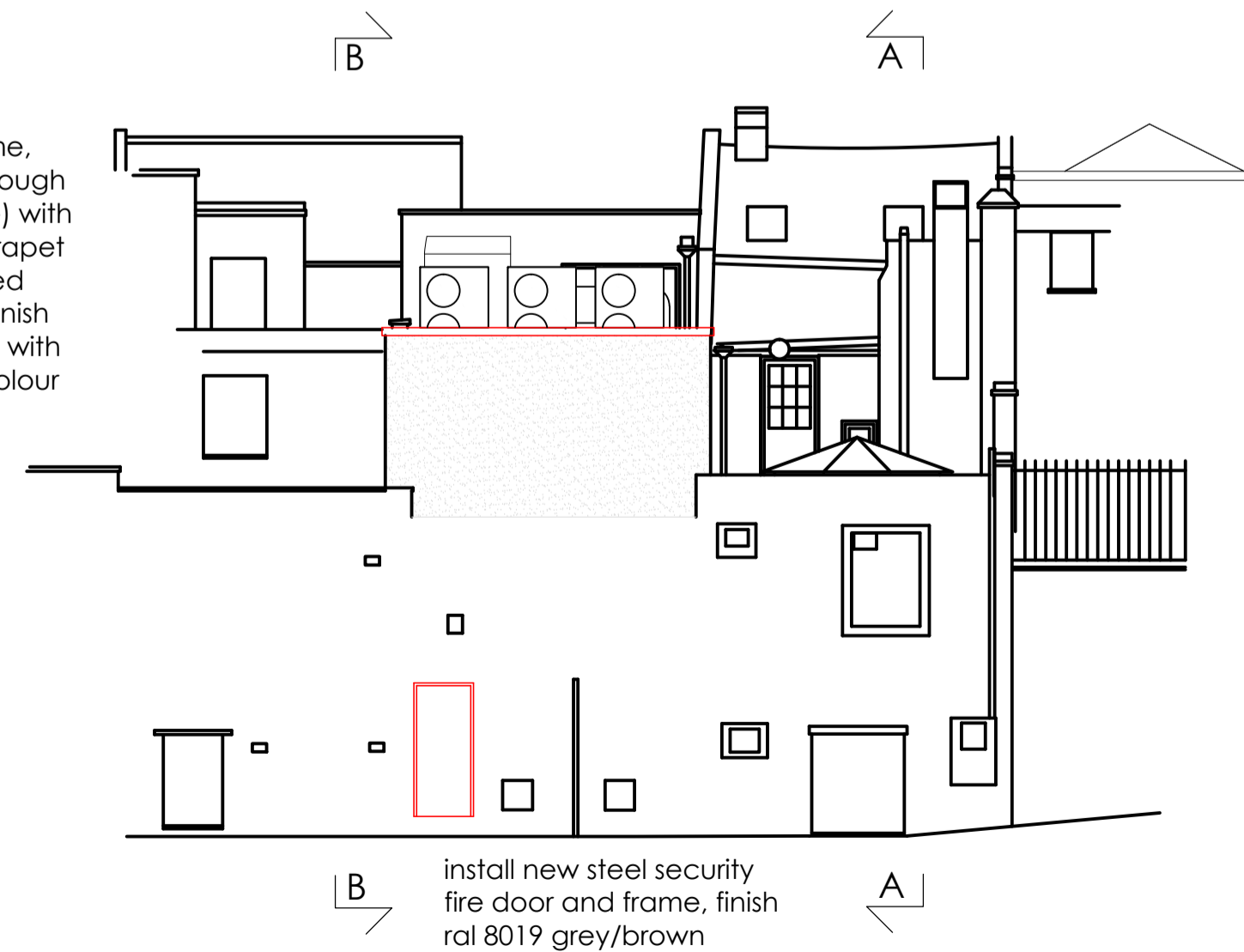

install new steel security fire door and frame, finish ral 8019 grey/brown

Rear elevation

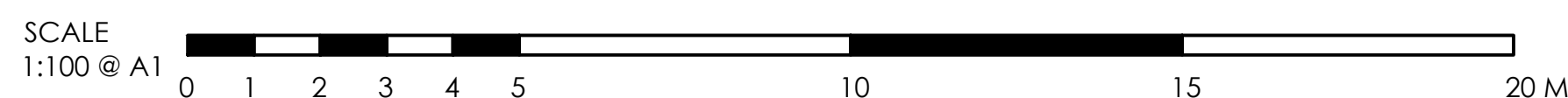

# existing rear elevations

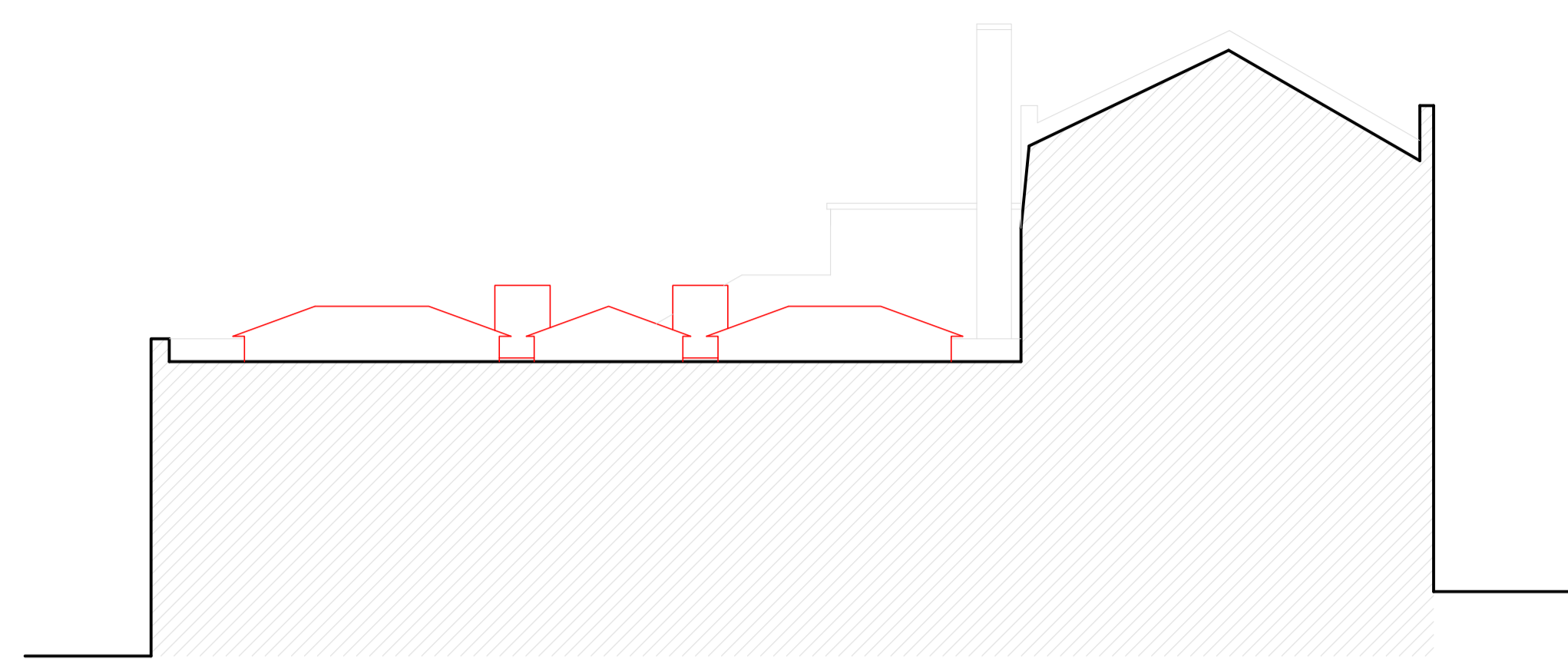

Sectional elevation A-A

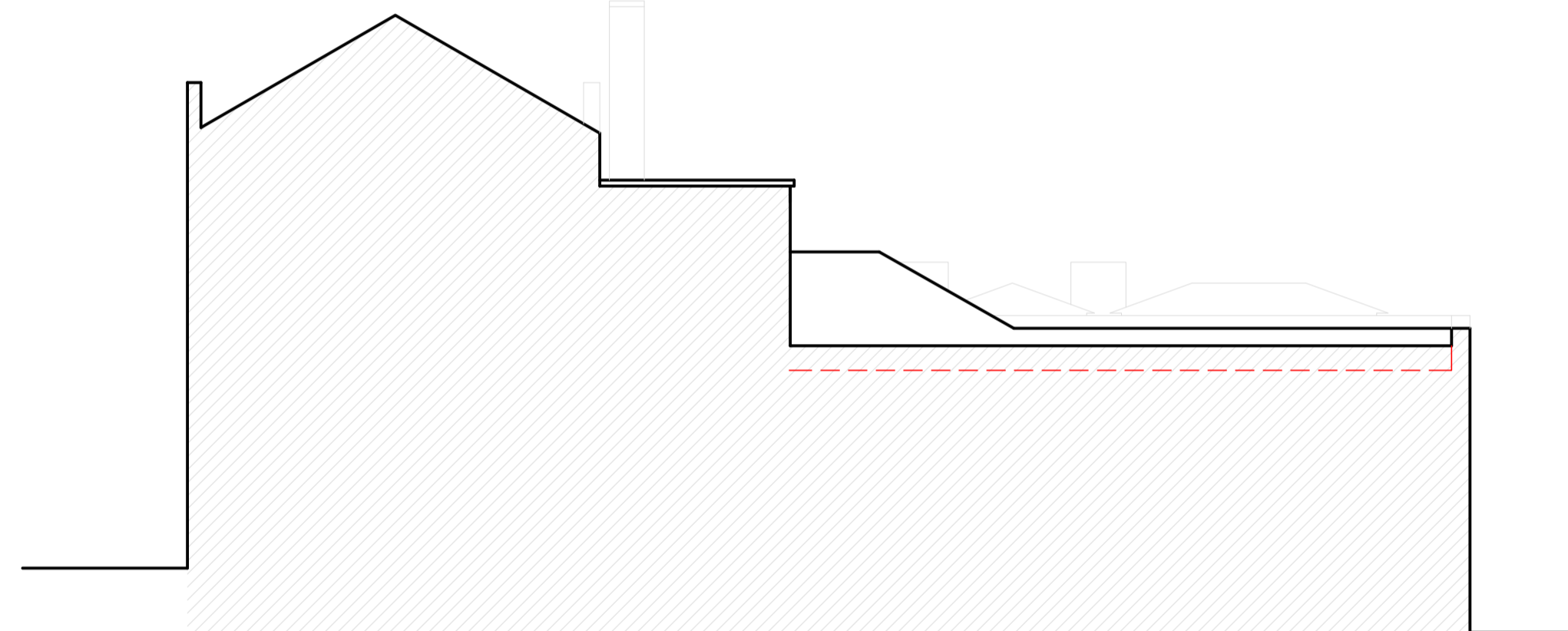

Sectional elevation B-B

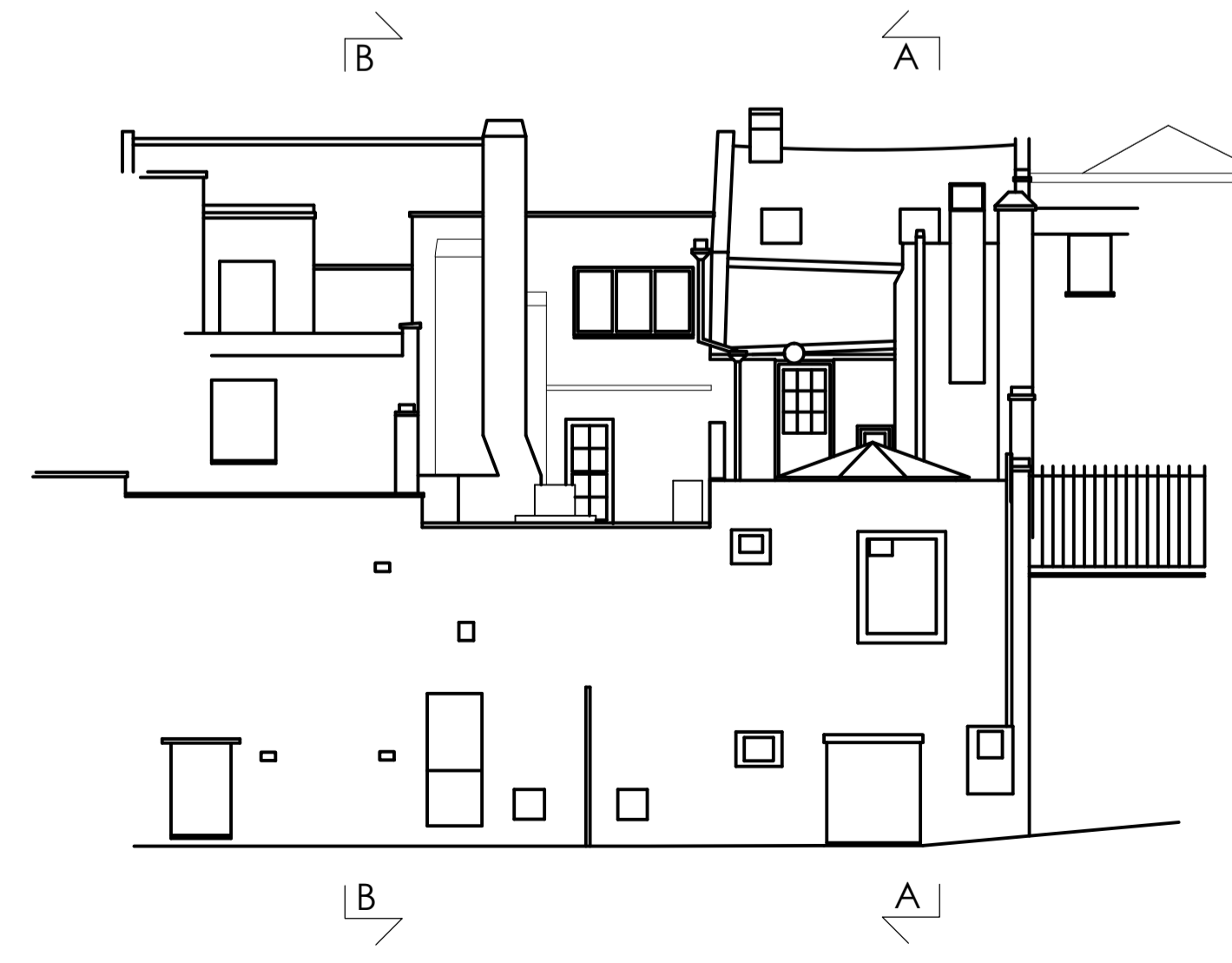

Rear elevation

ALL DIMENSIONS TO BE CHECKED ON SITE.  
DO NOT SCALE FROM THIS DRAWING EXCEPT FOR THE PURPOSES OF LOCAL AUTHORITY PLANNING

rev	date	description

**HONE EDWARDS ASSOCIATES**  
 Design Studio  
 Millars Three  
 Southmill Road  
 Bishop's Stortford  
 Herts. CM23 3DH  
 email: firstname.lastname@honeedwards.co.uk  
 Tel: 01279 758545  
 Fax: 01279 757730



IMAGE ENHANCEMENT

store address  
**KFC RESTAURANT**  
 CAMDEN  
 237-239 HIGH STREET  
 NW1 7BU

drawing title  
**EXISTING AND PROPOSED REAR ELEVATIONS**

drawn by	checked	date
SBR	JE	SEPT 2014
store no.	scale	
	1:100 @ A1 / 1:200 @ A3	

drawing no.	revision
0000/2014/G211	
HEA drawing no.	revision
2188/G211	