

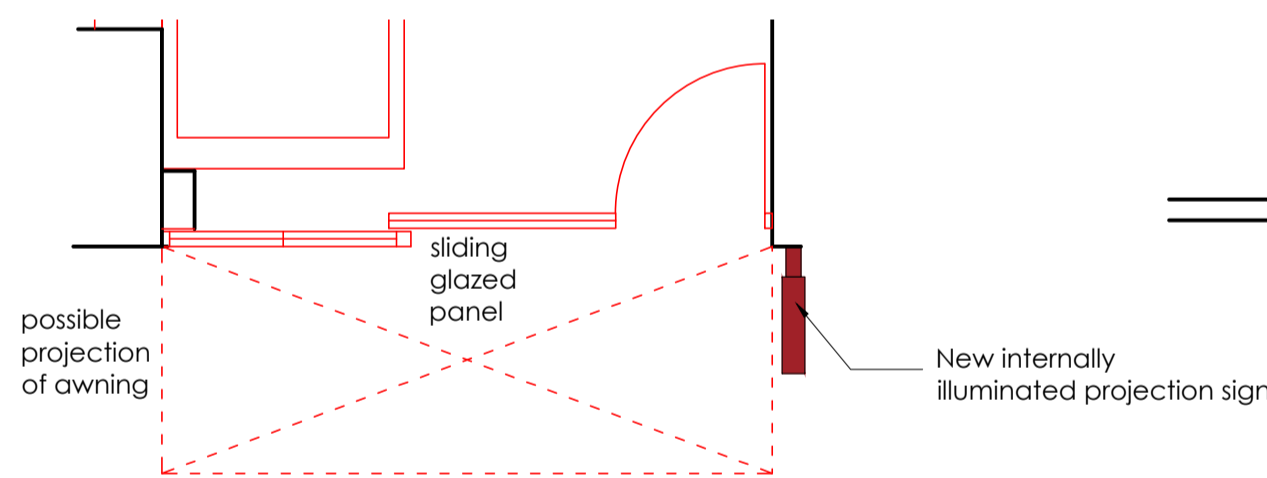

existing vertical wall sign detail
scale - 1:20 @ A1

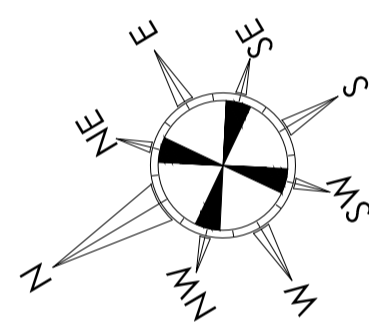

proposed shop front plan
scale - 1:50 @ A1 / 1:100 @ A3

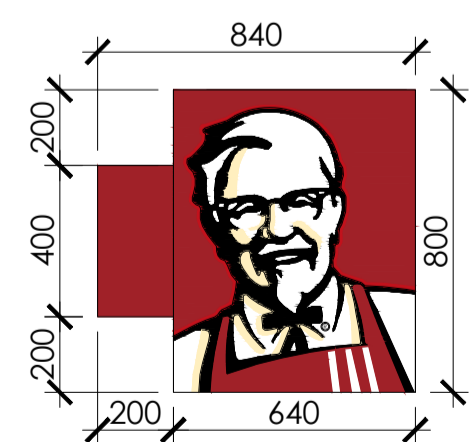

proposed projection sign detail
scale - 1:20 @ A1



existing shopfront elevation
scale - 1:50 @ A1 / 1:100 @ A3

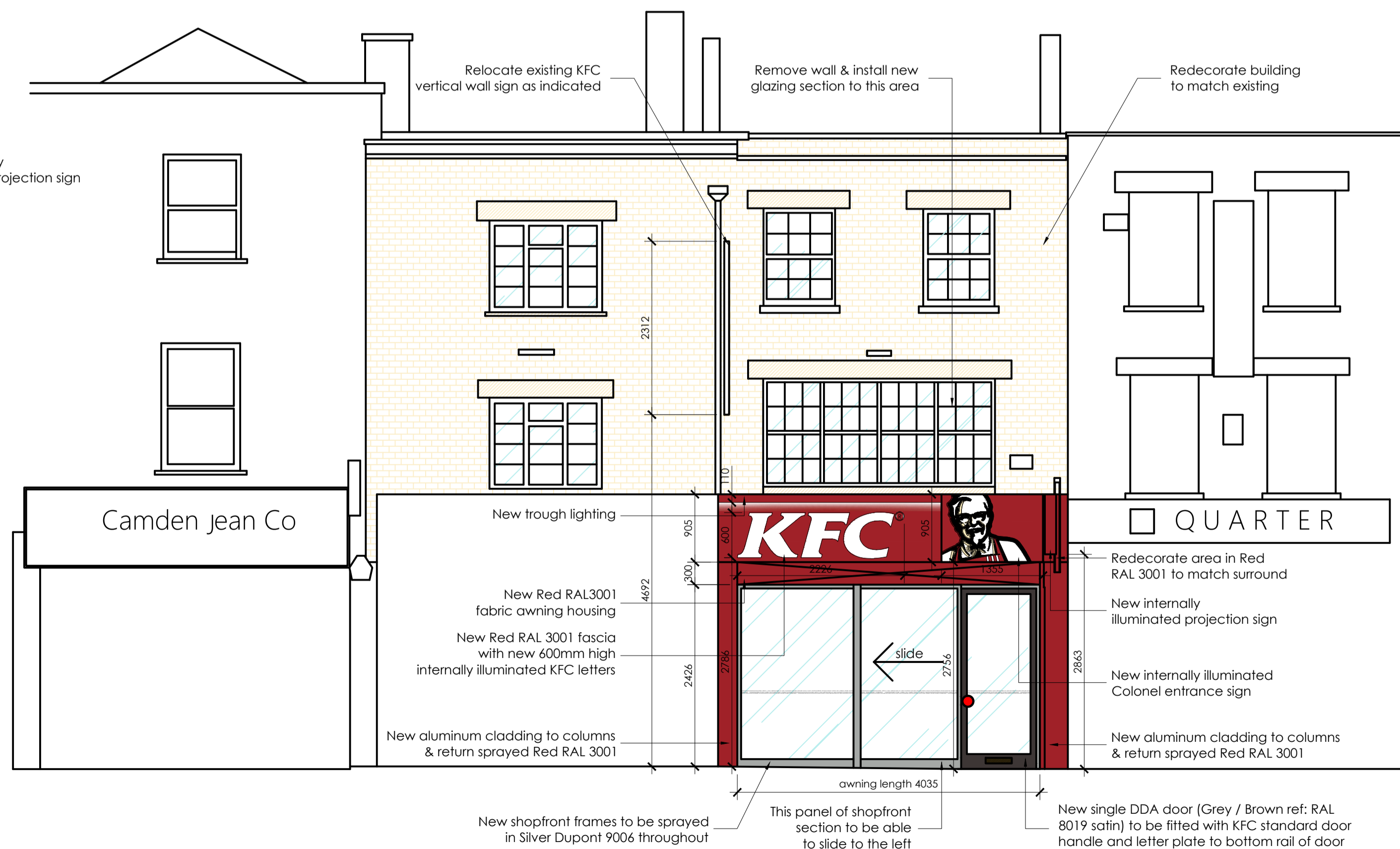

proposed shopfront elevation
scale - 1:50 @ A1 / 1:100 @ A3



existing projection sign detail
scale - 1:20 @ A1

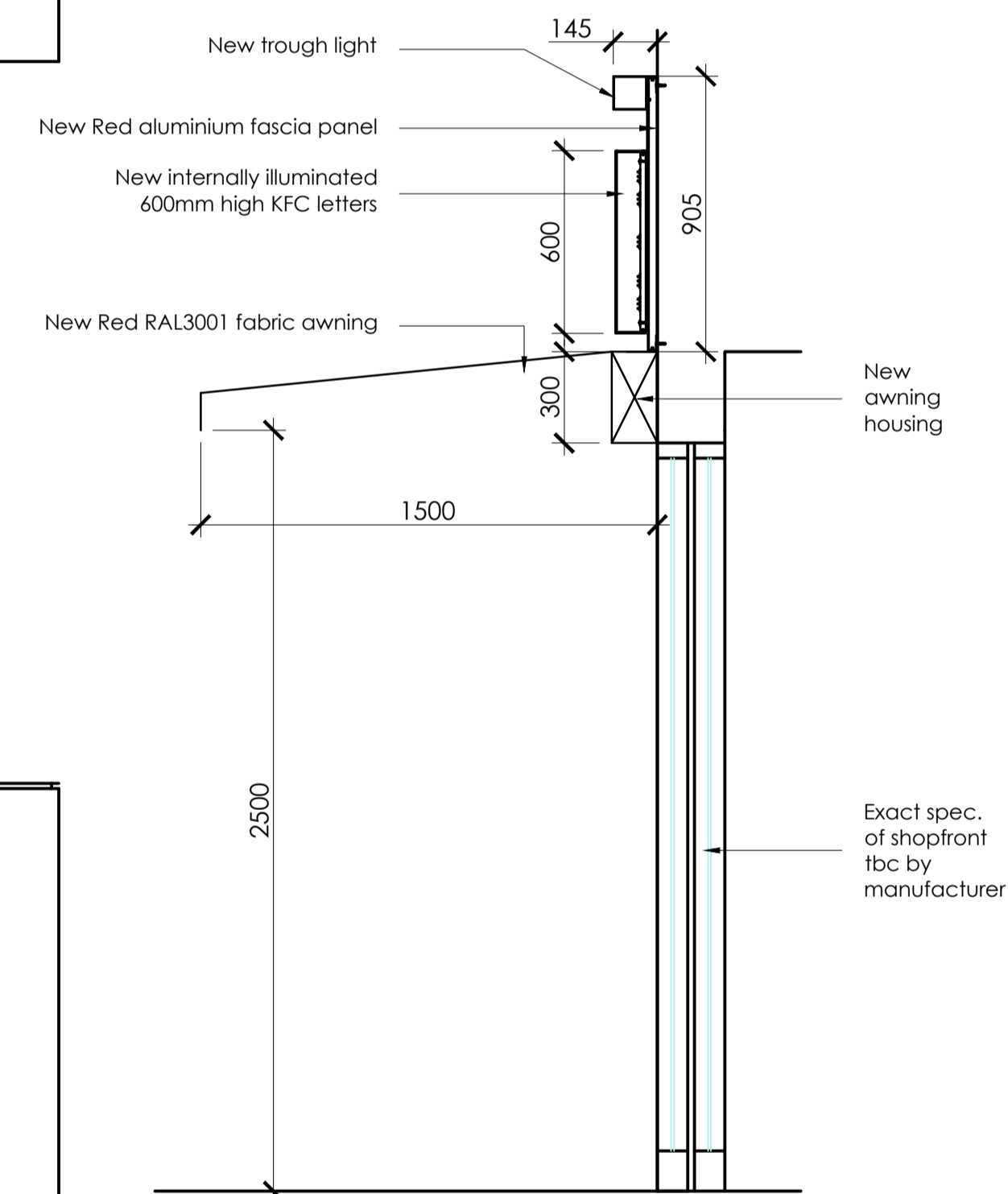

typical section through shopfront
scale - 1:20 @ A1

MANUFACTURER'S NOTE ONLY:

ALL HEIGHTS TBC ON-SITE PRIOR TO MANUFACTURE

ALL DIMENSIONS TO BE CHECKED ON SITE.
DO NOT SCALE FROM THIS DRAWING EXCEPT FOR THE PURPOSES OF LOCAL AUTHORITY PLANNING

rev	date	description
A	18.09.14	Notes added to proposed shopfront
B	22.09.14	Notes and dimensions added

HONE EDWARDS ASSOCIATES
Design Studio
Millars Three
Southmill Road
Bishop's Cleeve
Herts. CM23 3DH
email: firstname.lastname@honeedwards.co.uk
Tel: 01279 758545
Fax: 01279 757730



IMAGE ENHANCEMENT

store address
KFC RESTAURANT
CAMDEN
237-239 HIGH STREET
NW1 7BU

EXISTING AND PROPOSED SHOPFRONT ELEVATIONS

drawn by	checked	date
RJS	JE	SEPT 2014
store no.	scale	
	1:50 & 1:20 @ A1	

drawing no.	revision
0000/2014/G210	
HEA drawing no.	revision
2188/G210	B

