

existing basement plan
scale - 1:50 @ A1 / 1:100 @ A3

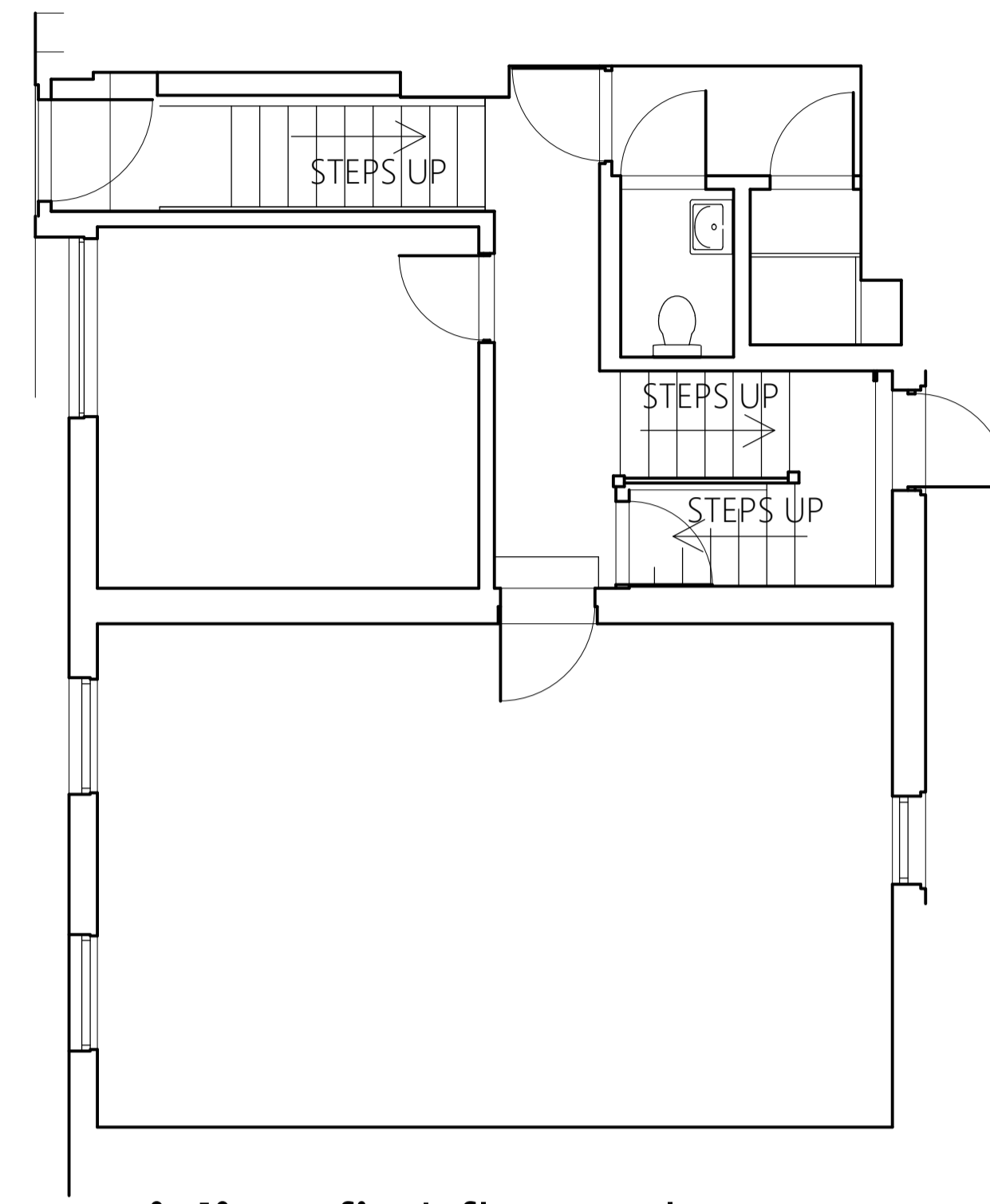

existing first floor plan
scale - 1:50 @ A1 / 1:100 @ A3

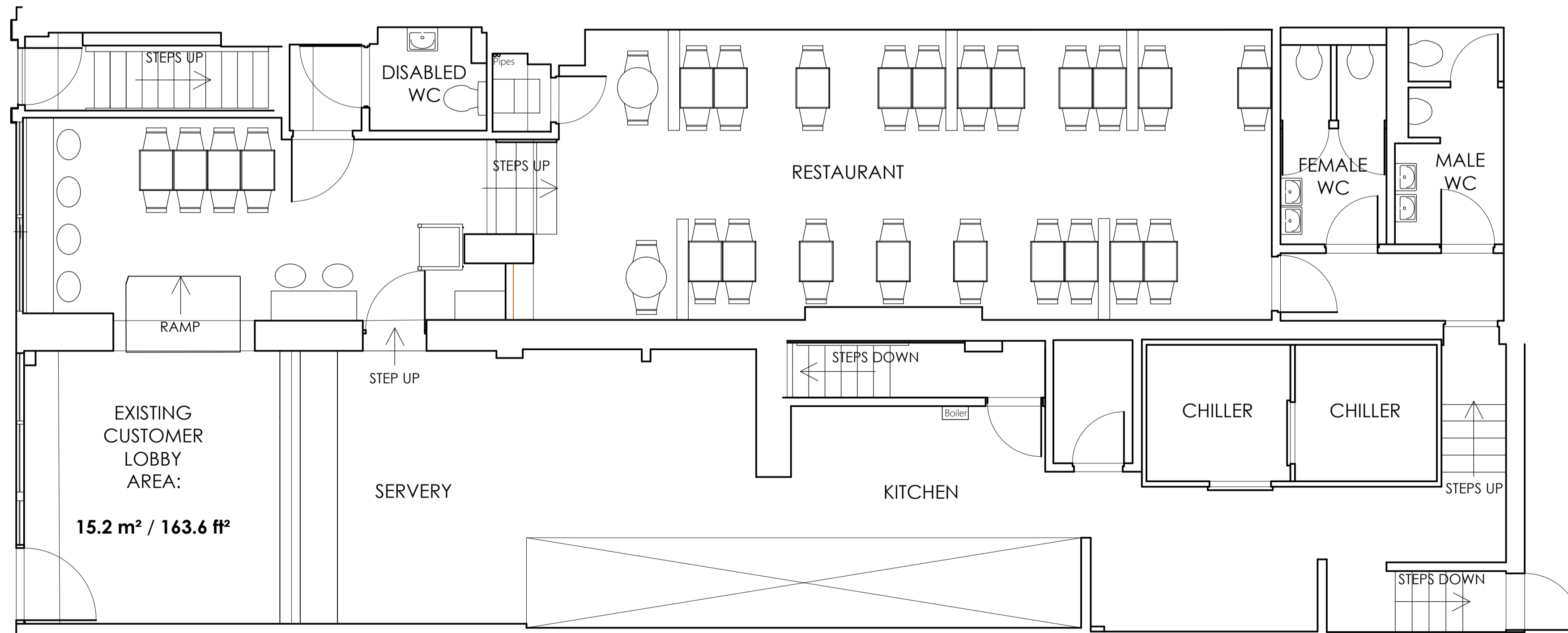

existing ground floor plan
scale - 1:50 @ A1 / 1:100 @ A3

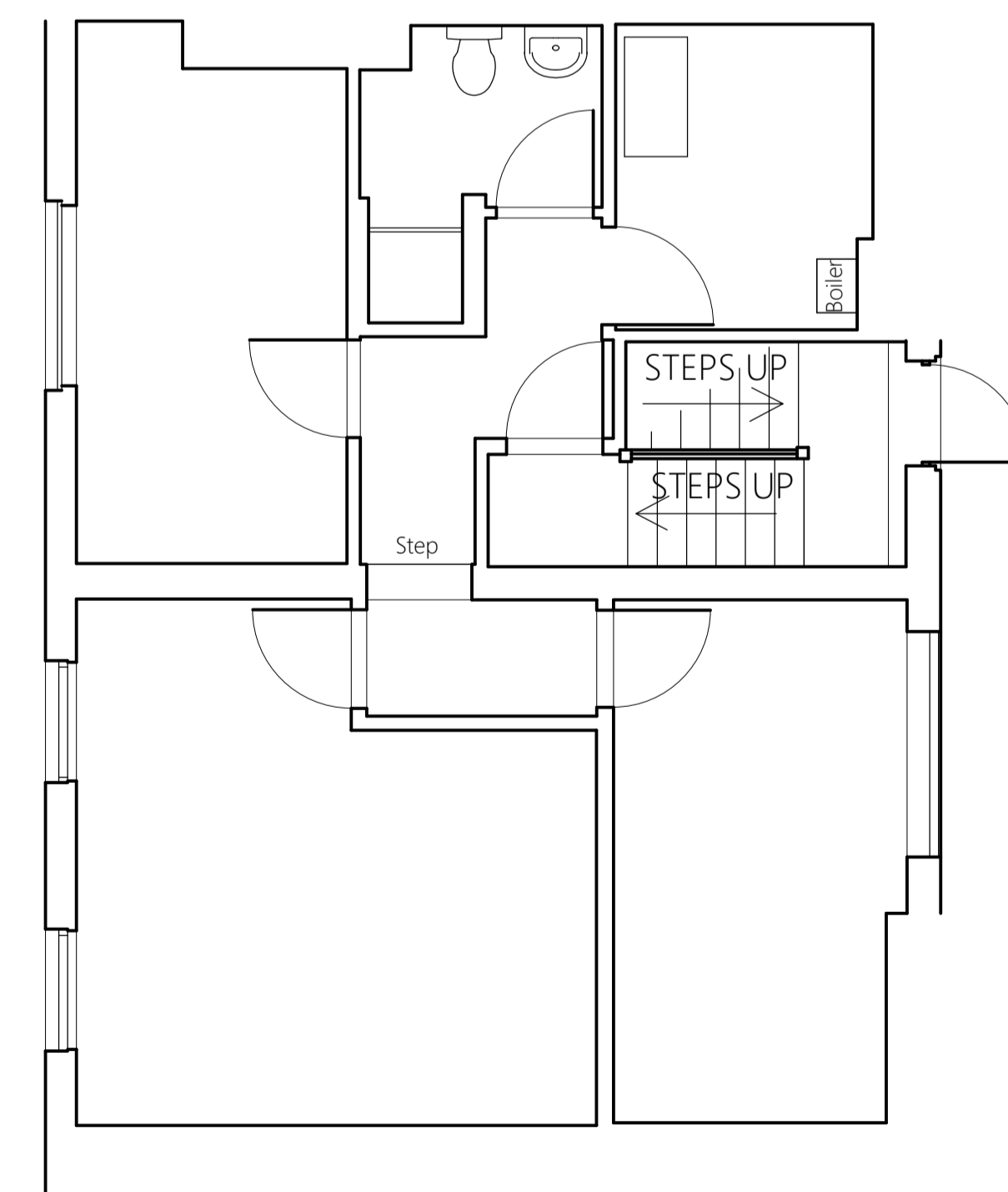

existing second floor plan
scale - 1:50 @ A1 / 1:100 @ A3

ALL DIMENSIONS TO BE CHECKED ON SITE.
DO NOT SCALE FROM THIS DRAWING EXCEPT FOR THE PURPOSES OF LOCAL AUTHORITY PLANNING

rev	date	description

HONE EDWARDS ASSOCIATES
Design Studio
Millers Three
Southmill Road
Bishop's Stortford
Herts. CM23 3DH
email: firstname.lastname@honeedwards.co.uk
Tel: 01279 758545
Fax: 01279 757730



IMAGE ENHANCEMENT

store address
KFC RESTAURANT
CAMDEN
237-239 HIGH STREET
NW1 7BU

drawing title
EXISTING FLOOR PLANS

drawn by	checked	date
RJS	JE	AUG 2014
store no.	scale	1:50 @ A1 / 1:100 @ A3

drawing no.	revision
0000/2014/G099	
HEA drawing no.	revision
2188/G099	