

Section A-A

(Skeleton sections only)

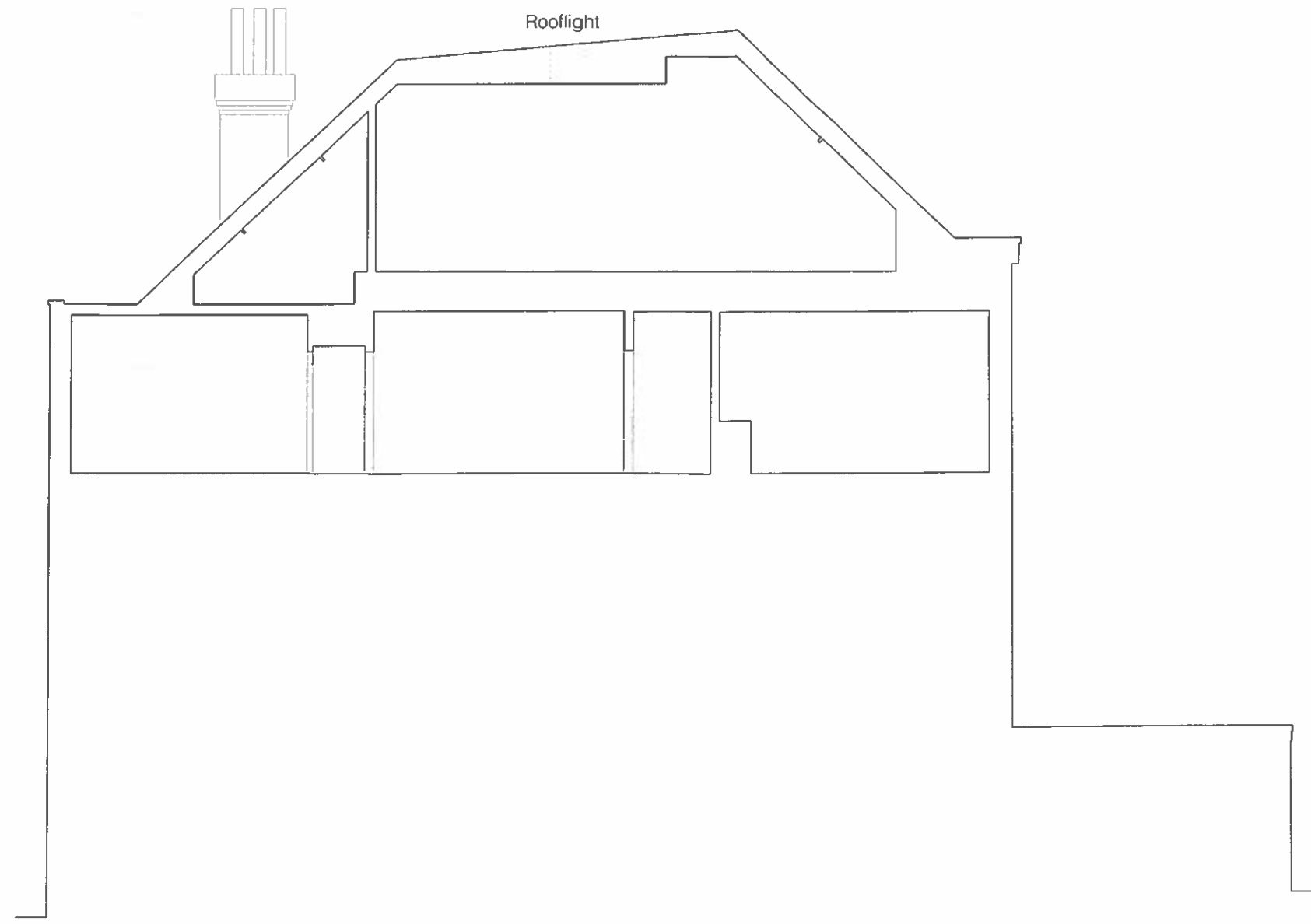

Section B-B

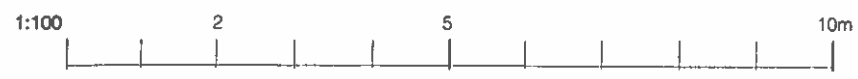

DAVID SCOTT ARCHITECTS
 12 ST. GEORGES MEWS, PRIMROSE HILL, LONDON NW1 8XE
 TEL: 020 7483 0091 FAX: 020 7483 0870

PROJECT
 Extensions and Alterations at
 12 Wedderburn Road, Hampstead

Drawing notes:
 1 DO NOT SCALE DRAWINGS. USE FIGURED DIMENSIONS ONLY. ALL DIMENSIONS ARE TO BE CHECKED ON SITE BY THE BUILDER, PRIOR TO THE COMMENCEMENT OF ANY WORK. ANY DISCREPANCIES ARE TO BE REPORTED TO THE ARCHITECT FOR A DECISION BEFORE THE COMMENCEMENT OF WORK.
 2 ALL WORK IS TO BE CARRIED OUT IN ACCORDANCE WITH THE BUILDING REGULATIONS AND THE REQUIREMENTS OF THE LOCAL COUNCIL. ALL WORK TO BE CARRIED OUT IN ACCORDANCE WITH THE MANUFACTURERS SPECIFICATIONS.
 3 THE CONCEPTS AND INFORMATION IN THIS DOCUMENT ARE THE COPYRIGHT OF DAVID SCOTT ARCHITECTS. USE OR COPYING OF THE DOCUMENT IN WHOLE OR PART WITHOUT THE PERMISSION OF DAVID SCOTT ARCHITECTS CONSTITUTES AN INFRINGEMENT OF COPYRIGHT.
 4 THIS DRAWING IS FOR USE ON THE SITE IDENTIFIED ONLY.

CLIENT

ADDRESS
 12 Wedderburn Road, Hampstead,
 London, NW3 5QG

DRAWING TITLE		SCA
Existing Arrangements Sections A-A and B-B		
DATE	June 2014	1:100 @ A3
PROJECT NO.	DS/558	DWG. N
	S06	