

Do not scale from drawing except for LPA purposes. The Contractor is to check all dimensions and report any discrepancies prior to work on site. © Copyright of this drawing and its contents remain with ATTOL Ltd.

Notes:

New wall to be 1 1/2 brick thick English bond (alternating courses stretchers and headers), tapering at top with a row of angled bricks and capped with a row of soldiers, all as per existing adjacent.

Mortar to be lime-based, four parts sand to one cement, colour to match adjacent, with 'bucket handle' pointing

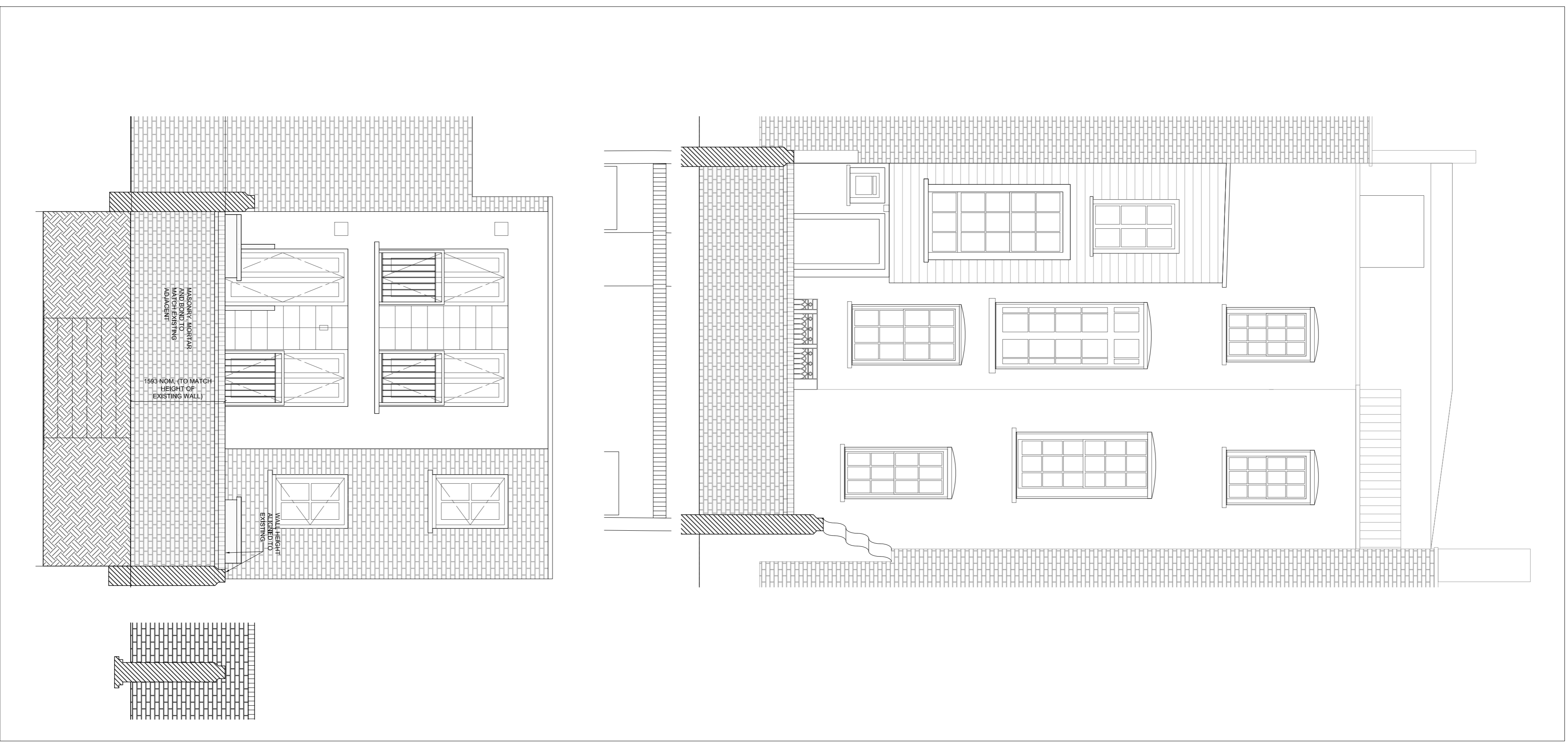
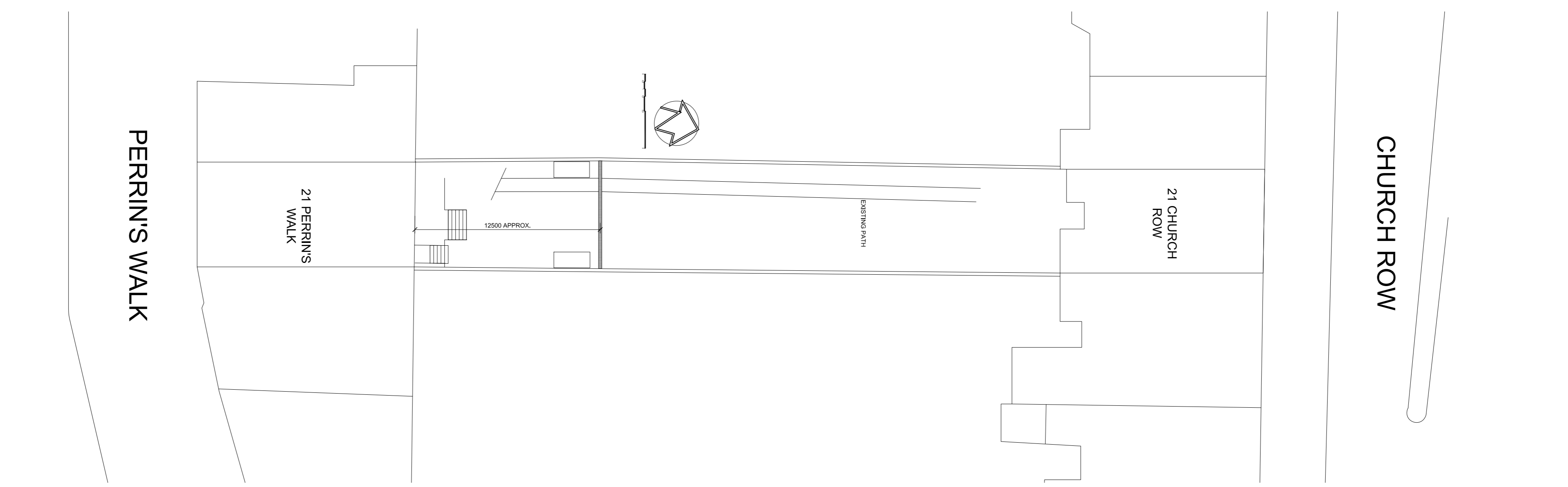

2 PROPOSED ELEVATIONS

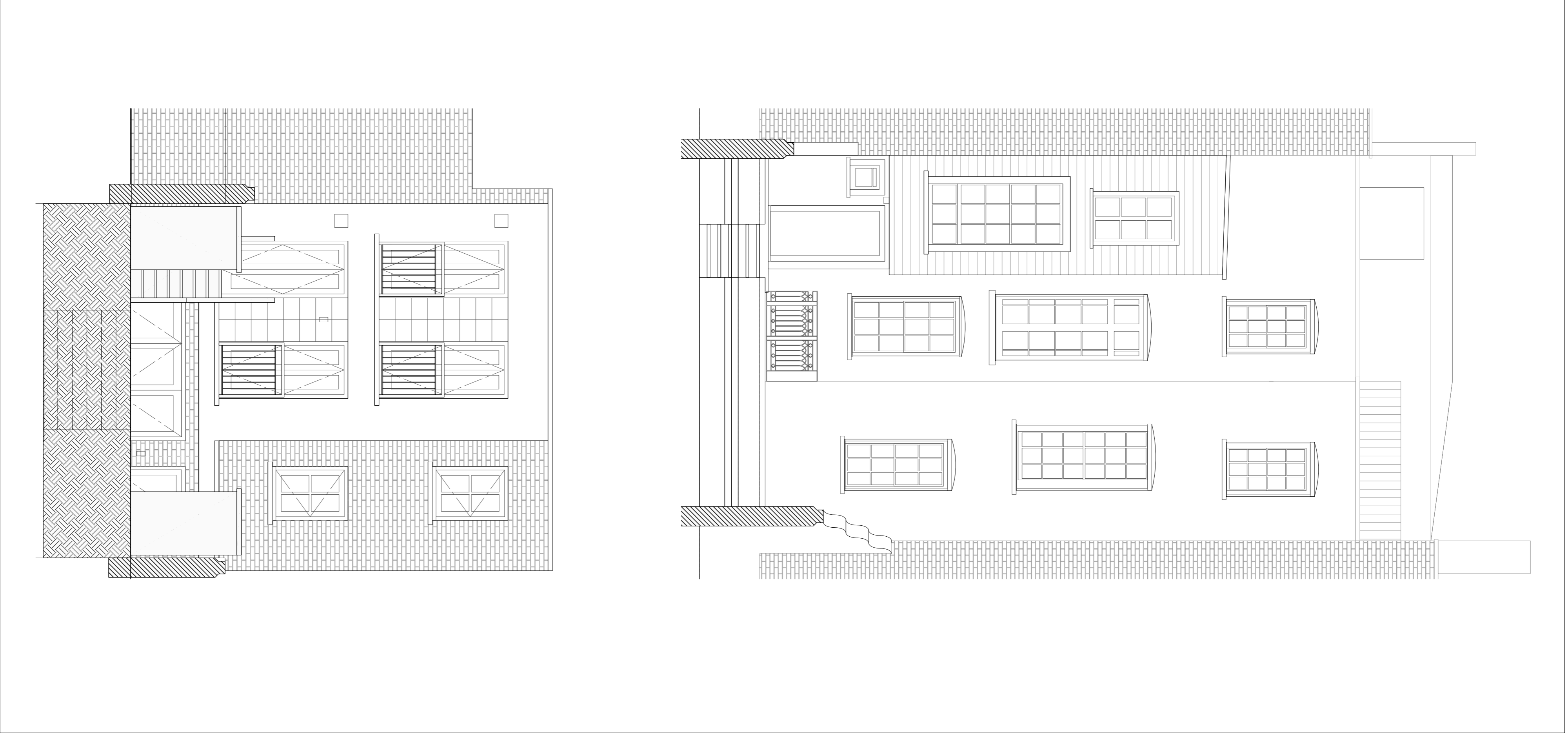

1 EXISTING ELEVATIONS

THIS LINE IS 100mm (A1) or 50mm (A3)

THIS LINE IS 100mm (A1) or 50mm (A3)

Project Name: **21 CHURCH ROW**
 Title: **ELEVATIONS AS EXISTING & AS PROPOSED**
 Scale: 1:50(A1)
 Date: SEPT 2014
 Status: PLAN
 Revision: **C**
 Dwg No: **2306 PL 01**



Rev No	Revision Note	Date
C	ISSUED FOR PLANNING	11.09.2014
B	ISSUED FOR INFORMATION	08.09.2014
A	ISSUED FOR INFORMATION	05.09.2014

ATTOL LTD.
 1 - 020 7924 3382 1 - 020 7924 2883
 e - info@attol.co.uk