

EXISTING BASEMENT PLAN

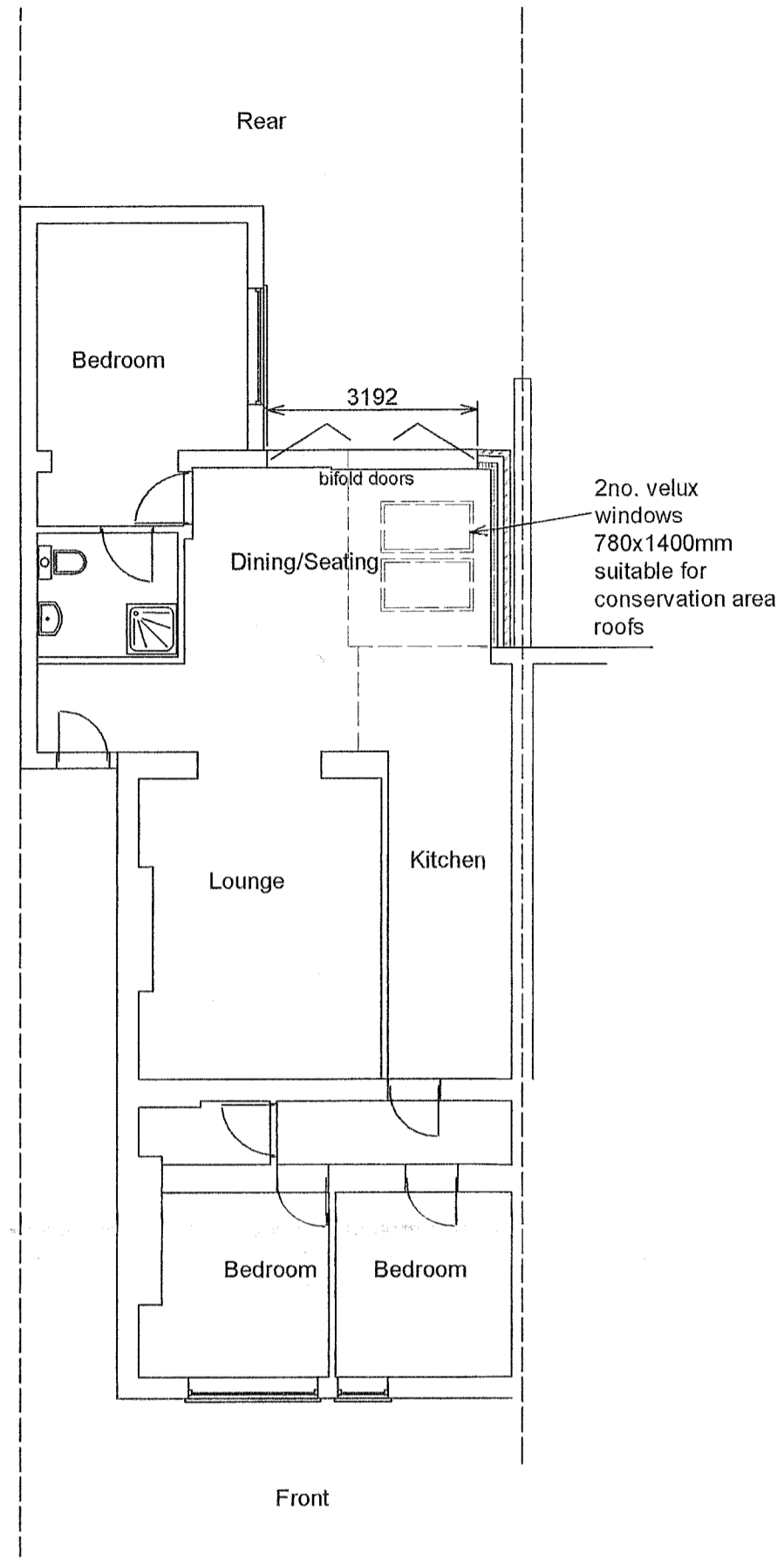

PROPOSED BASEMENT PLAN



PHOTOGRAPH: REAR ELEVATION

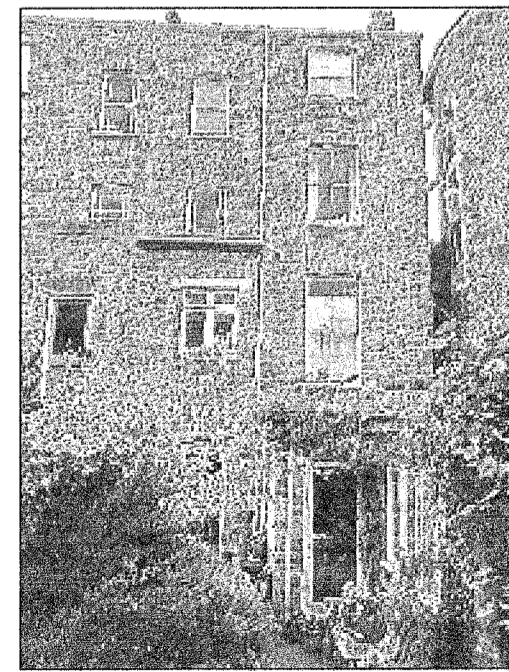

PHOTOGRAPH: REAR ELEVATION

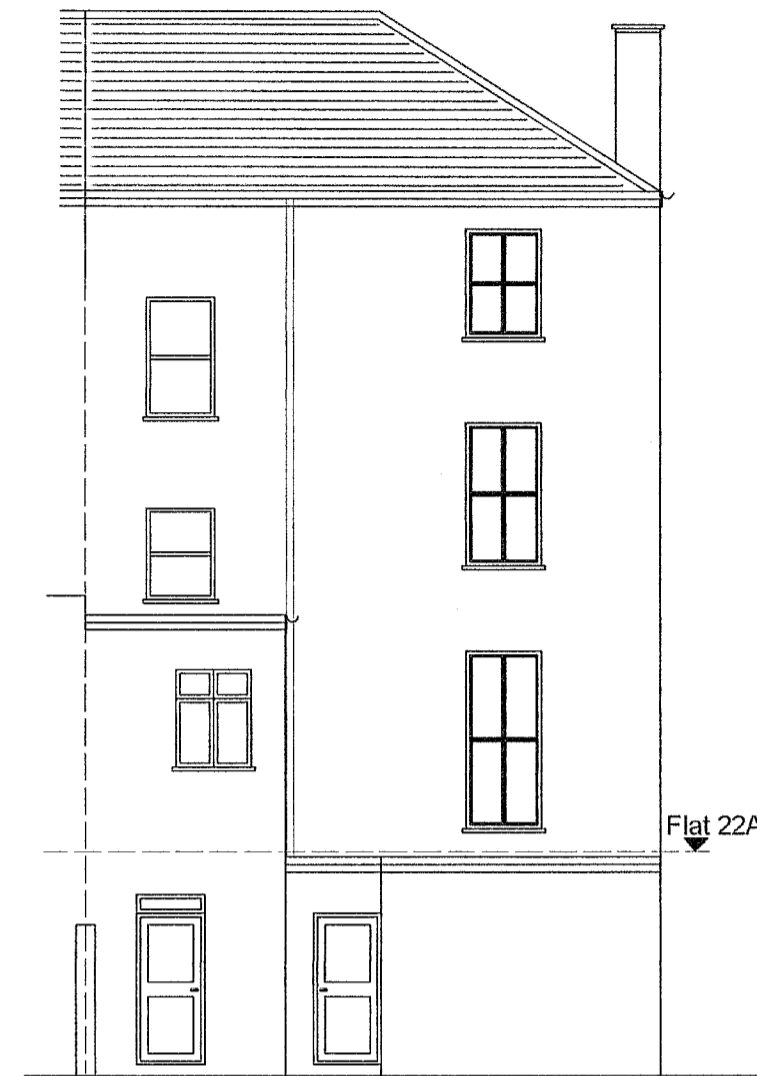
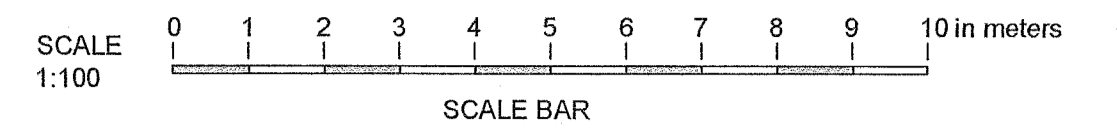

EXISTING REAR ELEVATION

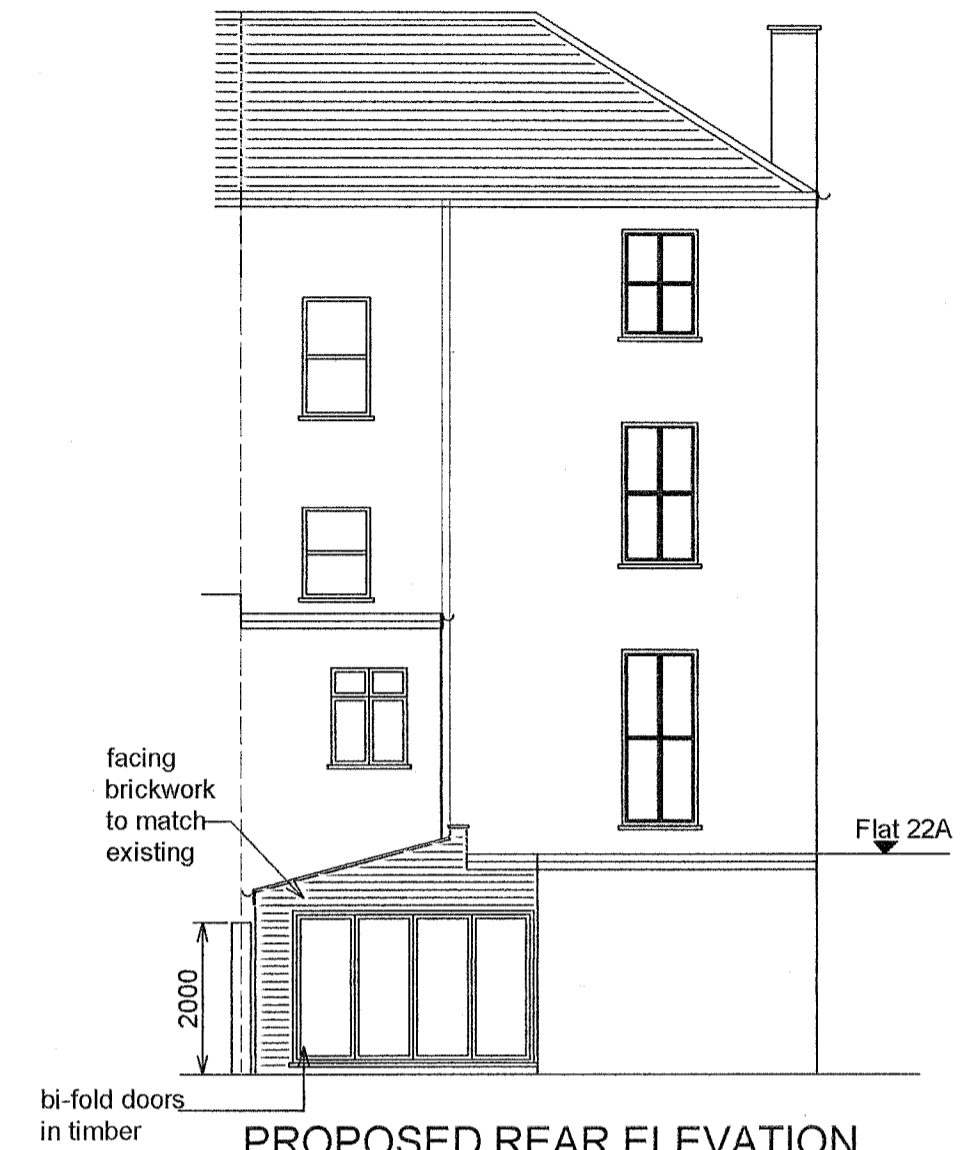

PROPOSED REAR ELEVATION

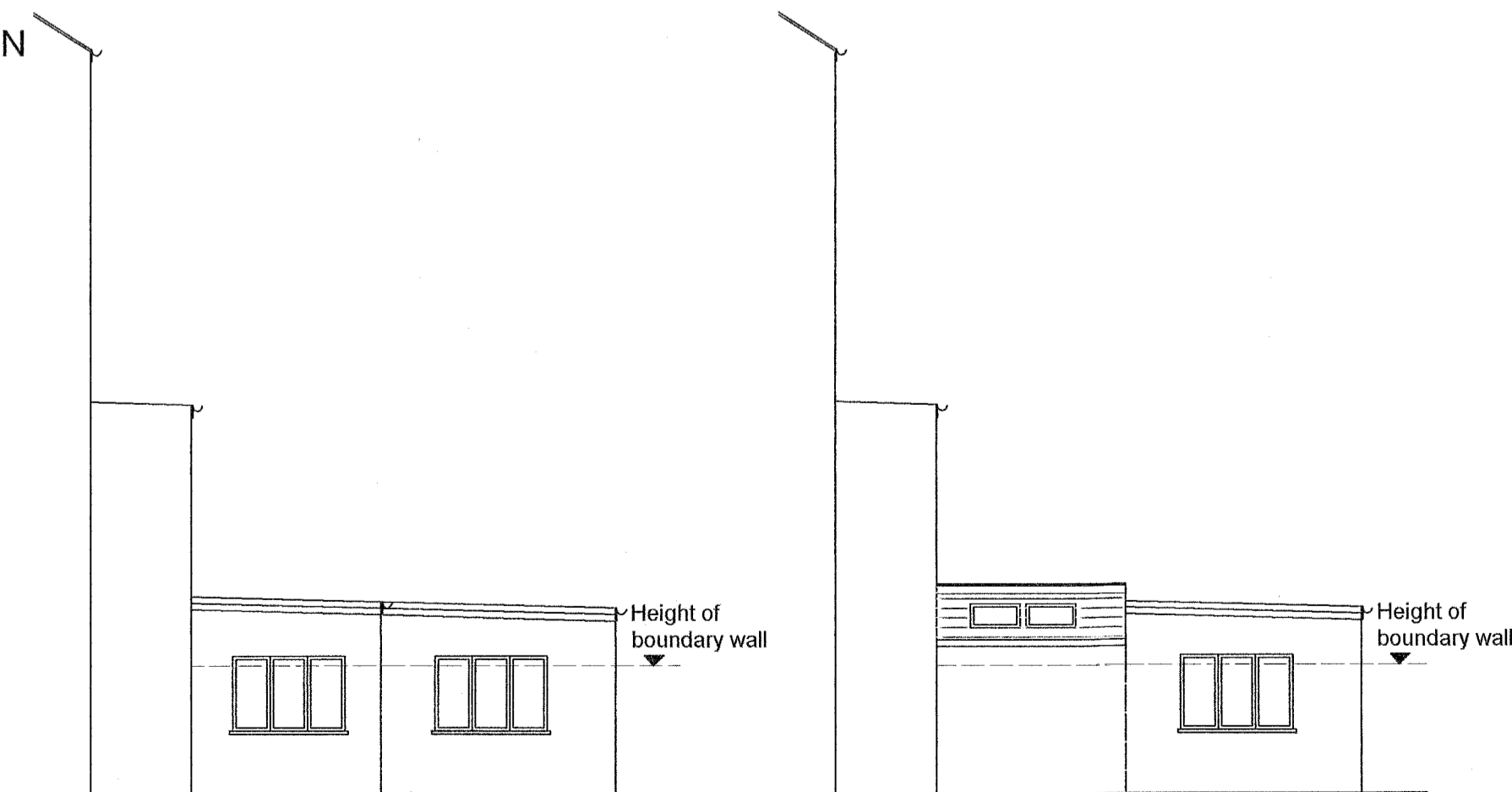

EXISTING SIDE ELEVATION

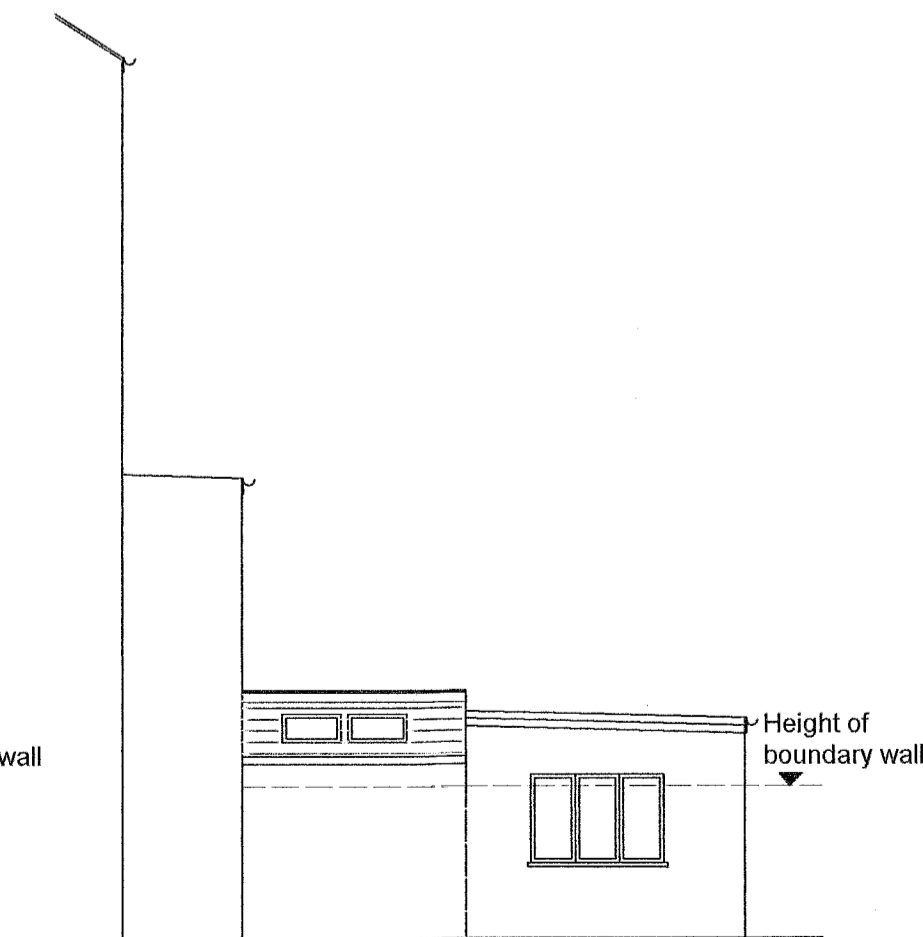

PROPOSED SIDE ELEVATION A

PROJECT:	PROPOSED SINGLE STOREY REAR EXTENSION	
TITLE:	EXISTING & PROPOSED PLANS & ELEVATIONS.	
CLIENT:	MR MIKE JENN, 22A NORTH VILLAS, CAMDEN. NW1 9BL	
	MISTRY DESIGN	SCALE: 1:100
	DRAWN: P S MISTRY TEL: 07958 944 584 DATE: AUGUST 2014	
DRAWING NO: 1471/01		