

NOTES

1. Do not scale off these drawings. Dimensions govern.
2. All dimensions are given in millimetres (mm) unless noted otherwise.
3. All dimensions shall be verified on site before proceeding with the work.
sporadicSPACE shall be notified immediately in writing of any discrepancies.
4. All dimensions relevant to the setting out of site work shall be verified by the contractor before construction and fabrication commences.
5. Workmanship and materials to be accordance with the relevant current British Standard Codes of Practice and the Local Authorities requirements.
6. During construction the contractor shall be responsible for maintaining the structure and all building elements in a safe and stable condition.
7. This drawing must be read in conjunction with all other contract documentation and other consultants's documentation.
8. If in doubt, ask!

P-00	14-09-2014	For Planning	AVK
Rev.	Date	Reason for Issue	ch'd

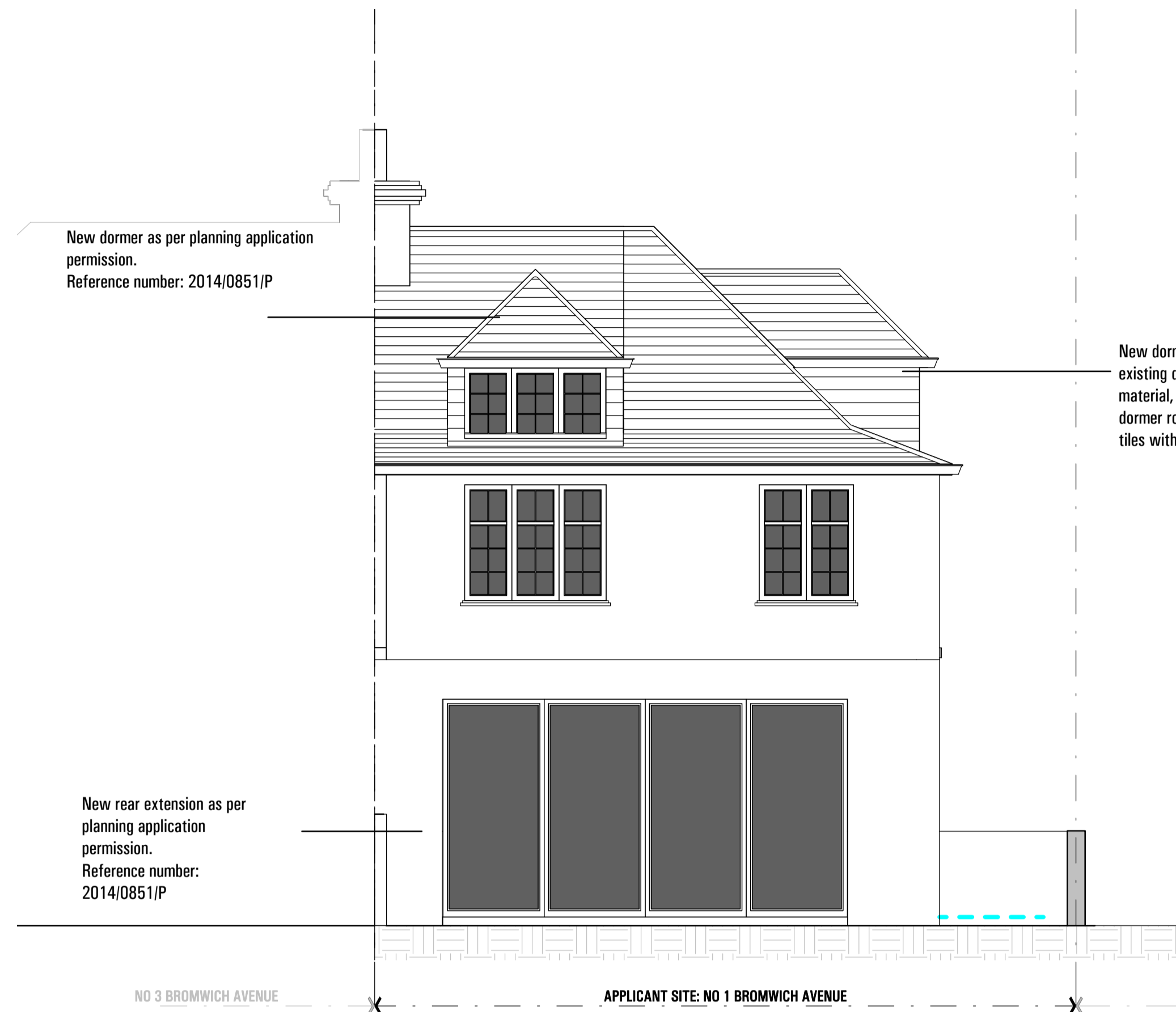

01. PROPOSED REAR ELEVATION

New dormer finishes to match existing dormers in vicinity in terms of material, colour and appearance: Note dormer roof and cheeks clad in red clay tiles with guttering painted in black.

New dormer finishes to match existing dormers in vicinity in terms of material, colour and appearance: Note dormer roof and cheeks clad in red clay tiles with guttering painted in black.



02. PROPOSED STREET ELEVATION

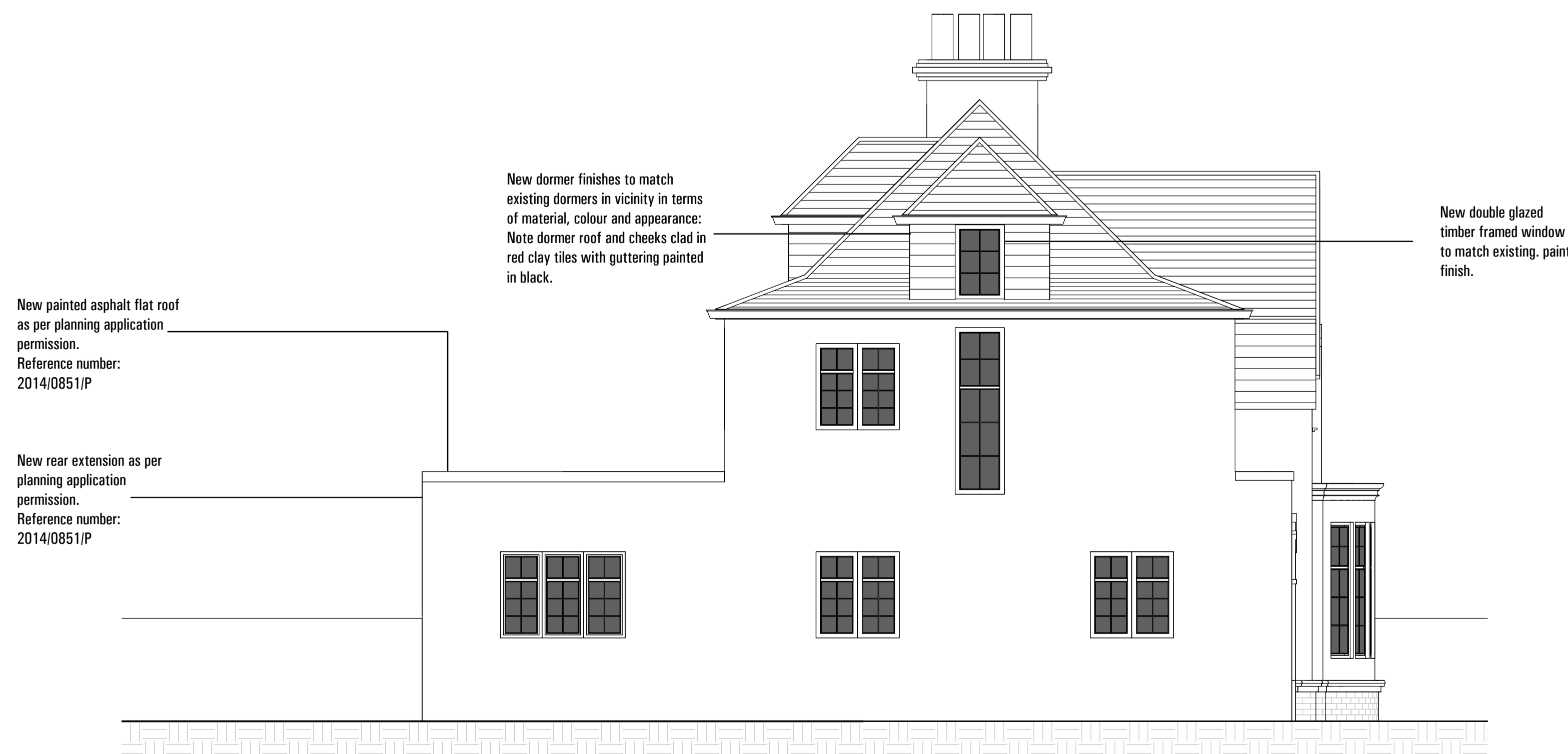

03. PROPOSED SIDE ELEVATION

sporadicSPACE

architecture - interiors - product design

tel: 0207 251 8577

70 Cowcross Street

Farringdon

London

EC1M 6EJ

www.sporadicspace.com

info@sporadicspace.com

Project

HOUSE HOLCOMBE

1 Bromwich Avenue
London
N6 6QH



Title

**PROPOSED:
STREET, REAR & SIDE ELEVATIONS**

Job No. SP-A1023	Date DEC 2013	Drawn K.P
Scale 1:50 @A1 1:100 @A3	Drawing No. A011(1)	Revision P-00