

NOTES

1. Do not scale off these drawings. Dimensions govern.
2. All dimensions are given in millimetres (mm) unless noted otherwise.
3. All dimensions shall be verified on site before proceeding with the work.
4. All dimensions shall be notified immediately in writing of any discrepancies.
5. Workmanship and materials to be in accordance with the relevant current British Standard Codes of Practice and the Local Authorities requirements.
6. During construction the contractor shall be responsible for maintaining the structure and all building elements in a safe and stable condition.
7. This drawing must be read in conjunction with all other contract documentation and other consultants's documentation.
8. If in doubt, ask!

| Rev. | Date | Reason for Issue | AWK |
|------|------------|------------------|------|
| P-00 | 14-09-2014 | For Planning | AWK |
| | | | ch'd |
| | | | |
| | | | |
| | | | |
| | | | |
| | | | |
| | | | |
| | | | |

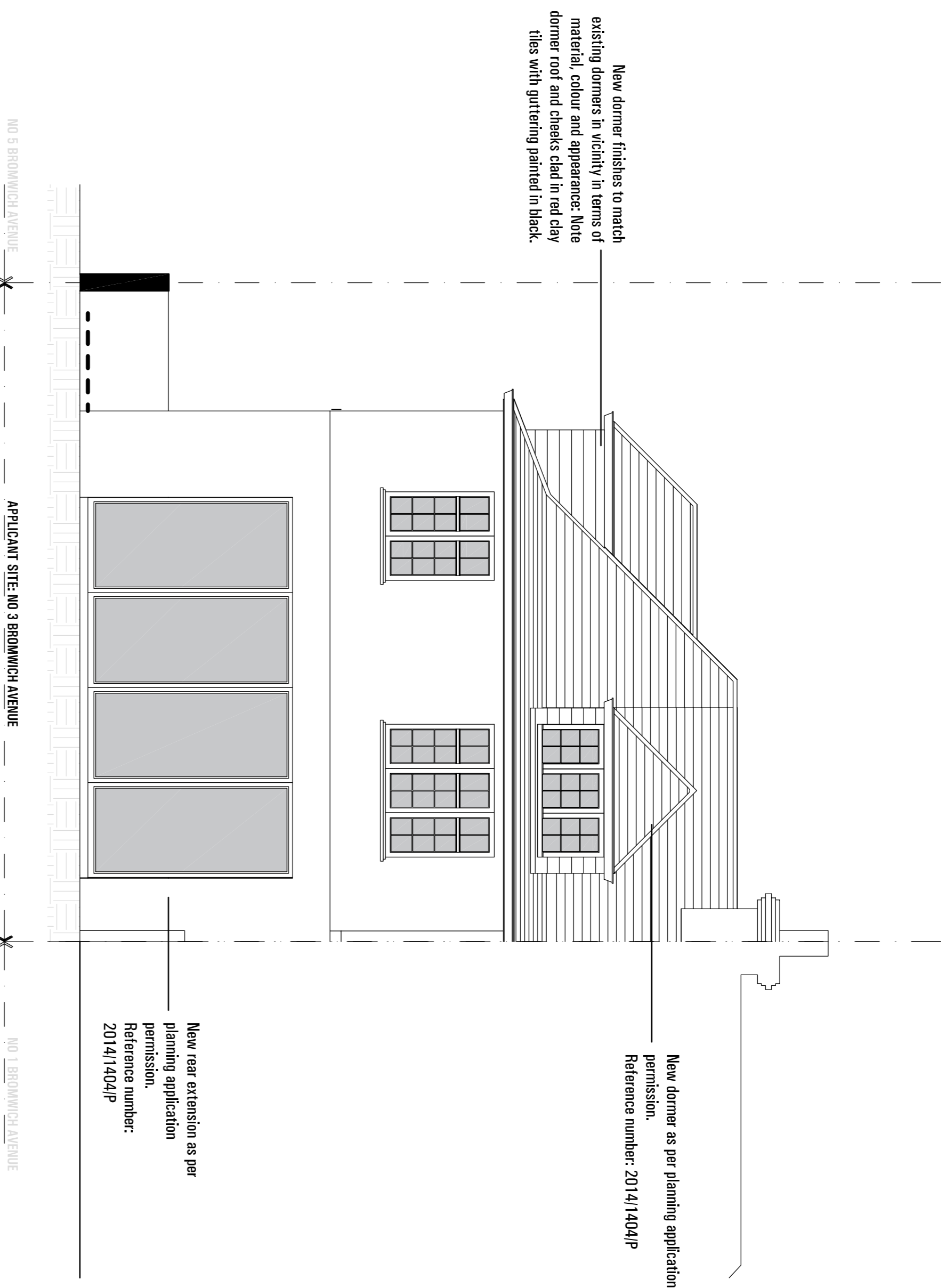

01. PROPOSED REAR ELEVATION

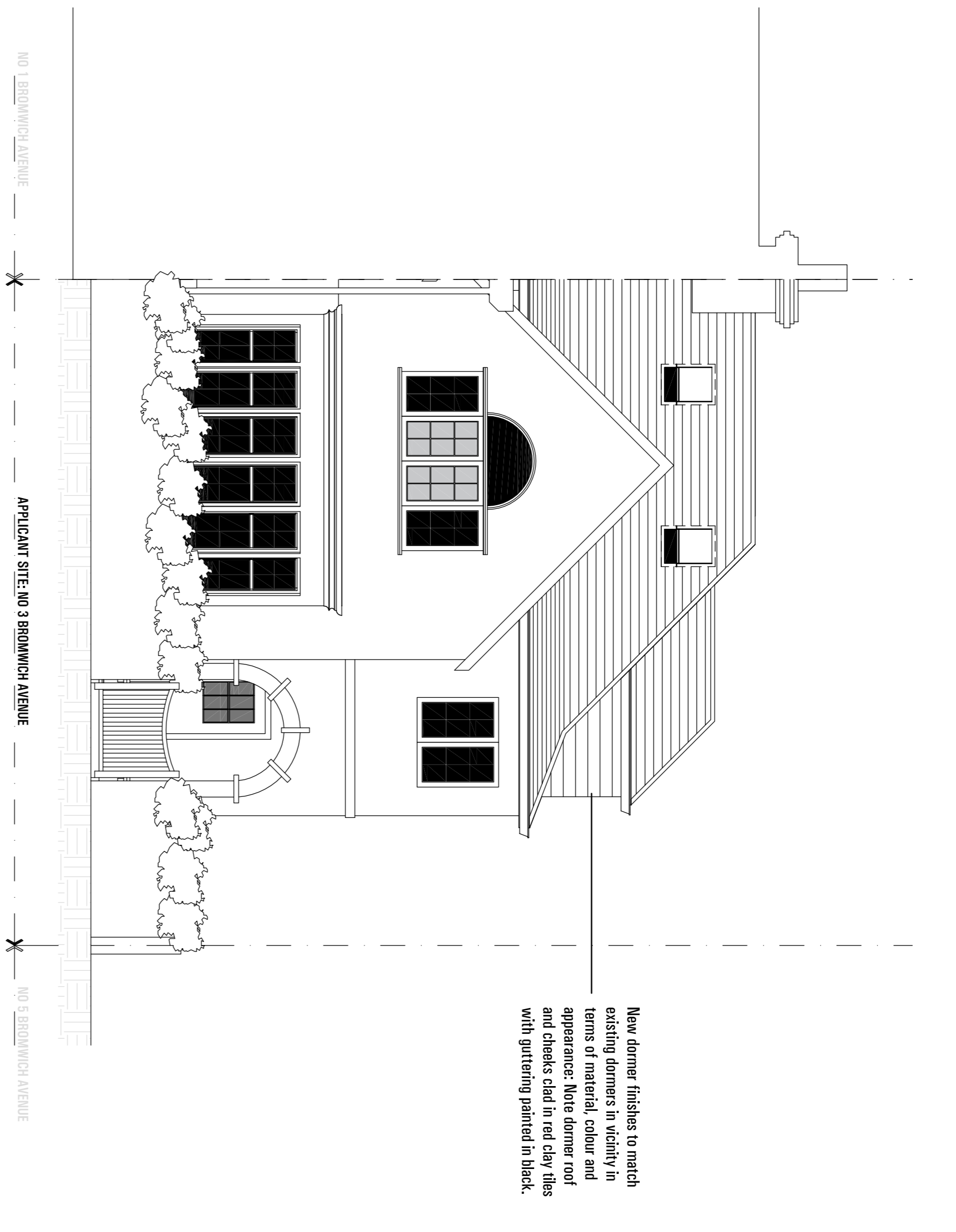

02. PROPOSED STREET ELEVATION

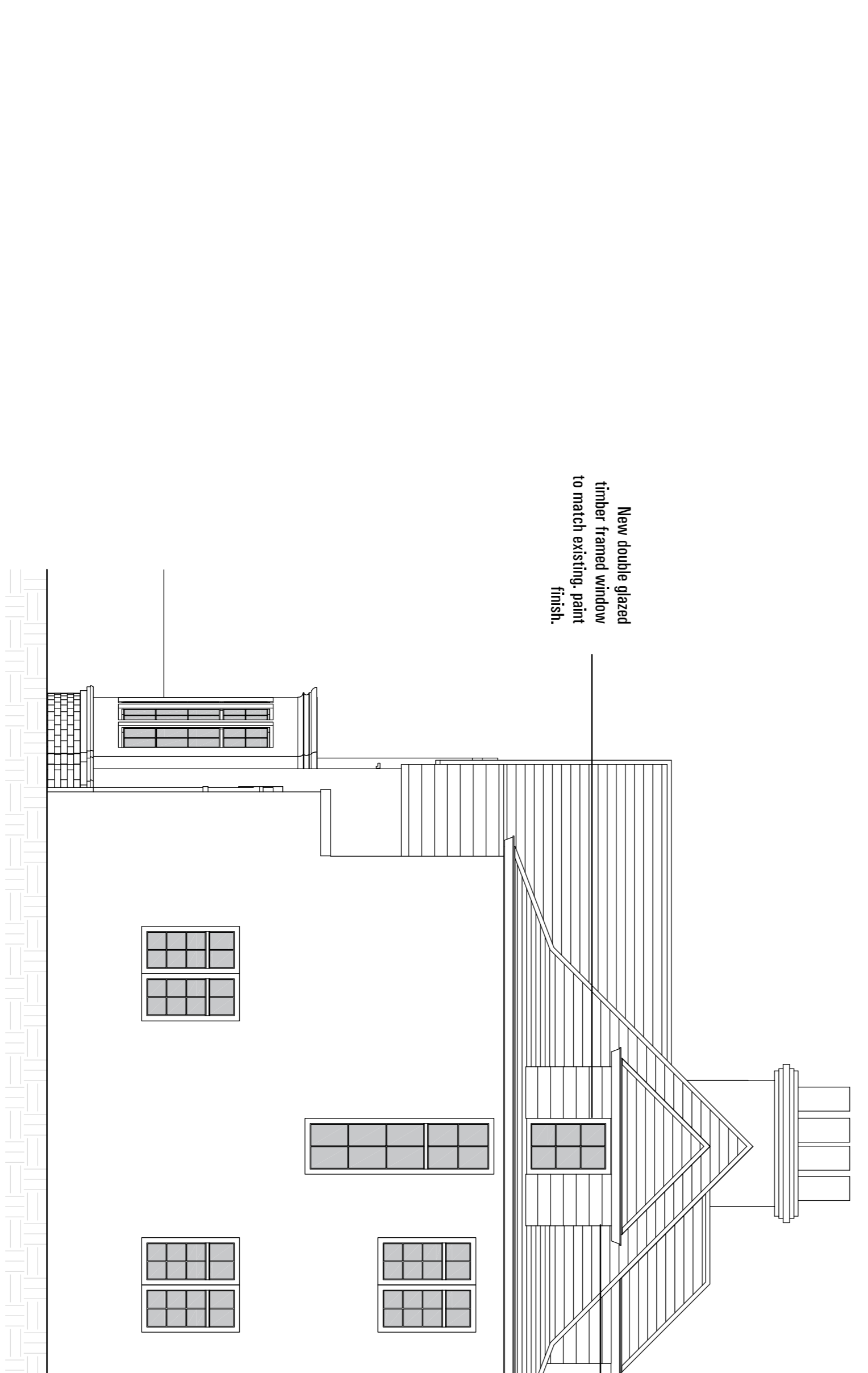

03. PROPOSED SIDE ELEVATION

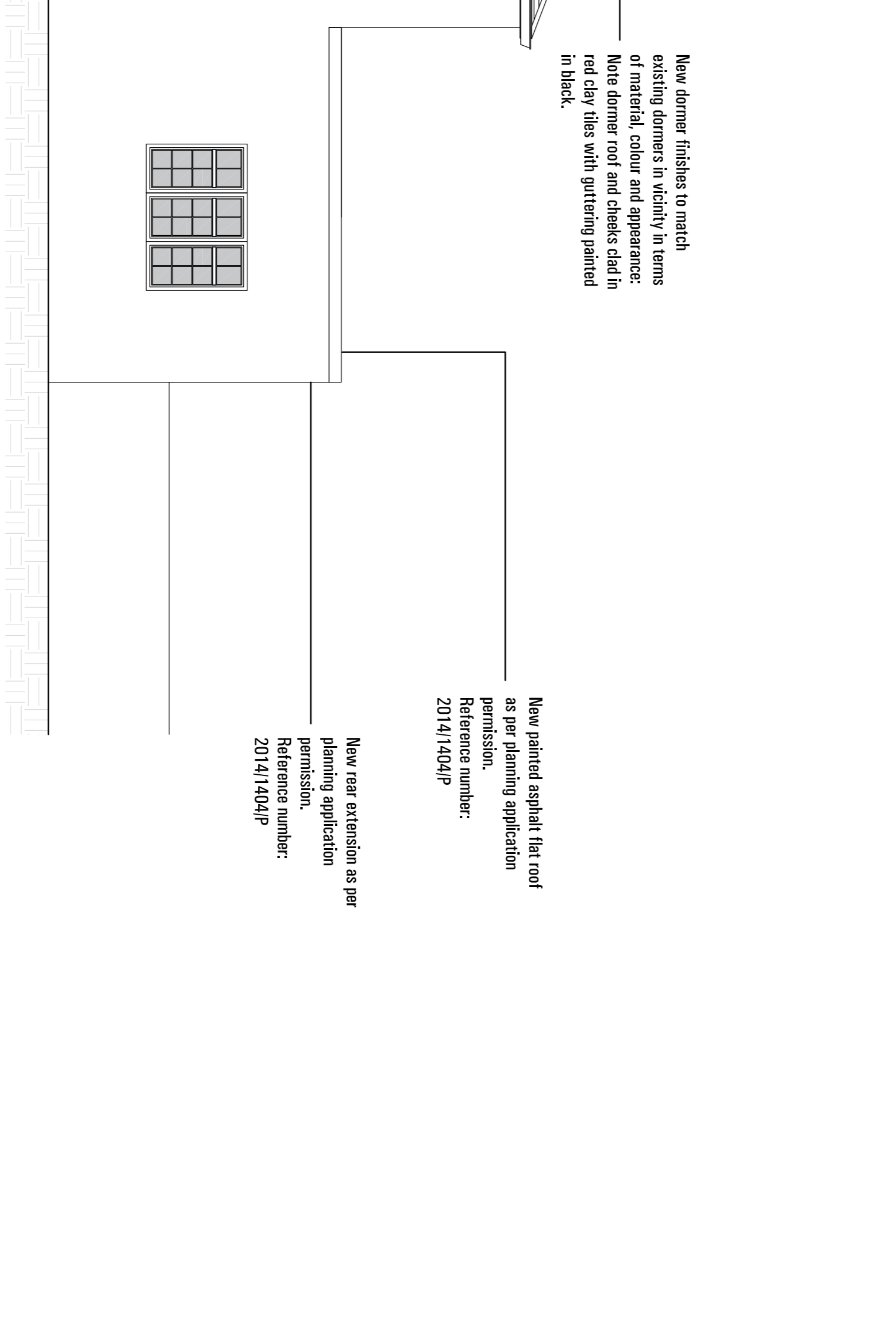

Project
HOUSE HOLCOMBE
 3 Bromwich Avenue
 London
 N6 6DH



Title
PROPOSED:
STREET , REAR & SIDE ELEVATIONS

| Job No. | Date | Drawn |
|-----------|-------------|----------|
| SP.A1023 | DEC 2013 | K.P |
| Scale | Drawing No. | Revision |
| 1:50 @A1 | A011(3) | P-00 |
| 1:100 @A3 | | |