

KEY PLAN

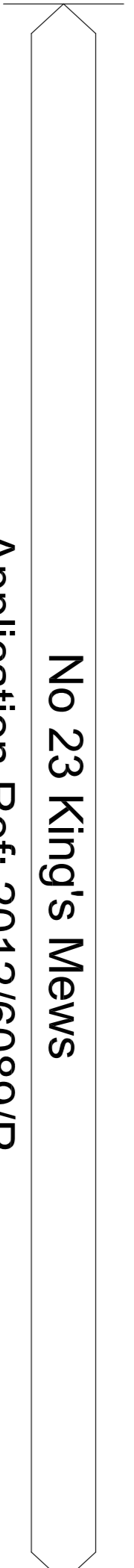

Rev	Description	Date	By
-	-	-	-
-	-	-	-

Stages  
Preliminary

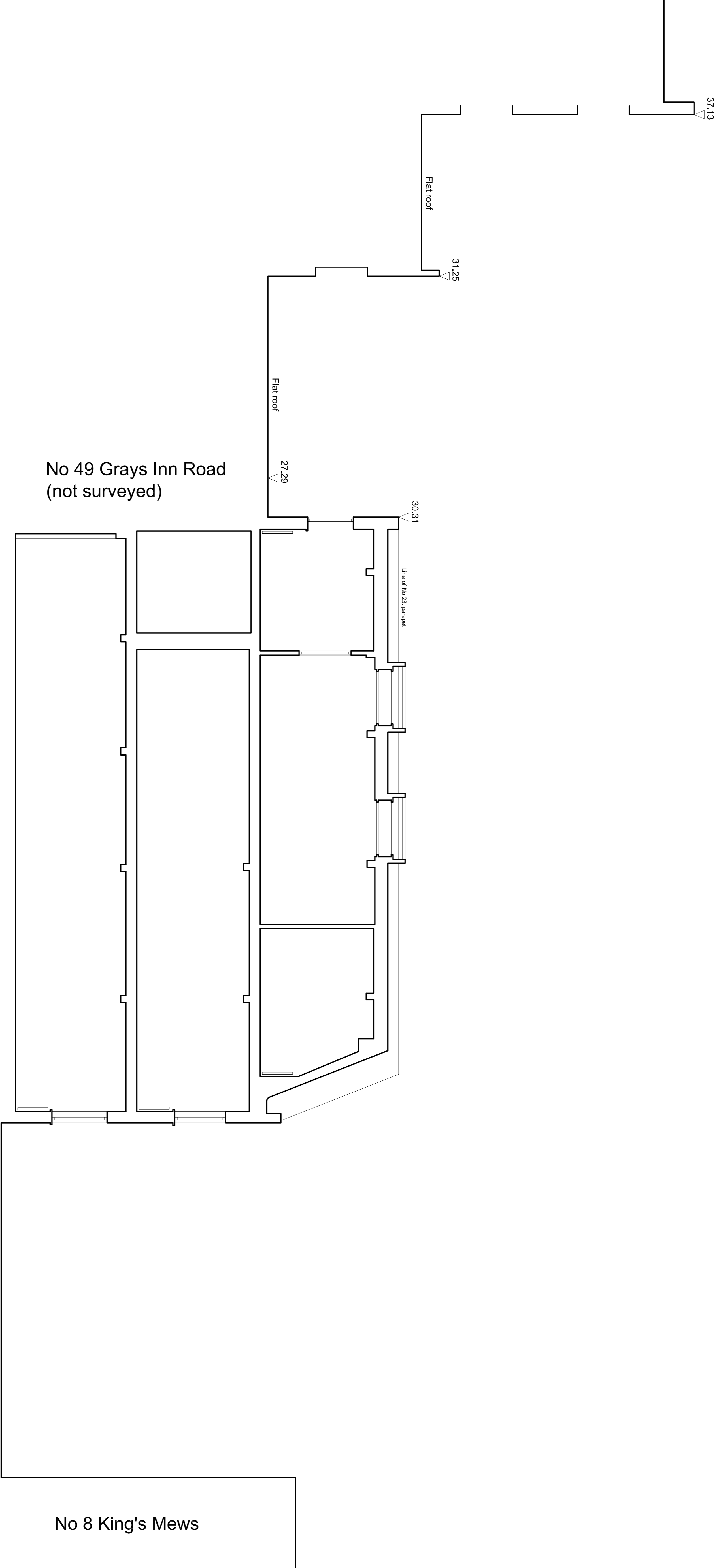
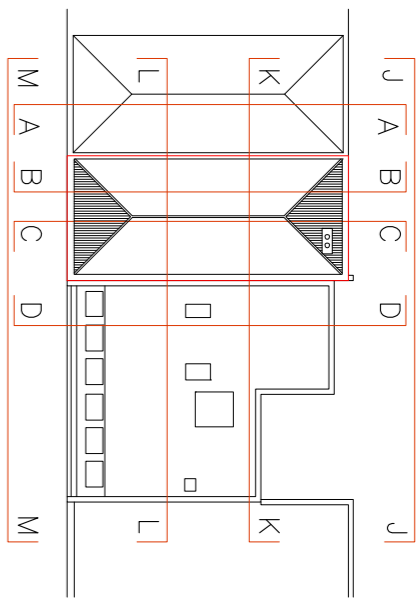

Buchanan Hatley Architects Ltd  
architecture interiors environment  
13 Colindale Avenue London NW9 1QB  
T 020 7992 2297  
E mail@buchananhately.co.uk

Client  
**Queens Gate Holdings**

Project  
**22 Kings Mews  
London WC1N 2JB**

Title  
**Section DD  
Existing**

Scale  
**1:50@A1**

Date  
**14/08/2014**

Drawn  
**SLW**

Project No  
**0645**

Checked  
**MH**

Drawing No  
**L(EX) 109**

REV

