

I n n n n n n n

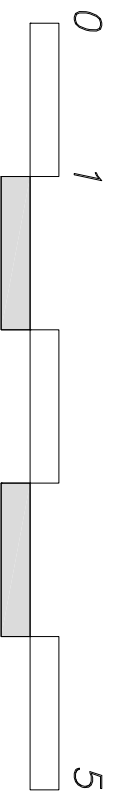
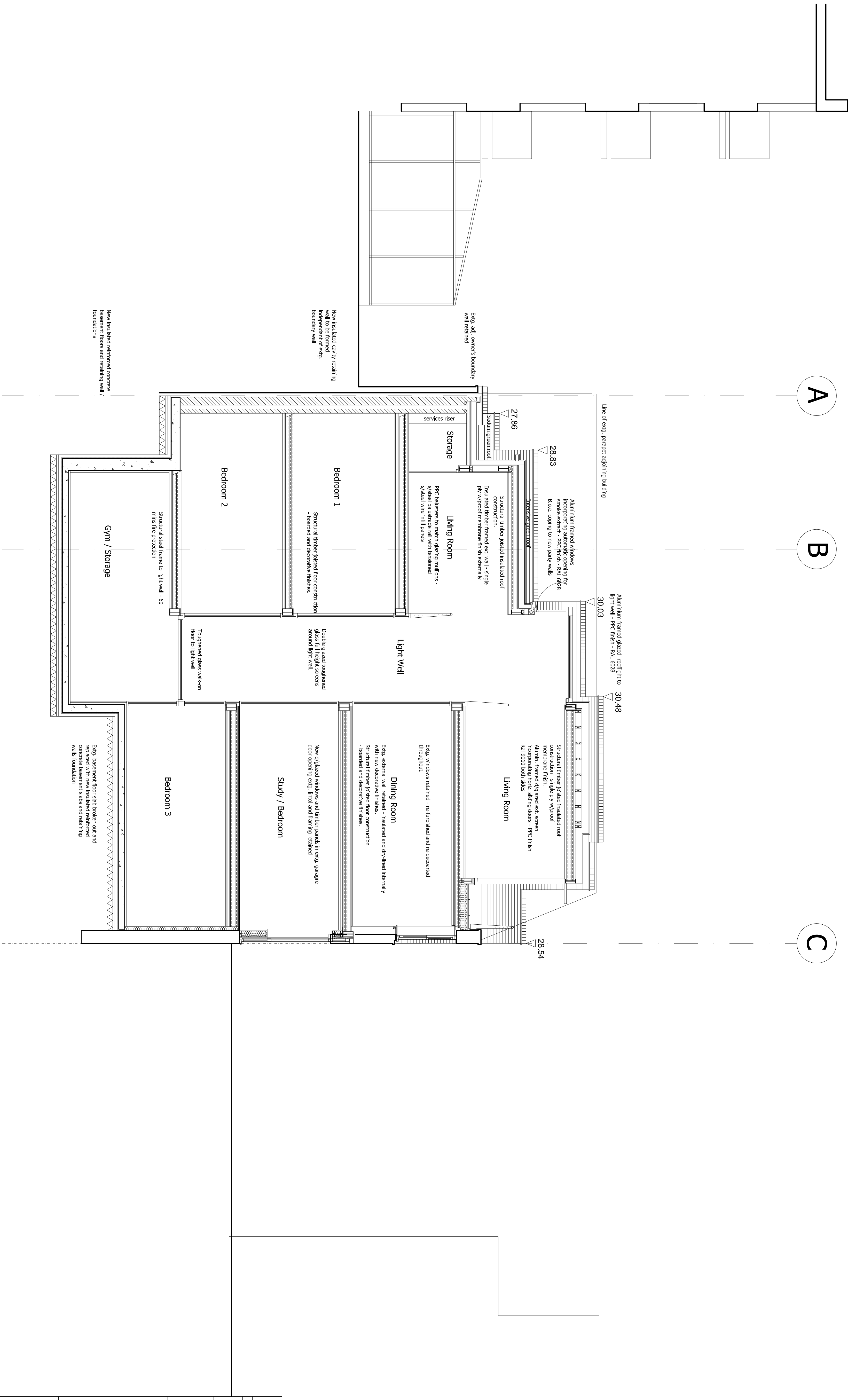

| Rev | Description | Date | By |
|-----|-------------|------|----|
| - | - | - | - |
| - | - | - | - |

Status: Preliminary

Buchanan Hartley Architects Ltd
 architecture interiors environment
 13 Gosmore Gardens London SW1W 0BP
 E: mail@buchananhartley.co.uk

Client: Queens Gate Holdings
 Project: 22 King's Mews
 London WC1N 2JB

Title: Section C-C
 Proposed

Scale: 1:50 @A1
 Date: 14/08/2014
 Drawn: SLW
 Project No: 0645