

1 ground

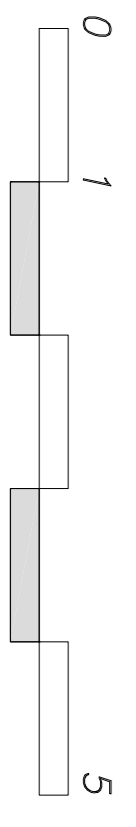
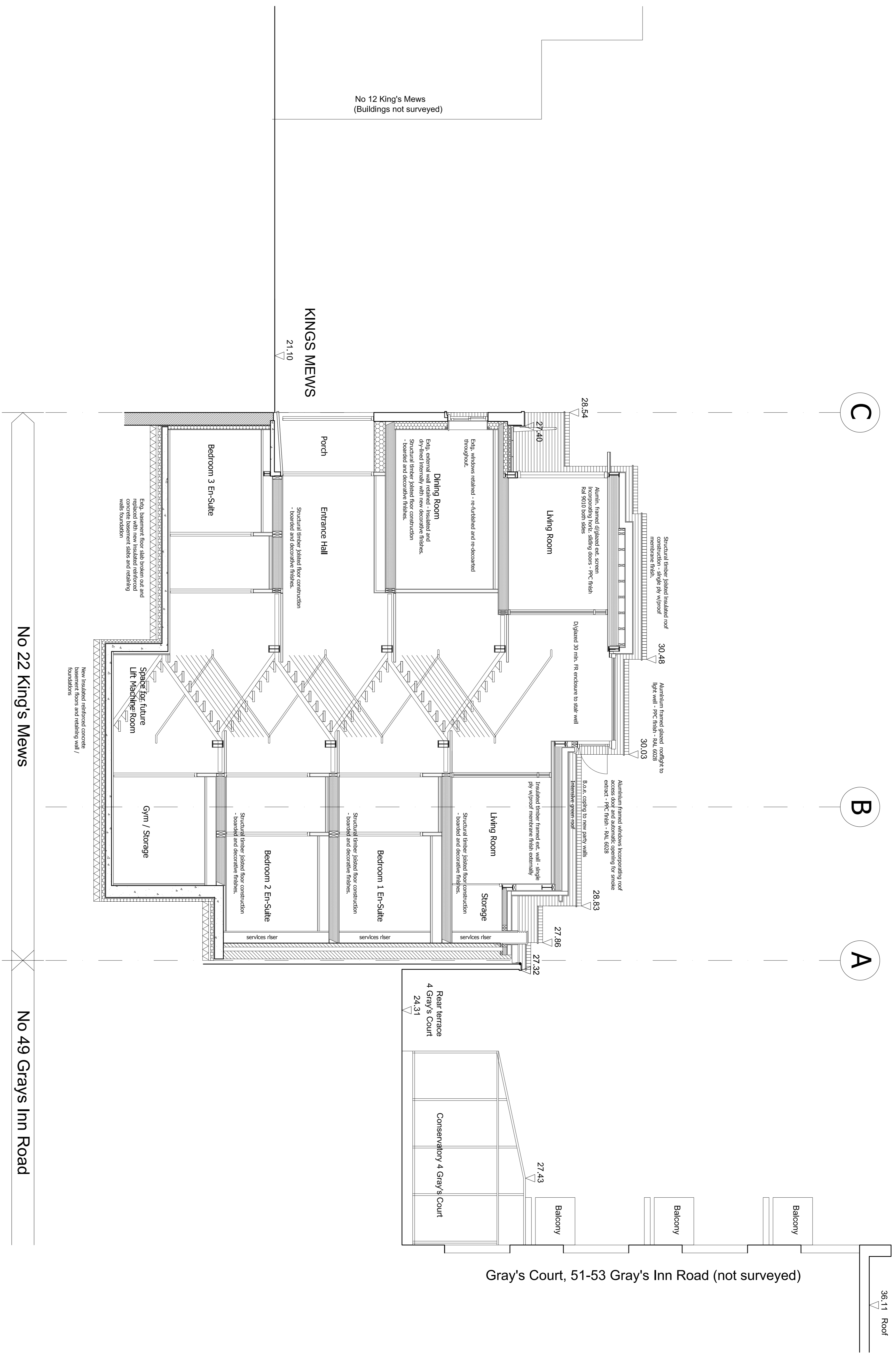

Rev	Description	Date	By
-	-	-	-
-	-	-	-

Series: Preliminary

Buchanan Hartley Architects Ltd
architecture interiors environment
13 Gosmore Gardens London SW1W 0BP
E: mail@buchananhartley.co.uk

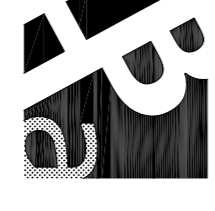

Client: Queens Gate Holdings
Project: 22 King's Mews
London WC1N 2JB

Title: Section B-B
Proposed

Scale: 1:50 @A1
Date: 14/08/2014
Drawn: SLW
Checked: MH
Project No: 0645
Drawing No: L(-) 107