

**EXISTING SIDE ELEVATION**  
SCALE 1:100 @A3

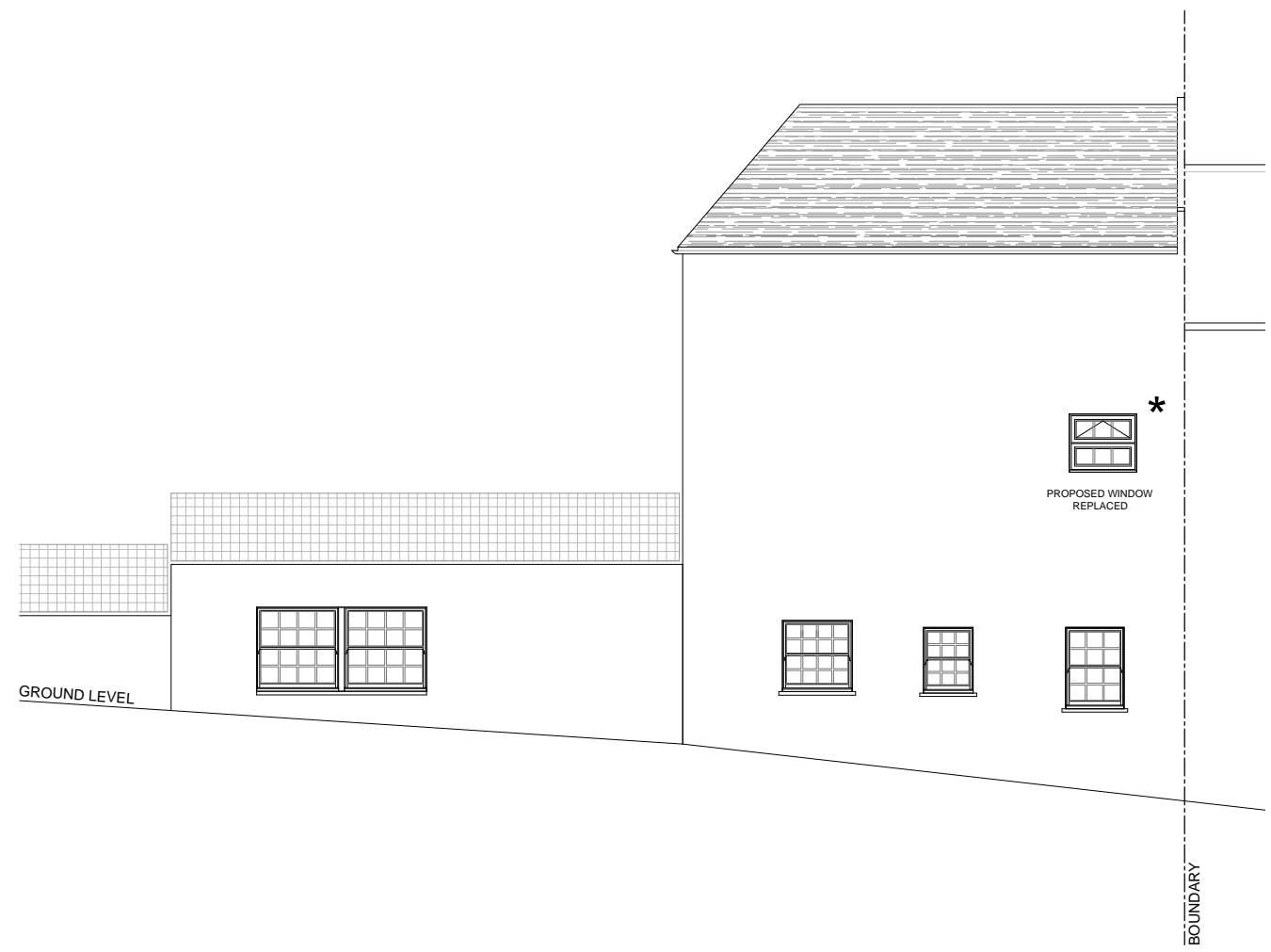

**PROPOSED SIDE ELEVATION**  
SCALE 1:100 @A3

THE WINDOW MARKED WITH AN \* IS TO BE REPLACED.

ALL OF THE EXISTING WINDOWS ARE WHITE PAINTED TIMBER SASH WINDOWS.  
THE PROPOSED WINDOW IS A WHITE TIMBER CASEMENT WINDOW WITH CLEAR GLAZING.

THE PROPOSED WINDOW HAS BEEN DESIGNED TO REPLACE THE EXISTING, BUT TO REMAIN IN KEEPING WITH THE PROPERTY AND NOT TO DETRACT FROM THE ORIGINAL APPEARANCE OF THE EXISTING WINDOW PRODUCTS.

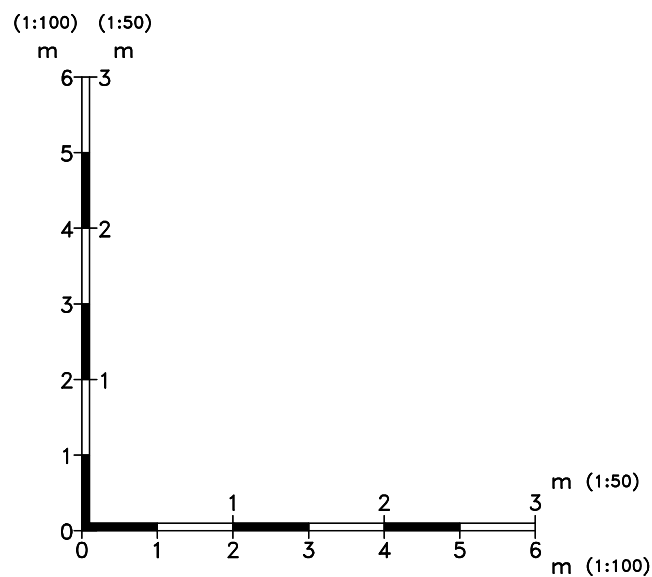

- NOTES**
1. All dimensions are in millimetres(mm) & levels in meters(m) unless noted otherwise.
  2. This drawing to be read in conjunction with all relevant specifications.
  3. All work to comply with the relevant British Standards, GGF Codes of Practice and Building Regulations if non exempt.

**PROJECT NUMBER**  
ES3877AS

**CLIENT**  
MR & MRS J MCCORMICK  
4 HAMPSTEAD GROVE  
LONDON  
NW3 6SP

**TITLE**  
EXISTING AND PROPOSED ELEVATIONS

DRAWN	CHECKED	DATE	SCALE
MSA	SR	24/09/2014	AS SHOWN @ A3

DRG. NO. 6158/02

REVISION

EVEREST HOUSE  
SOPERS ROAD  
CUFFLEY  
POTTERS BAR  
HERTFORDSHIRE  
EN6 4SG

© Crown copyright. All rights reserved. Licence number 0100042205  
© Crown copyright. All rights reserved. Licence number 0100031673