

general notes

Do not scale from this drawing. Contractor to be responsible for all levels and dimensions, which should be established and verified prior to commencing work. Any discrepancy with information shown on this drawing to be reported to the architect immediately.

The Contractor shall be responsible for serving upon the Local Authority any required commencement notice and any other notices required during the progress of the site works. The Contractor shall be responsible for compliance with the Building Act 1984; the current Building Regulations and all relevant British Standards or equivalent EEC standards and Codes of Practice referred to therein.

The Party Wall Act 1996 must also be observed as appropriate.

All materials and workmanship to be in accordance with relevant British Standard Codes of Practice including BS 8000: 1989 - Workmanship on Building Sites.

All proprietary products and systems to be used in strict accordance with manufacturers instructions.

revisions:

Rev A 24 06 14: surface to the front to be tiled

Rev B 11 08 14: Outdoor units for AC added

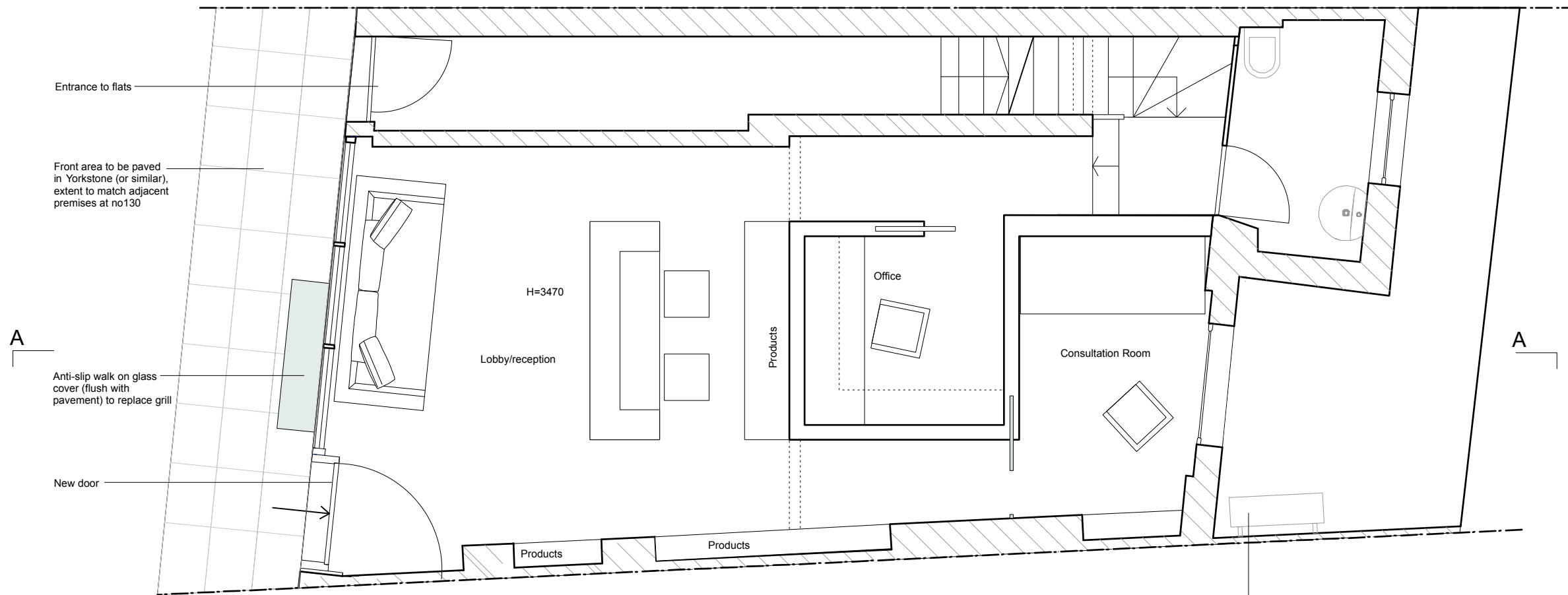

Proposed Ground Floor

0 1 2 3 meters



Mark Zudini
Unit 2, No9 Chatsworth rd
London E5 0LH

status:
PLANNING

project:
128 Regent's Park Rd NW1

drawing:
GROUND FLOOR PLAN AS
PROPOSED REV B

date: scale: job no: dwg no:
AUG 2014 1:50@A3 070 P.01