

**NOTES:-**  
 No dimensions are to be scaled from this drawing. All dimensions are to be checked on site, where discrepancy occurs between specification and drawings the contract administrator must be notified.

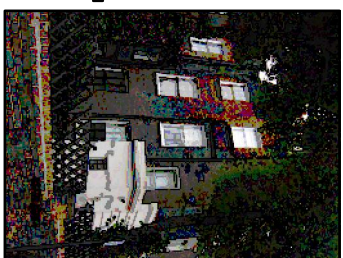

49 Gloucester Cres. – Rear Elevation – Formerly white ground floor closet wing renderwork and high level cornice now painted magnolia (filling in image), other render detailing white.

49 Gloucester Crescent – Flank Elevation – All renderwork and detailing painted magnolia as Oval Road elevation. Main render banding formerly magnolia or similar.



42/43 & 41a Gloucester Cres. – Fairfaced brickwork, white detailing, black joinery.



40-41 Gloucester Cres. – White renderwork and detailing.

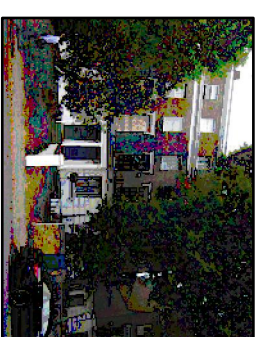

36-39 Gloucester Cres. – White renderwork and detailing.



30-33 Gloucester Cres. – White renderwork and detailing.  
 32 & 34 Gloucester Cres. – Cream renderwork and detailing.  
 35 Gloucester Cres. – White renderwork and detailing.

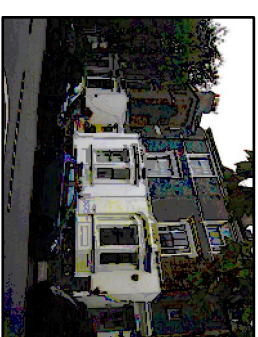

52-55 Gloucester Cres. – Mixture of colours from yellow to grey, except 53 which is all white.



49 Gloucester Crescent (Oval Road Elevation) – Formerly magnolia or similar to main faces of stucco bands with white rebates, white detailing to windows and cornice. Retrospective consent to be applied for in respect of magnolia to all renderwork and detailing, except to inward facing basement area elevations which are white. Joinery and metalwork white and black respectively as existing. Change is proposed to balance terrace, matching 2 Oval Road, and to match understood proposals of 4-8 Oval Road.

4-8 Oval Road – non-original magnolia to main faces of stucco bands with white rebates, white detailing to windows and cornice. Understood to be proposed to change to match 2 Oval Road.



23 Oval Road – Off-white renderwork except immediate window surrounds which are white.

25 Oval Road – Dark cream renderwork with white detailing to windows.

27 Oval Road – Pastel yellow/green renderwork with white detailing around windows.

29 Oval Road – White renderwork and detailing.

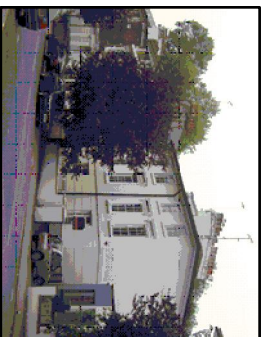

19 Oval Road – Yellow renderwork with white window surround detailing.

21 Oval Road – All render work off-white, with white window surrounds.

23 'Coach-House', Oval Road – All render work and detailing dark grey.

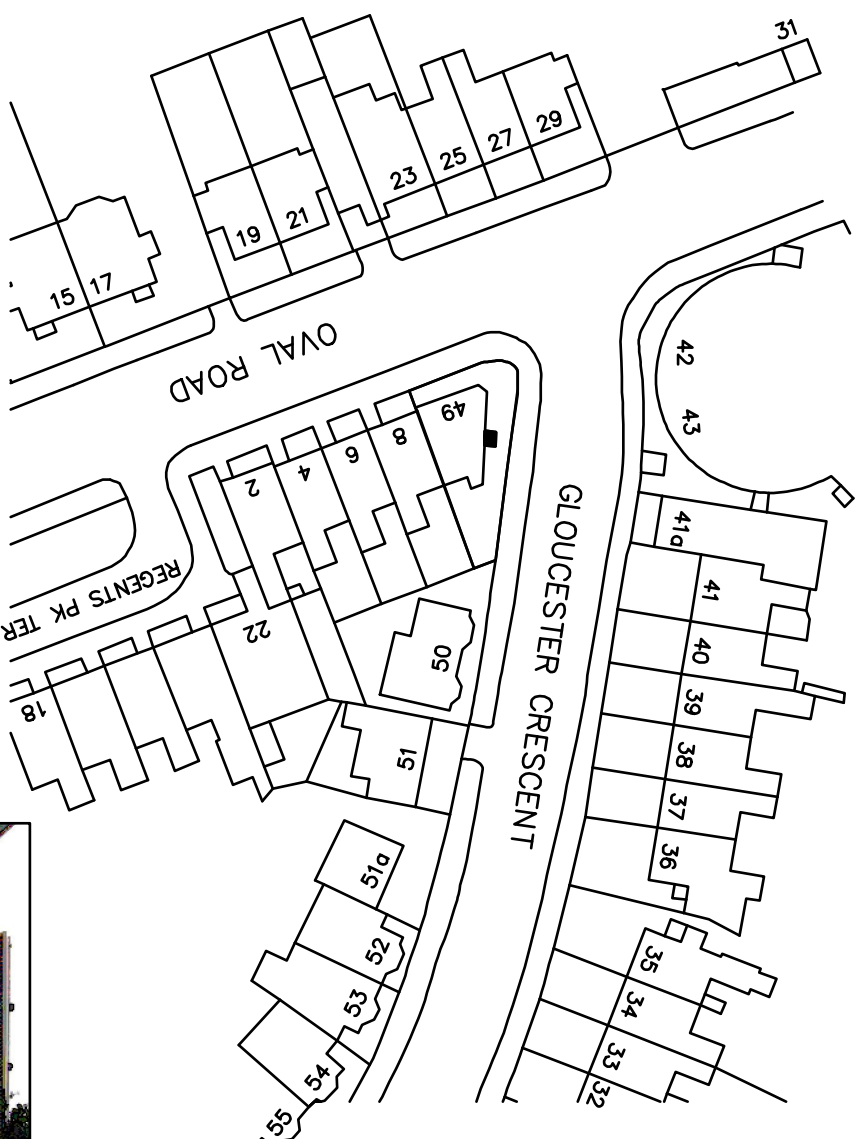

15 & 17 Oval Road – All renderwork and rendered magnolia coloured full height.



2 Oval Road – All renderwork and rendered magnolia coloured full height.



Regents Park Terrace 'Magnolia' to all renderwork and detailing.



50 Gloucester Cres. – Fairfaced brickwork with white detailing only.

51 & 51a Gloucester Cres. – Mixture of cream and white rendering and detailing with grey standing seam cladding to 51a extension.

Client:	Mr and Mrs Smith		
Project:	49 Gloucester Crescent, London NW1 – External Redecoration		
Title:	Colours of Local Buildings – Plan and Images		
Scale:	DATE	BY	CHK
NTS	25.09.14		DJG
DRAWING NUMBER:	13139/0002 – 02		

**plc**  
 Project & Building Consultancy  
 67 Peterborough Street  
 London EC2A 4ES  
 Tel: 020 3478 0888  
 Fax: 020 3478 0890