



NOTE:
ALL DIMENSIONS MUST BE CHECKED ON SITE AND NOT SCALED FROM THIS DRAWING.
FOR USE IN PREPARED LOCATIONS ONLY. COPYRIGHT RESERVED.

NOTE:
this survey plan is based on survey drawings prepared by:
BURY ASSOCIATES
Unit 5, 17 Farrier Street
Worcester, WR1 3BH
T: 01905 26222
surveys@buryassociates.co.uk
www.buryassociates.co.uk

Key

-  existing structure
-  proposed structure

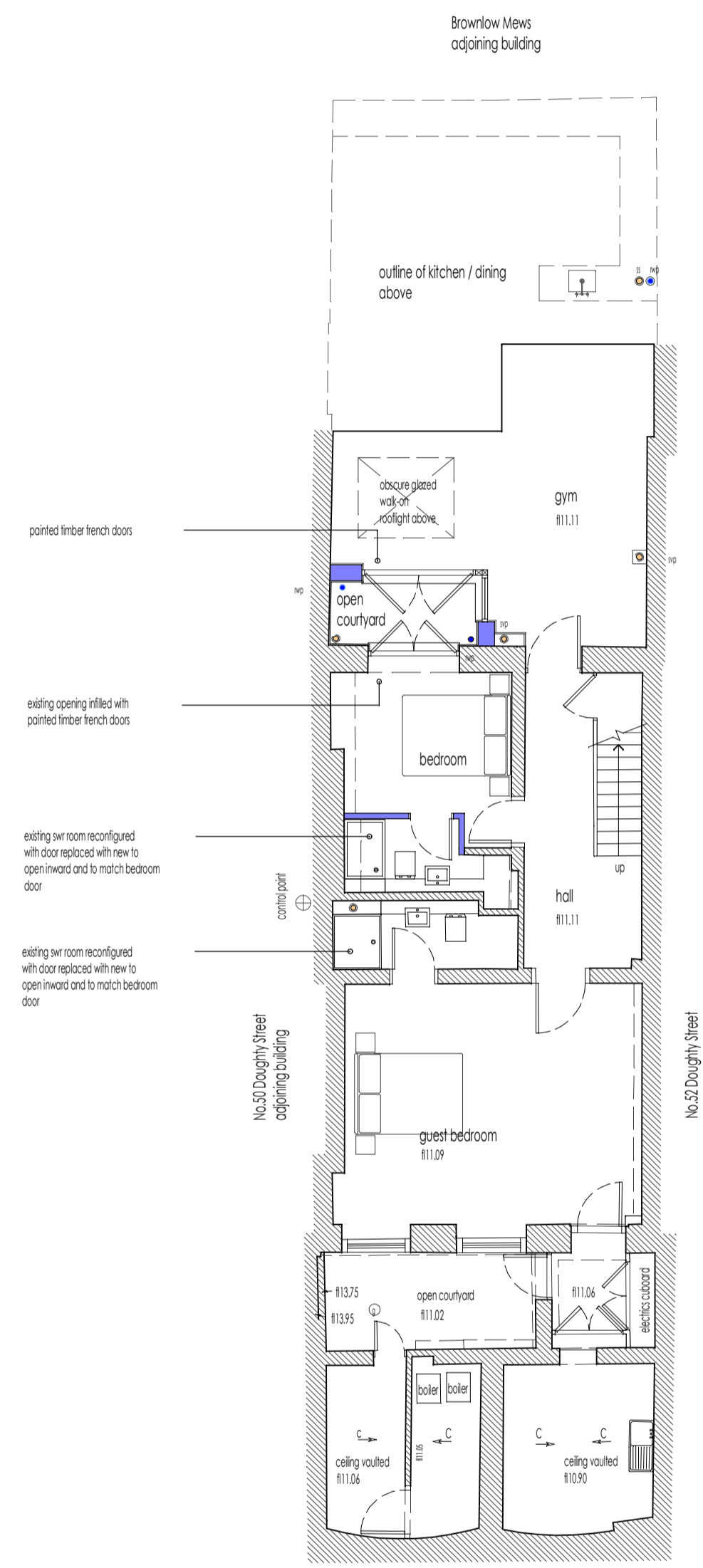

basement floor plan

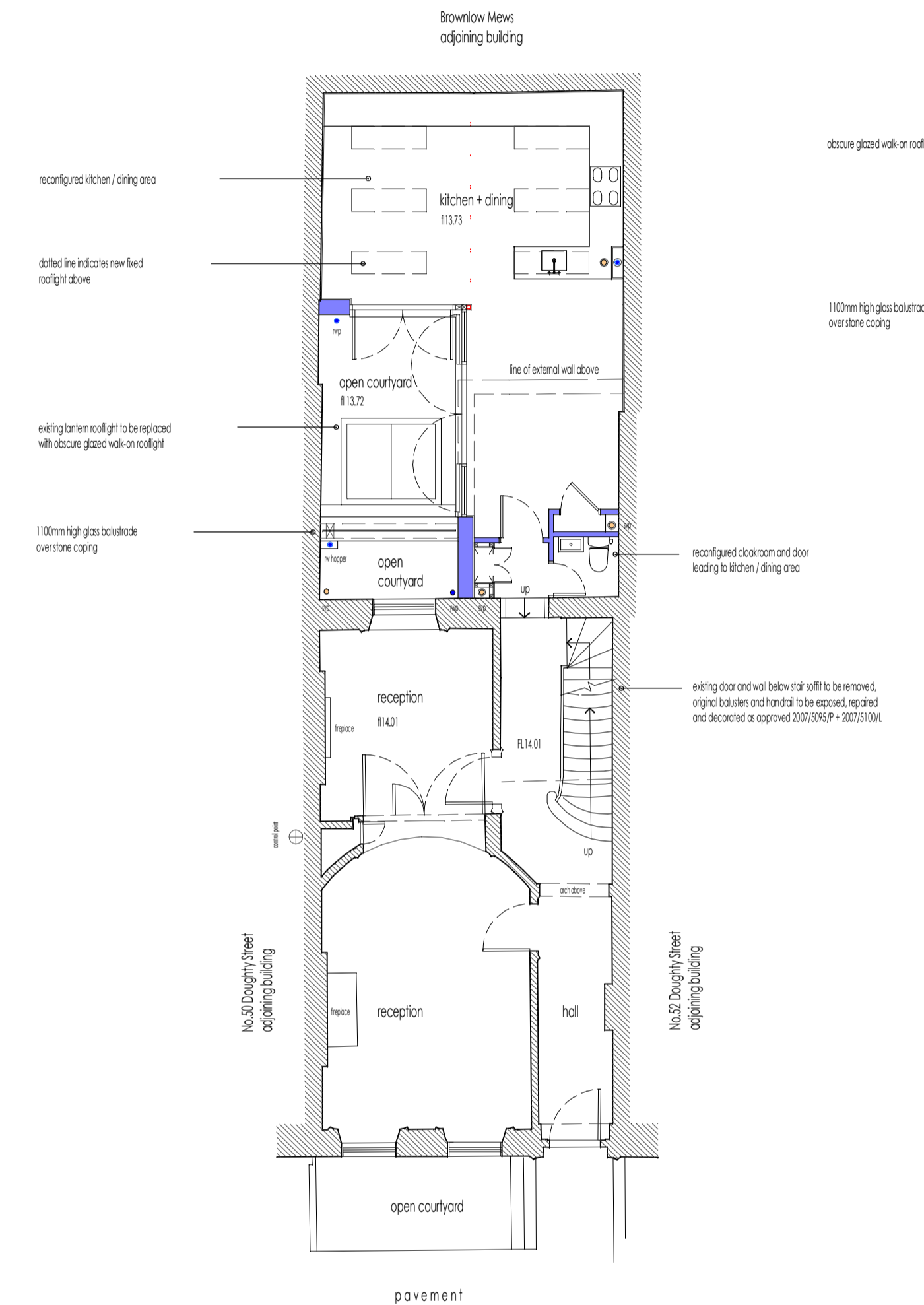

ground floor plan

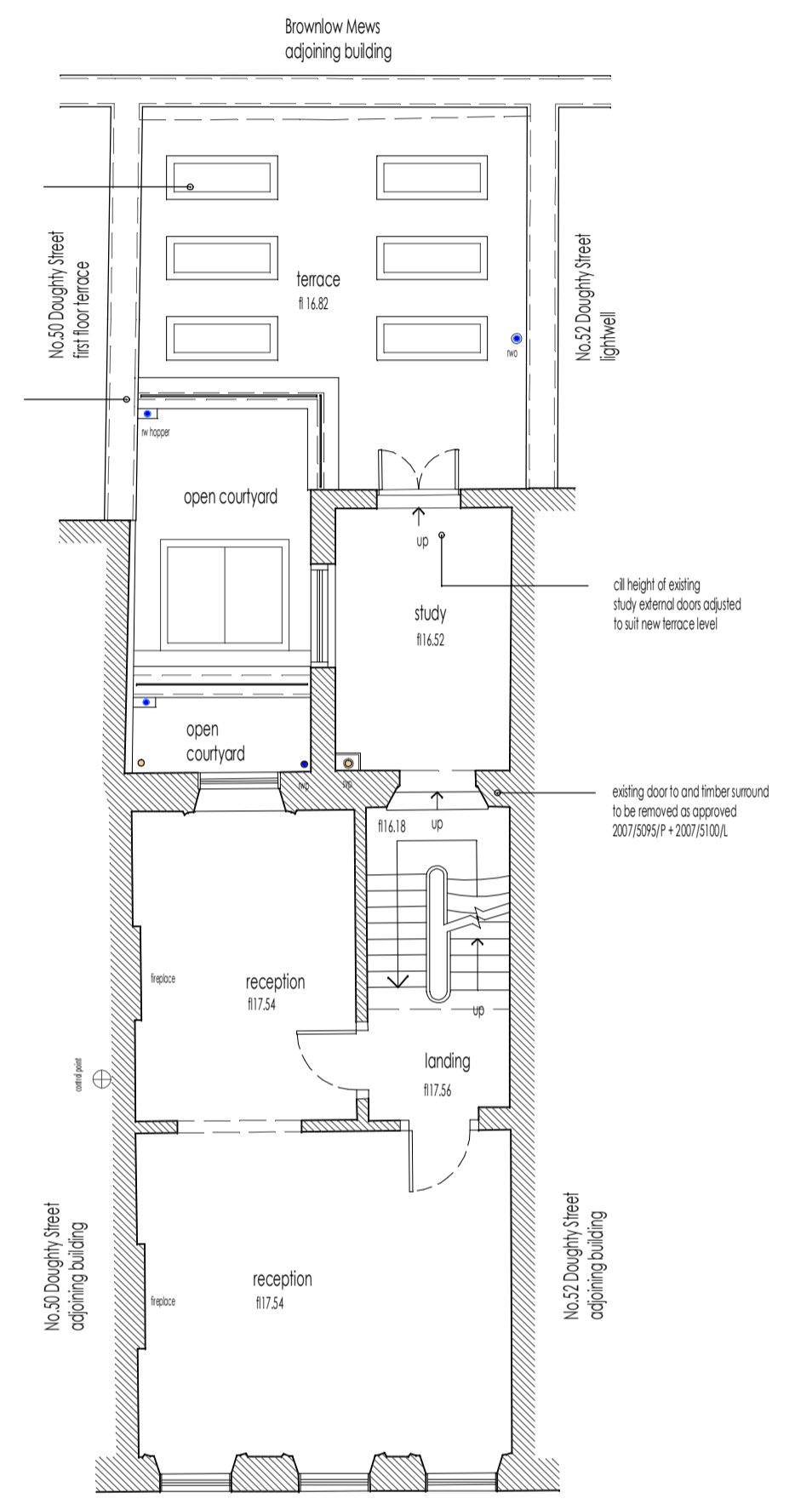

first floor plan

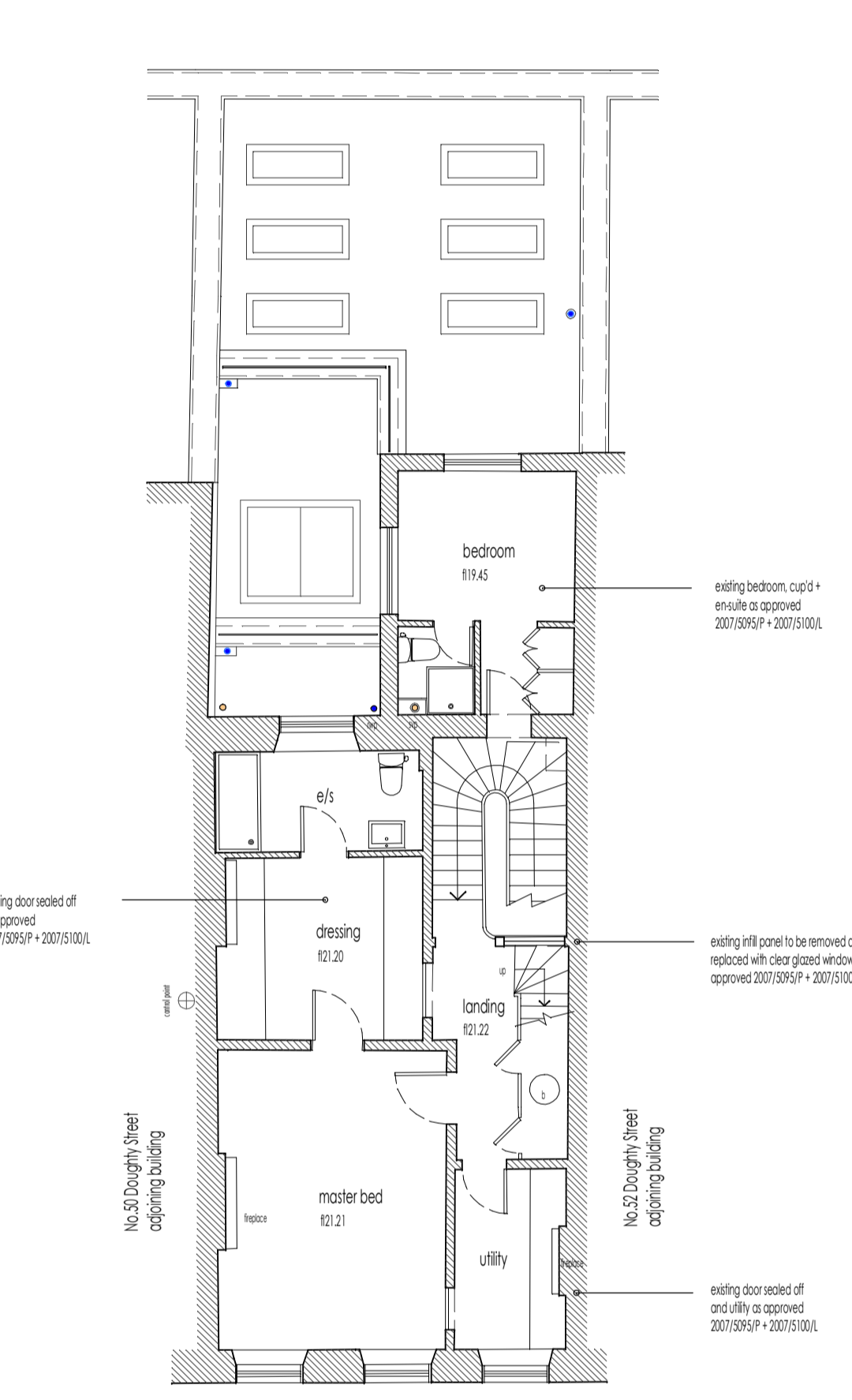

second floor plan

revision	date	description
status		
PLANNING		
project title		
PROPOSED EXTENSION AND ALTERATIONS, 51 DOUGHTY STREET, LONDON, WC1N 2J5		
drawing title		
PROPOSED FLOOR PLANS (THIRD FLOOR NOT SHOWN)		
client name		
MRS M. DOYLE		
first issued	drawn	scale
SEPTEMBER 2014	TS	1:100 @ A1
job/drawing reference		
13111 - P10 -		

The Studio, 70 Church Road, Wembley, Central, Chiswick, Uxbridge, London, W9 1UH
01845 879936 | info@andersonorr.com | www.andersonorr.com