

**FOR PLANNING APPLICATION PURPOSES ONLY**  
This drawing has been produced for Purley Investment Corp. . . . for the project/site named as Erskine Road, . . . . . and is submitted as part of a planning application relating to this site name only and is not intended for use by any other person or organisation or for any other purpose.

© PKS Architects LLP  
September 2014

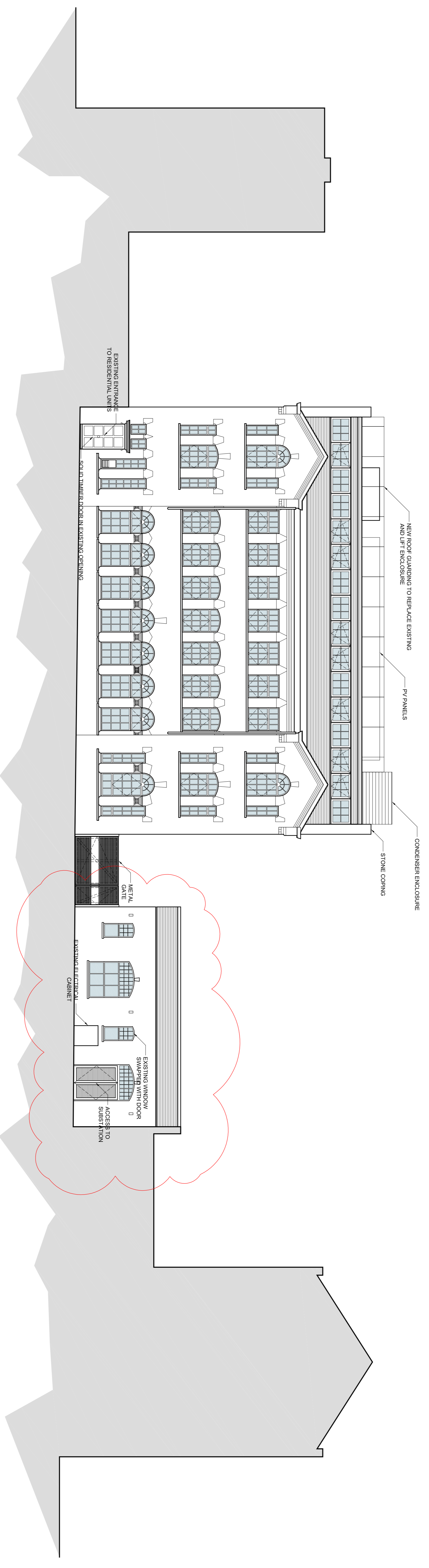

# PLANNING

Project: 6 Erskine Road  
Title: Proposed Elevation - Leeder House External  
Scale: 1:100 @ A1  
Date: 11.02.13  
Author: GJJ  
Job No: 335  
Drawing No: 050-01  
Rev: C

© PKS Architects LLP 10 Deane House Studios, Greenwood Place, London, NW5 1LB t. 020 7424 4800 f. 020 7424 4801 e. pkd@pkсарchitects.com