

MATERIAL KEY

	Brick wall
	Timber cladding
	Naturally stained timber cladding

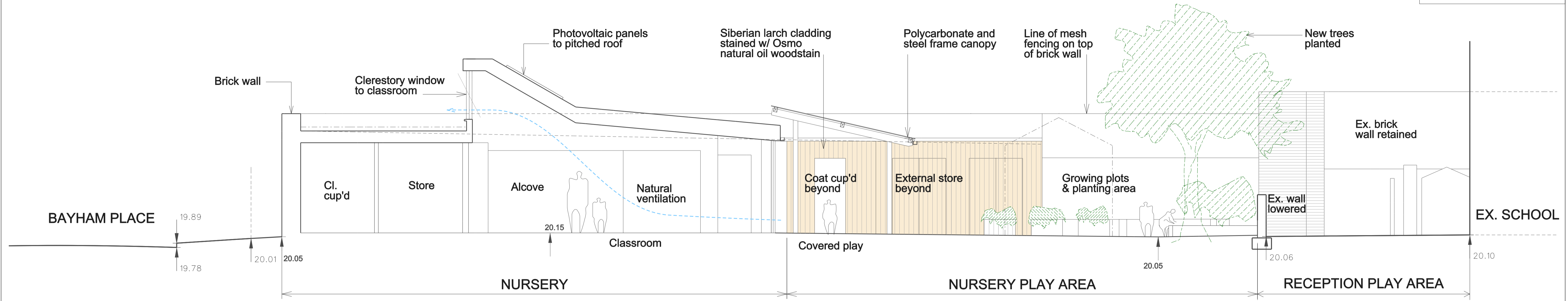

SECTION AA'

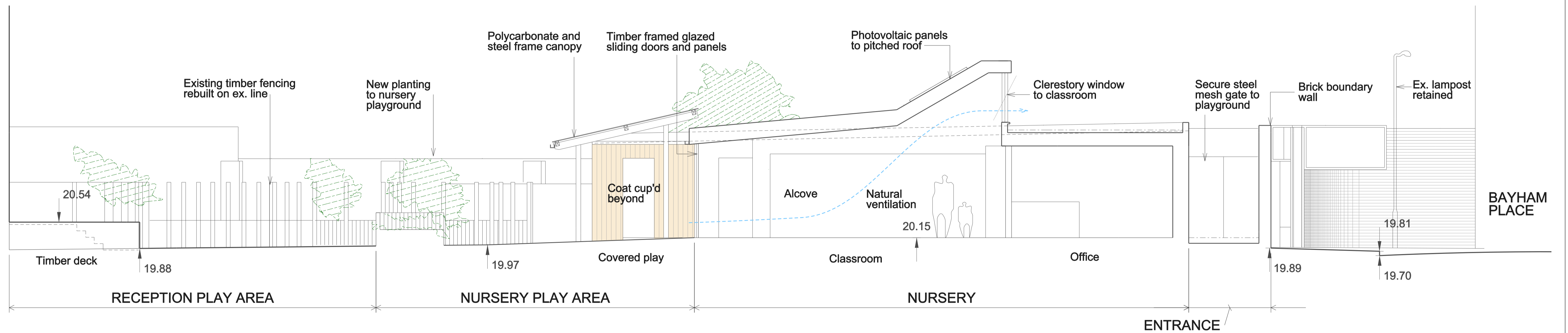

SECTION BB'

Refer to drg: 318_P202 for 1:200 sections





Rev.	Date	By	Description
A	27.03.14		Alterations to entrance and external play area.
B	27.05.14		Section AA' added & BB' amended
C	05.06.14		Height of mesh fencing amended
D	18.06.14		Roof to section AA' amended
E	15.07.14		Roof profile, glazing & classroom skylights amended + section BB' added
F	01.08.14		PLANNING

Do not scale from this drawing All dimensions to be checked on site
 Notify the Architect immediately of any discrepancies
 This drawing remains the copyright of the Architect
AAB architects
 10 Stock Orchard Street London N7 9RW
 Tel 020 7700 6265 Fax 020 7700 6365 mail@aabarchitects.co.uk

RICHARD COBDEN PRIMARY SCHOOL, NURSERY
 DRAWING : PROPOSED SECTIONS AA' + BB'
 SCALE : 1:50 at A1, 1:100 at A3
 DATE : 23.03.14

JOB NO.	LEVEL	SERIES	NO.	REV
318		P	102	F

MATERIAL KEY

	Steel mesh, black, to match existing		New areas of brick wall, to be Terca by Wienerberger, mix of Pagus Red and Pagus Brown/ Black (70:30) or similar to be approved. Flemish bond
	Brick wall		
	New building		

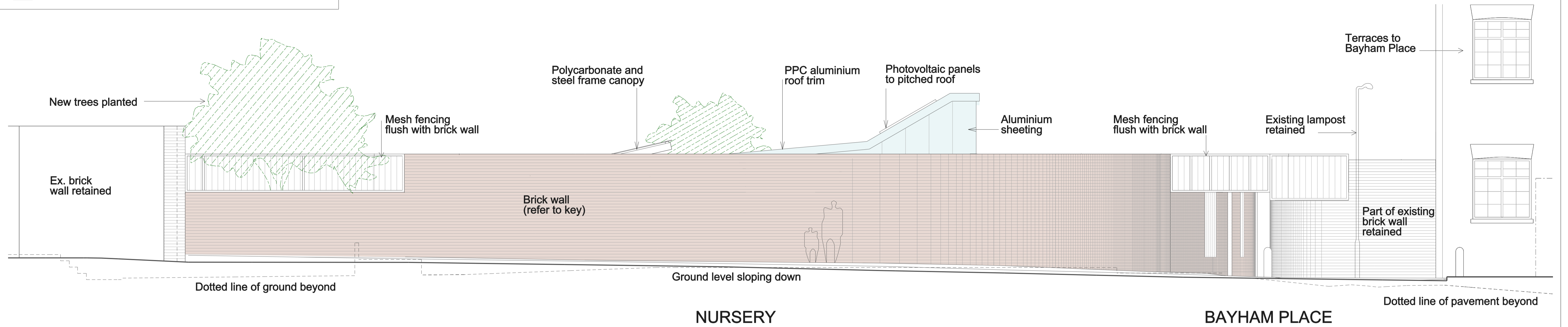

ELEV. 1

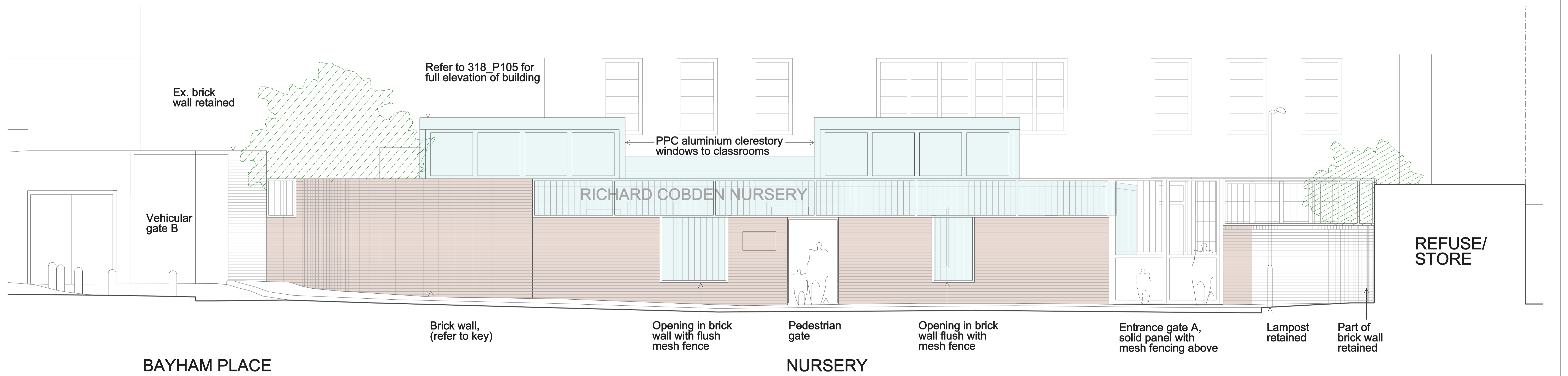

ELEV. 2

Refer to drg 318_P204 for 1:200 Elevations 1 & 2

Rev.	Date	By	Description
A	28.05.14		Elevation 2 amended
B	29.05.14		Mesh fencing adjusted & notes added
C	14.07.14		Roof profile, glazing & classroom skylights amended
D	01.08.14		PLANNING

Do not scale from this drawing All dimensions to be checked on site
 Notify the Architect immediately of any discrepancies
 This drawing remains the copyright of the Architect
AAB architects
 10 Stock Orchard Street London N7 9RW
 Tel 020 7700 6265 Fax 020 7700 6365 mail@aabarchitects.co.uk

RICHARD COBDEN PRIMARY SCHOOL, NURSERY
 DRAWING : PROPOSED EXTERNAL ELEVATIONS 1 & 2
 SCALE : 1:50 at A1, 1:100 at A3
 DATE : 19.05.14

JOB NO.	LEVEL	SERIES	NO.	REV.
318		P	104	D

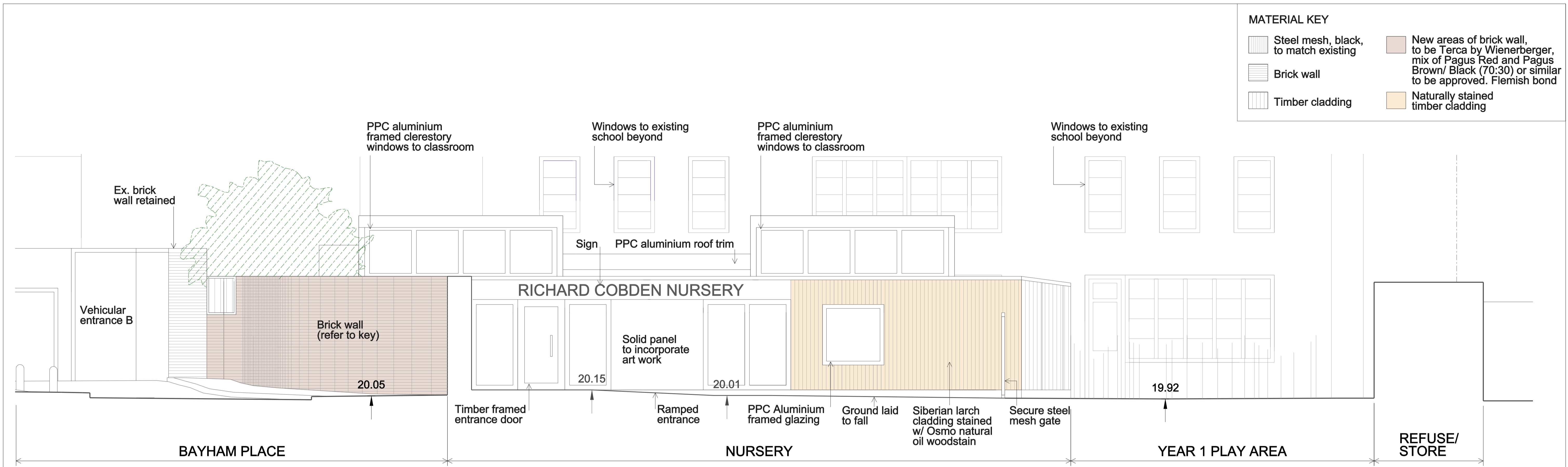

ELEV. 3

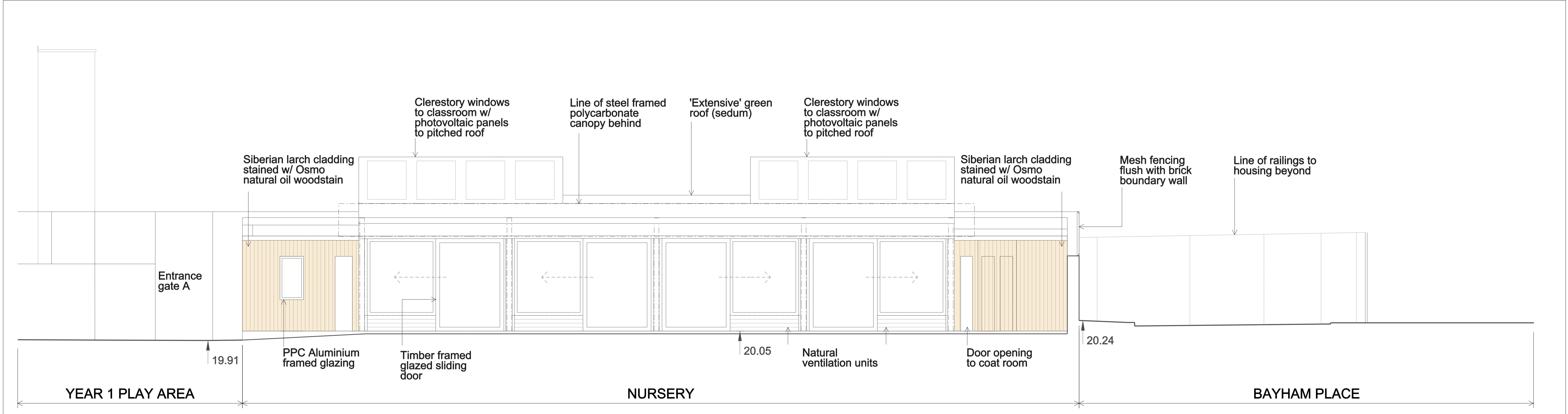

ELEV. 4





Rev.	Date	By	Description
A	29.05.14		Notes added
B	05.06.14		Height of mesh fencing amended
C	15.07.14		Roof profile, glazing & clerestory windows amended
D	01.08.14		PLANNING

Do not scale from this drawing All dimensions to be checked on site
 Notify the Architect immediately of any discrepancies
 This drawing remains the copyright of the Architect
AAB architects
 10 Stock Orchard Street London N7 9RW
 Tel 020 7700 6265 Fax 020 7700 6365 mail@aabarchitects.co.uk

RICHARD COBDEN PRIMARY SCHOOL, NURSERY
 DRAWING : PROPOSED ELEVATIONS 3 & 4
 SCALE : 1:50 at A1, 1:100 at A3
 DATE : 28.05.14

JOB NO.	LEVEL	SERIES	NO.	REV
318		P	105	D

MATERIAL KEY

	Brick wall		Siberian larch cladding stained w/ Osmo natural oil woodstain (colours: natural, green & yellows)
	Timber cladding		
	Naturally stained timber cladding		

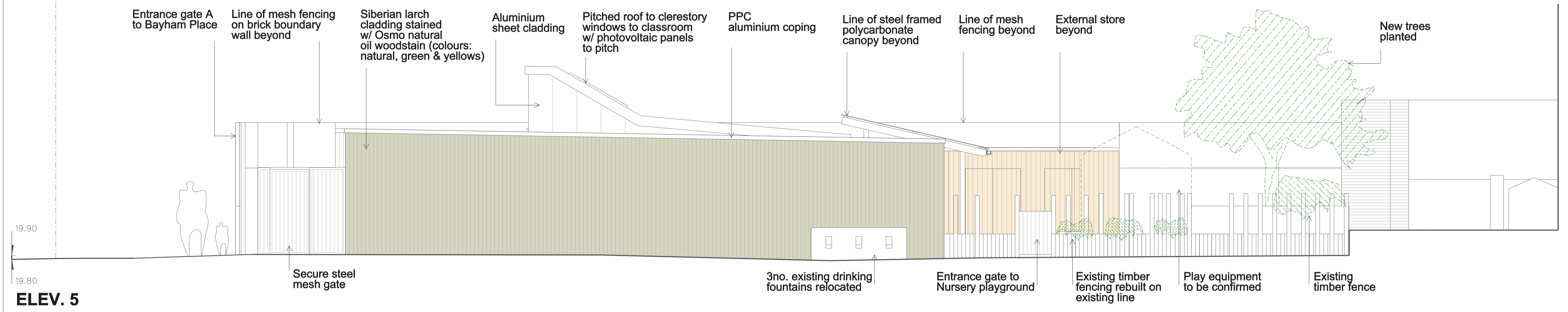

Rev.	Date	By	Description
			Roof plan drg number was changed to 318_P107 on 28.07.14

Do not scale from this drawing All dimensions to be checked on site
 Notify the Architect immediately of any discrepancies
 This drawing remains the copyright of the Architect

AAB architects
 10 Stock Orchard Street London N7 9RW
 Tel 020 7700 6265 Fax 020 7700 6365 mail@aabarchitects.co.uk

RICHARD COBDEN PRIMARY SCHOOL, NURSERY
 DRAWING : PROPOSED ELEVATION 5
 SCALE : 1:50 at A1, 1:100 at A3
 DATE : 28.07.14

JOB NO.	LEVEL	SERIES	NO.	REV
318		P	106	



BAYHAM PLACE

NURSERY PLAYGROUND

YEAR 1 PLAY AREA

Brick on edge coping

PPC aluminium coping

Photovoltaic panels on 30 degree pitch roof 18m2

'Extensive' green roof (Sedum) 5 degree pitch (70m2)

Photovoltaic panels on 30 degree pitch roof 18m2

FLAT ROOF WITH SARNAFIL ROOF MEMBRANE

POLYCARBONATE CANOPY TO EXTERNAL PLAY AREA

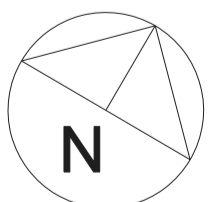

Rev.	Date	By	Description
			Drawing changed from 318_P106 on 28.07.14

Do not scale from this drawing All dimensions to be checked on site
 Notify the Architect immediately of any discrepancies
 This drawing remains the copyright of the Architect

AAB architects
 10 Stock Orchard Street London N7 9RW
 Tel 020 7700 6265 Fax 020 7700 6365 mail@aabarchitects.co.uk

RICHARD COBDEN NURSERY
 DRAWING : ROOF PLAN
 SCALE : 1:50 at A1, 1:100 at A3
 DATE : 17.06.14

JOB NO.	LEVEL	SERIES	NO.	REV
318		P	107	

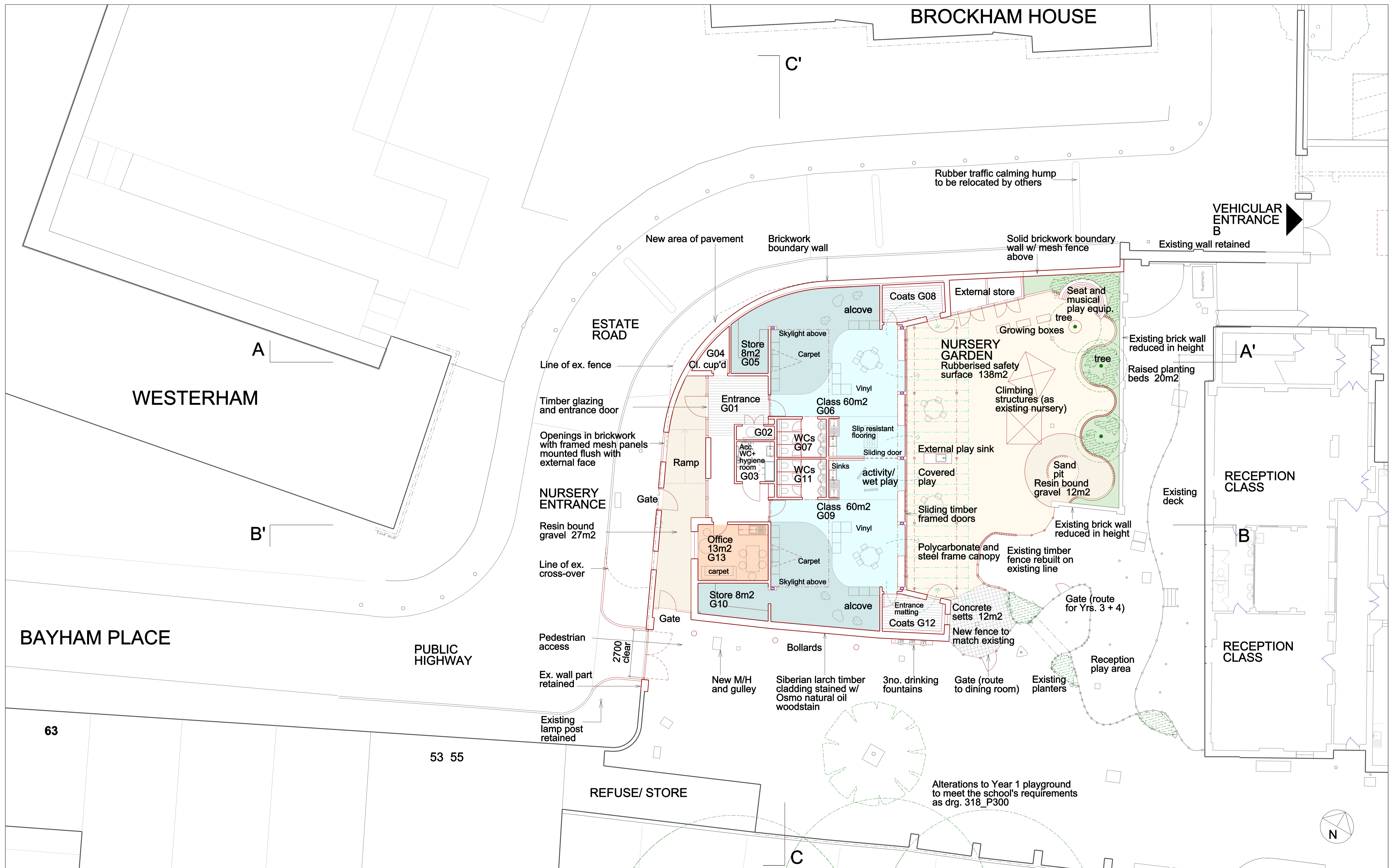

Rev.	Date	By	Description
A	27.03.14		Alterations to entrance, external play area and carpet
C	02.05.14		Notes added
D	27.05.14		External store amended, air source heat pump added & section lines added
E	30.05.14		Notes amended
F	24.06.14		Plan amended following Value Engineering exercise, incl. changes to crossover & gate
G	01.08.14		PLANNING

Do not scale from this drawing All dimensions to be checked on site
 Notify the Architect immediately of any discrepancies
 This drawing remains the copyright of the Architect

AAB architects
 10 Stock Orchard Street London N7 9RW
 Tel 020 7700 6265 Fax 020 7700 6365 mail@aabarchitects.co.uk

RICHARD COBDEN PRIMARY SCHOOL, NURSERY
 DRAWING : PROPOSED GROUND PLAN
 SCALE : 1:100 at A1, 1:200 at A3
 DATE : 15.03.14

JOB NO.	LEVEL	SERIES	NO.	REV
318		P	201 G	

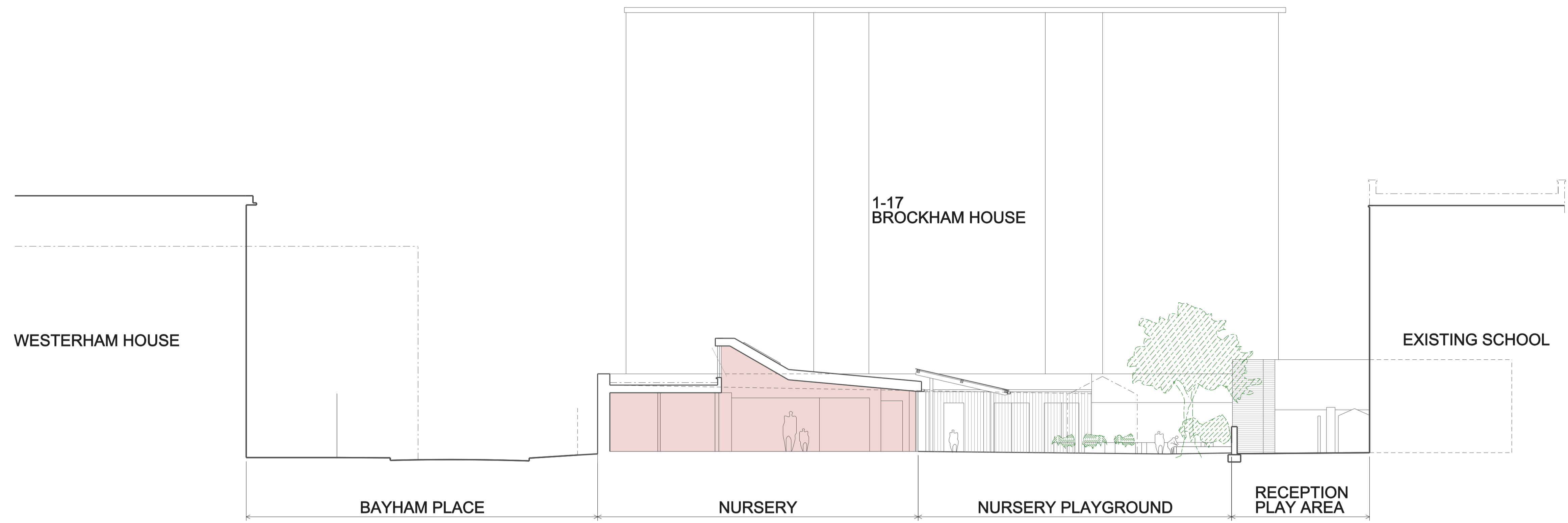

SECTION AA'

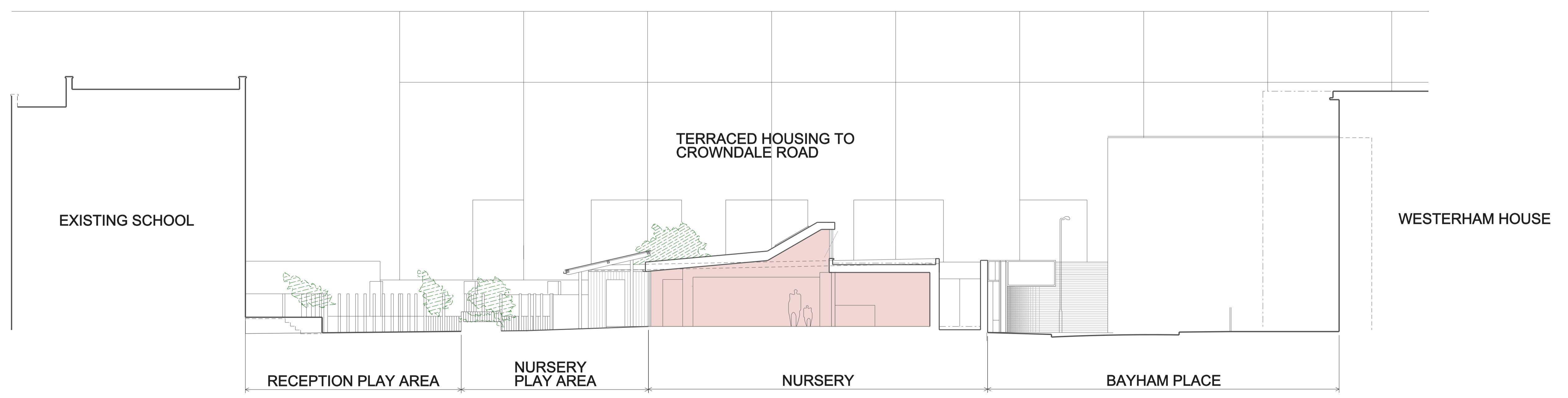

SECTION BB'

Refer to drg: 318_P102 for 1:100 sections

Rev.	Date	By	Description
A	27.03.14		Playground and entrance revised
B	24.04.14		Notes added
C	23.05.14		Section AA' added
D	05.06.14		Height of mesh fencing amended
E	01.06.14		PLANNING

Do not scale from this drawing All dimensions to be checked on site
 Notify the Architect immediately of any discrepancies
 This drawing remains the copyright of the Architect
AAB architects
 10 Stock Orchard Street London N7 9RW
 Tel 020 7700 6265 Fax 020 7700 6365 mail@aabarchitects.co.uk

RICHARD COBDEN PRIMARY SCHOOL, NURSERY
 DRAWING : PROPOSED SECTIONS AA' + BB'
 SCALE : 1:100 at A1, 1:200 at A3
 DATE : 13.03.14

JOB NO.	LEVEL	SERIES	NO.	REV
318		P	202	E

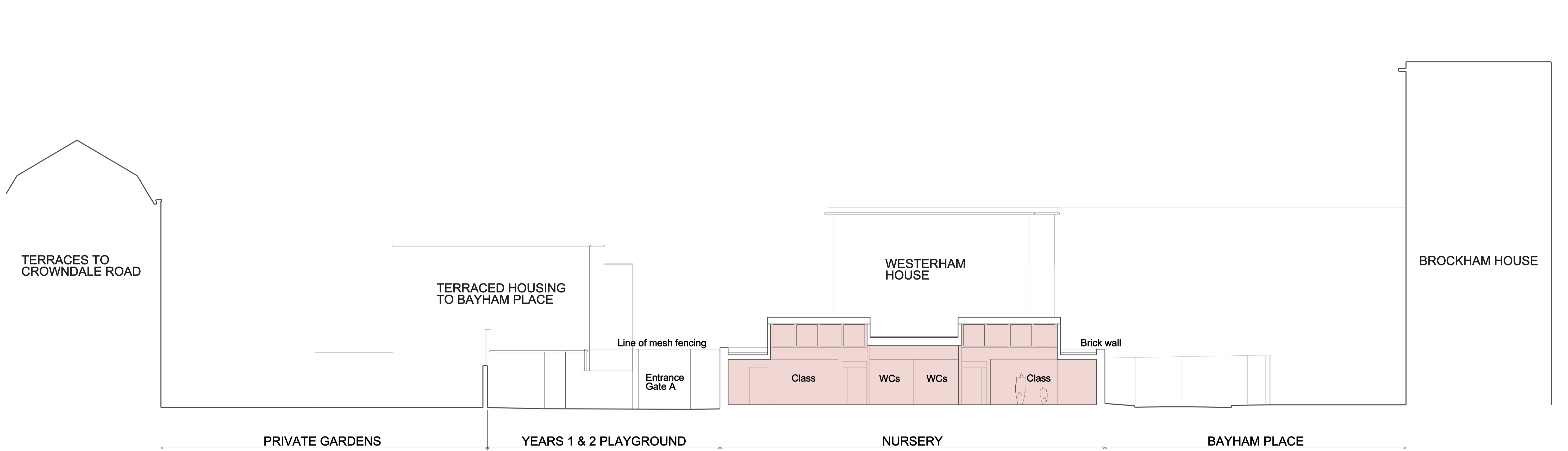

SECTION CC'

SECTION DD'

Rev.	Date	By	Description
A	27.05.14		Section height amended & notes added
B	05.06.14		Height of mesh fencing reduced
C	01.08.14		PLANNING



Do not scale from this drawing All dimensions to be checked on site
 Notify the Architect immediately of any discrepancies
 This drawing remains the copyright of the Architect

AAB architects
 10 Stock Orchard Street London N7 9RW
 Tel 020 7700 6265 Fax 020 7700 6365 mail@aabarchitects.co.uk

RICHARD COBDEN PRIMARY SCHOOL, NURSERY
 DRAWING : PROPOSED SECTIONS CC' + DD'
 SCALE : 1:100 at A1, 1:200 at A3
 DATE : 23.03.14

JOB NO.	LEVEL	SERIES	NO.	REV
318		P	203	c

MATERIAL KEY

-  Steel mesh
-  Brick wall
-  New areas of brick wall, to be Terca by Wienerberger, mix of Pagus Red and Pagus Brown/ Black (70:30) or similar to be approved. Flemish bond

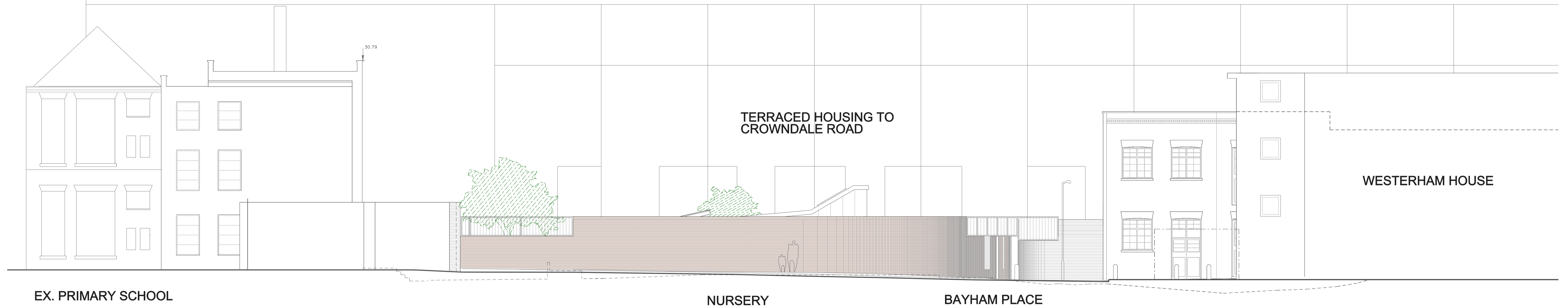

ELEV. 1



ELEV. 2

Refer to drg 318_P104 for 1:100 Elevations 1 & 2

Rev.	Date	By	Description
A	29.05.14		Elevation 2 amended
B	05.06.14		Height of mesh fencing amended
C	15.07.14		Roof profile, classroom skylights & fencing amended
D	01.08.14		PLANNING

Do not scale from this drawing All dimensions to be checked on site
 Notify the Architect immediately of any discrepancies
 This drawing remains the copyright of the Architect
AAB architects
 10 Stock Orchard Street London N7 9RW
 Tel 020 7700 6265 Fax 020 7700 6365 mail@aabarchitects.co.uk

RICHARD COBDEN PRIMARY SCHOOL, NURSERY
 DRAWING : PROPOSED ELEVATIONS 1 & 2
 SCALE : 1:100 at A1, 1:200 at A3
 DATE : 13.05.14

JOB NO.	LEVEL	SERIES	NO.	REV
318		P	204	D



Rev.	Date	By	Description
A	01.08.14		PLANNING

Do not scale from this drawing All dimensions to be checked on site
 Notify the Architect immediately of any discrepancies
 This drawing remains the copyright of the Architect

AAB architects
 10 Stock Orchard Street London N7 9RW
 Tel 020 7700 6265 Fax 020 7700 6365 mail@aabarchitects.co.uk

RICHARD COBDEN PRIMARY SCHOOL, NURSERY
 DRAWING : PROPOSED PLAYGROUND AREAS
 SCALE : 1:150 at A1, 1:300 at A3
 DATE : 29.05.14

JOB NO.	LEVEL	SERIES	NO.	REV
318		P	300	A

PLAYGROUND AREA

NURSERY PLAY AREA	188m2
RECEPTION PLAY AREA	180m2
YEAR ONE PLAY AREA	732m2
YEAR 2 PLAY AREA UPPER AREA	325m2
LOWER AREA	245m2
TOTAL	1,670m2

ROUTES

- - - - - Parents/ carers: drop off and collection
- - - - - Deliveries
- - - - - Staff

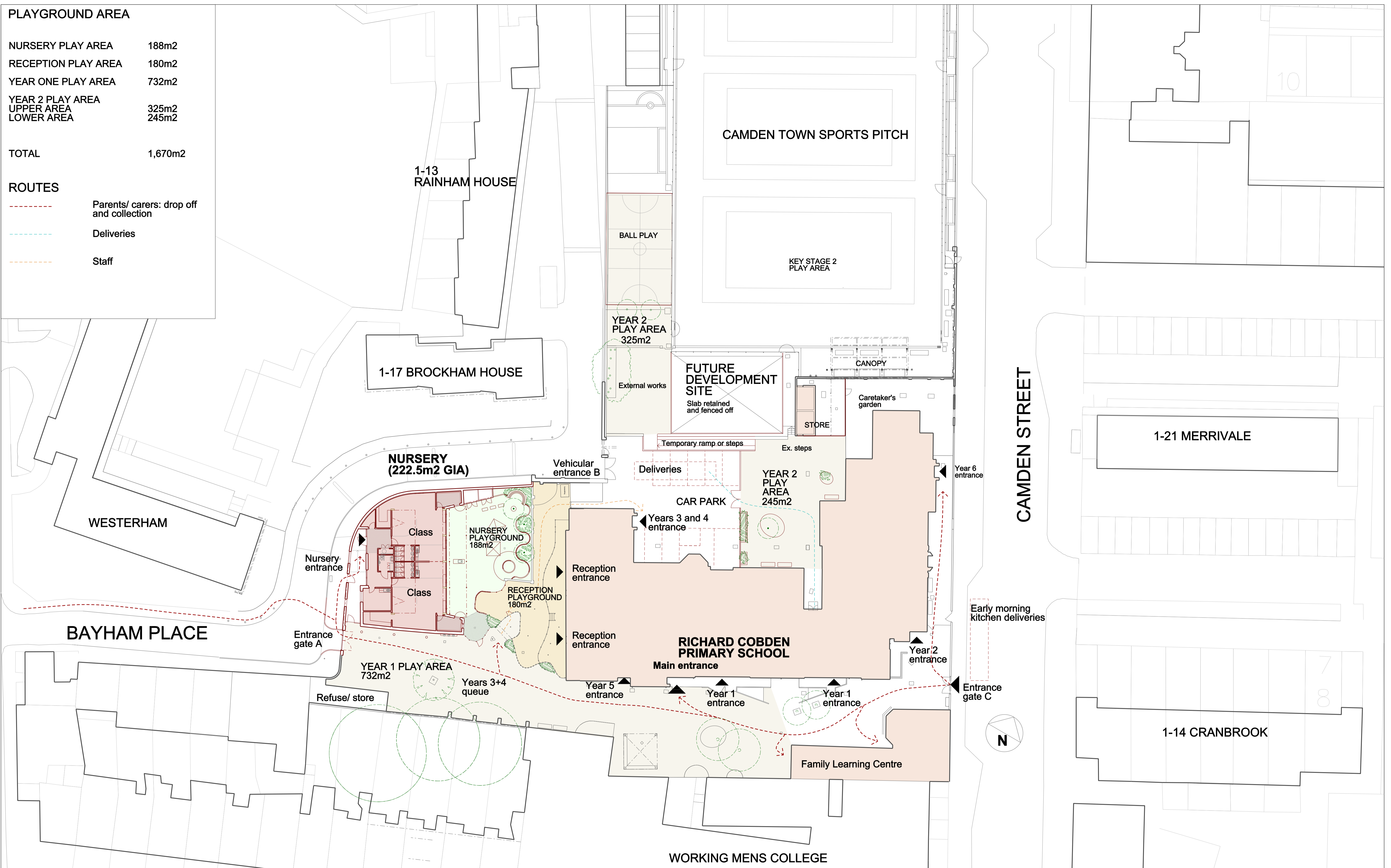

Rev.	Date	By	Description
A	27.03.14		Playground area revised
B	28.05.14		Area updated
C	30.05.14		Updated
D	15.07.14		Vehicular gate A amended
E	01.08.14		PLANNING

Do not scale from this drawing All dimensions to be checked on site
 Notify the Architect immediately of any discrepancies
 This drawing remains the copyright of the Architect
AAB architects
 10 Stock Orchard Street London N7 9RW
 Tel 020 7700 6265 Fax 020 7700 6365 mail@aabarchitects.co.uk

RICHARD COBDEN PRIMARY SCHOOL, NURSERY
 DRAWING : PROPOSED SITE PLAN, SHOWING FUTURE DEVELOPMENT SITE
 SCALE : 1:250 at A1, 1:500 at A3
 DATE : 10.03.14

JOB NO.	SERIES	NO.	REV
318	P	501	E