

Rev.	Date	By	Description
A	14.04.14		Area to be transferred from Housing to Education marked up.
B	25.04.14		Footprint of 19th century buildings and boreholes shown
C	23.05.14		Approx. RCV tracking shown
D	01.08.14		PLANNING

Do not scale from this drawing All dimensions to be checked on site  
 Notify the Architect immediately of any discrepancies  
 This drawing remains the copyright of the Architect

**AAB architects**  
 10 Stock Orchard Street London N7 9RW  
 Tel 020 7700 6265 Fax 020 7700 6365 mail@aabarchitects.co.uk

**RICHARD COBDEN PRIMARY SCHOOL, NURSERY**  
 DRAWING : EXISTING GROUND PLAN  
 SCALE : 1:100 at A1, 1:200 at A3  
 DATE : 13.03.14

JOB NO.	LEVEL	SERIES	NO.	REV
<b>318</b>		<b>X</b>	<b>201</b>	<b>D</b>



**SECTION AA'**



**SECTION BB'**

Rev.	Date	By	Description
A	24.04.14		Notes added
B	01.08.14		PLANNING

Do not scale from this drawing All dimensions to be checked on site  
 Notify the Architect immediately of any discrepancies  
 This drawing remains the copyright of the Architect

**AAB architects**  
 10 Stock Orchard Street London N7 9RW  
 Tel 020 7700 6265 Fax 020 7700 6365 mail@aabarchitects.co.uk

**RICHARD COBDEN PRIMARY SCHOOL, NURSERY**  
 DRAWING : EXISTING SECTIONS AA' + BB'  
 SCALE : 1:100 at A1, 1:200 at A3  
 DATE : 13.03.14

JOB NO.	LEVEL	SERIES	NO.	REV
<b>318</b>		<b>X</b>	<b>202</b>	<b>B</b>

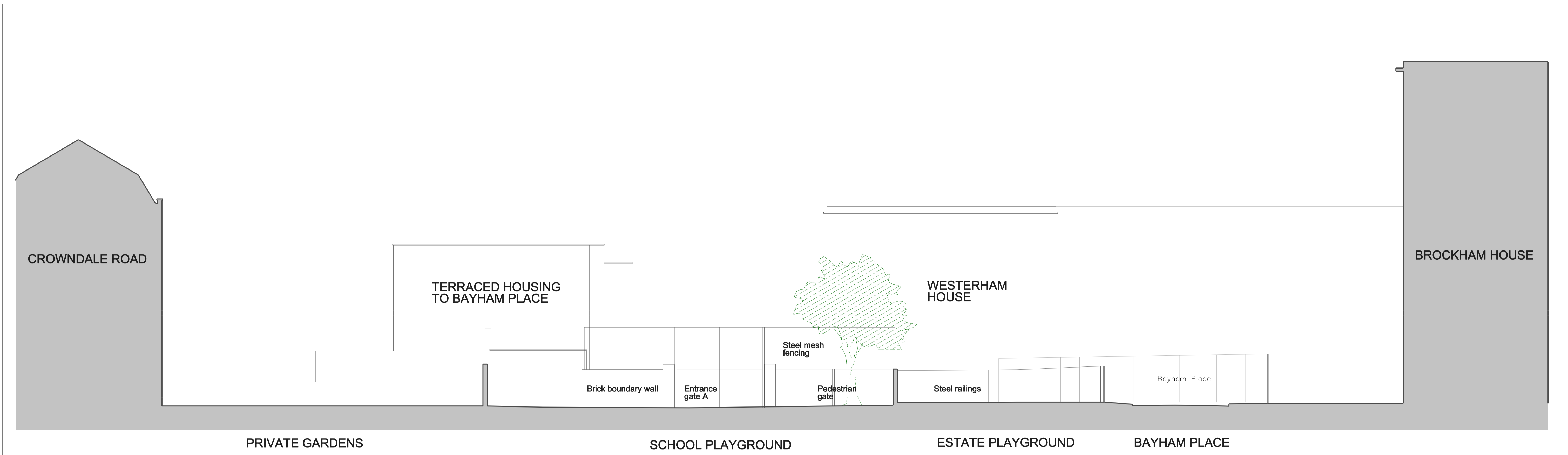

**SECTION CC'**



Rev.	Date	By	Description
A	24.04.14		Notes added
B	01.08.14		PLANNING

Do not scale from this drawing All dimensions to be checked on site  
 Notify the Architect immediately of any discrepancies  
 This drawing remains the copyright of the Architect

**AAB architects**  
 10 Stock Orchard Street London N7 9RW  
 Tel 020 7700 6265 Fax 020 7700 6365 mail@aabarchitects.co.uk

**RICHARD COBDEN PRIMARY SCHOOL, NURSERY**  
 DRAWING : EXISTING SECTION CC'  
 SCALE : 1:100 at A1, 1:200 at A3  
 DATE : 23.03.14

JOB NO.	LEVEL	SERIES	NO.	REV
<b>318</b>		<b>X</b>	<b>203</b>	<b>B</b>

MATERIAL KEY	
	Steel mesh
	Brick wall
	Steel railings

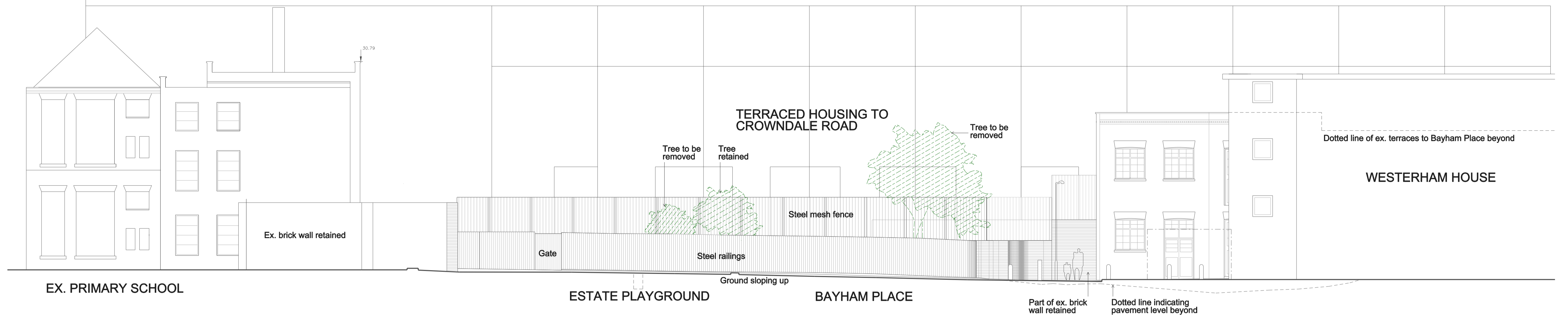

**ELEV. 1**

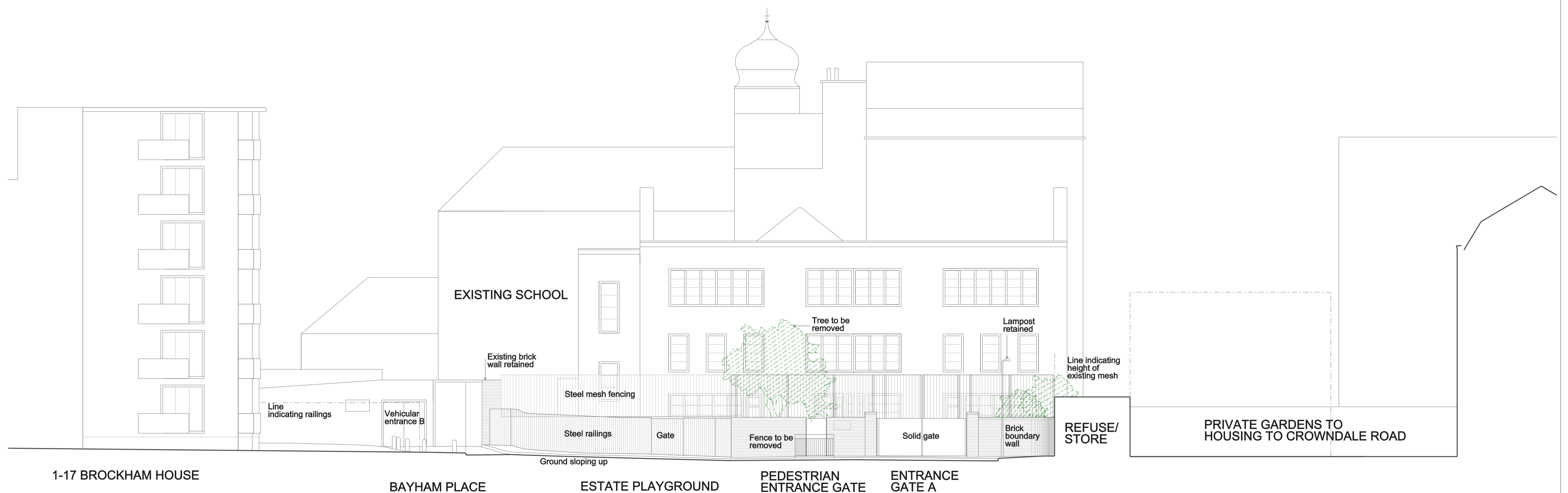

**ELEV. 2**

Rev.	Date	By	Description
A	01.08.14		PLANNING

Do not scale from this drawing All dimensions to be checked on site  
 Notify the Architect immediately of any discrepancies  
 This drawing remains the copyright of the Architect  
**AAB architects**  
 10 Stock Orchard Street London N7 9RW  
 Tel 020 7700 6265 Fax 020 7700 6365 mail@aabarchitects.co.uk

**RICHARD COBDEN PRIMARY SCHOOL, NURSERY**  
 DRAWING : EXISTING ELEVATIONS 1 & 2  
 SCALE : 1:100 at A1, 1:200 at A3  
 DATE : 13.05.14

JOB NO.	LEVEL	SERIES	NO.	REV
<b>318</b>		<b>X</b>	<b>204</b>	<b>A</b>

**PLAYGROUND AREA**

NURSERY PLAY AREA	420m2
RECEPTION PLAY AREA	185m2
KEY STAGE 1 PLAY AREA	923m2
<b>TOTAL</b>	<b>1,528m2</b>

**ROUTES**

- - - - - Parents/ carers: drop off and collection
- - - - - Deliveries
- - - - - Staff supervised

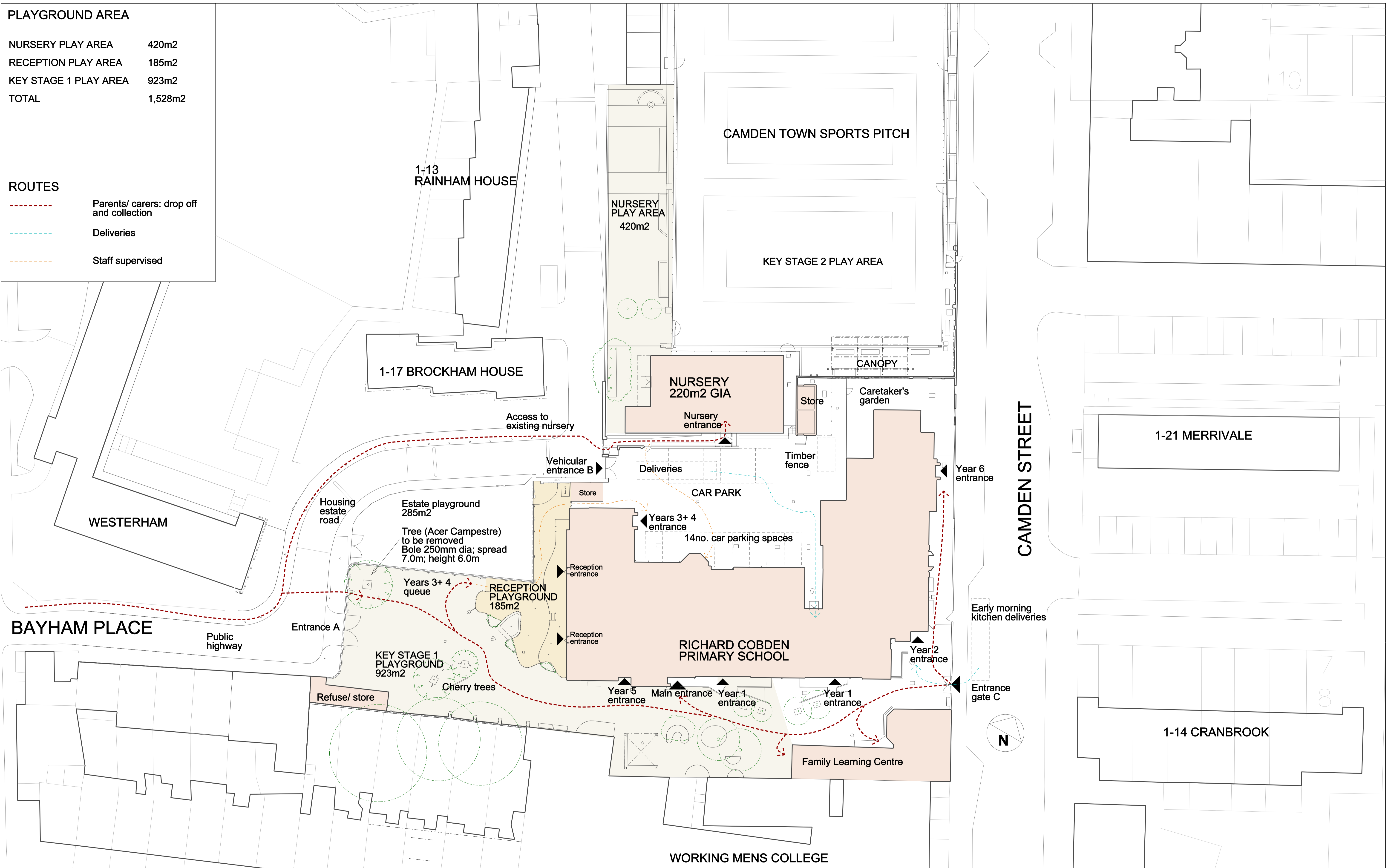

Rev.	Date	By	Description
A	01.08.14		PLANNING

Do not scale from this drawing All dimensions to be checked on site  
 Notify the Architect immediately of any discrepancies  
 This drawing remains the copyright of the Architect

**AAB architects**  
 10 Stock Orchard Street London N7 9RW  
 Tel 020 7700 6265 Fax 020 7700 6365 mail@aabarchitects.co.uk

**RICHARD COBDEN PRIMARY SCHOOL, NURSERY**  
 DRAWING : EXISTING SITE PLAN  
 SCALE : 1:250 at A1, 1:500 at A3  
 DATE : 12.03.14

JOB NO.	LEVEL	SERIES	NO.	REV
<b>318</b>		<b>X</b>	<b>501</b>	<b>A</b>

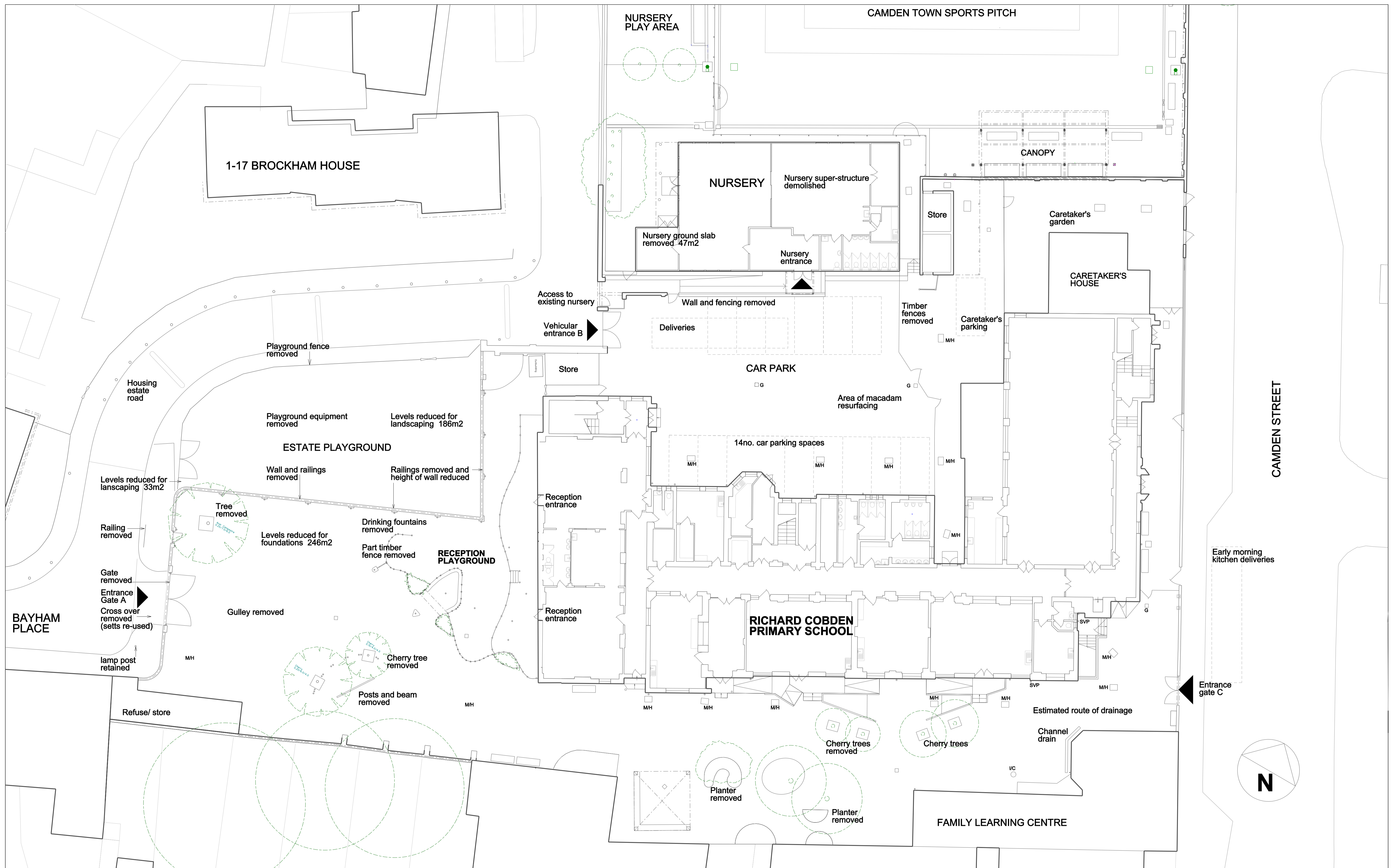

Rev.	Date	By	Description
A	30.05.14		Notes added
B	01.08.14		PLANNING

Do not scale from this drawing All dimensions to be checked on site  
 Notify the Architect immediately of any discrepancies  
 This drawing remains the copyright of the Architect

**AAB architects**  
 10 Stock Orchard Street London N7 9RW  
 Tel 020 7700 6265 Fax 020 7700 6365 mail@aabarchitects.co.uk

**RICHARD COBDEN PRIMARY SCHOOL, NURSERY**  
 DRAWING : EXISTING PLAYGROUND AREAS  
 SCALE : 1:150 at A1, 1:300 at A3  
 DATE : 29.05.14

JOB NO.	LEVEL	SERIES	NO.	REV
<b>318</b>		<b>X</b>	<b>300</b>	<b>B</b>