

01 Existing context north elevation
PL-060

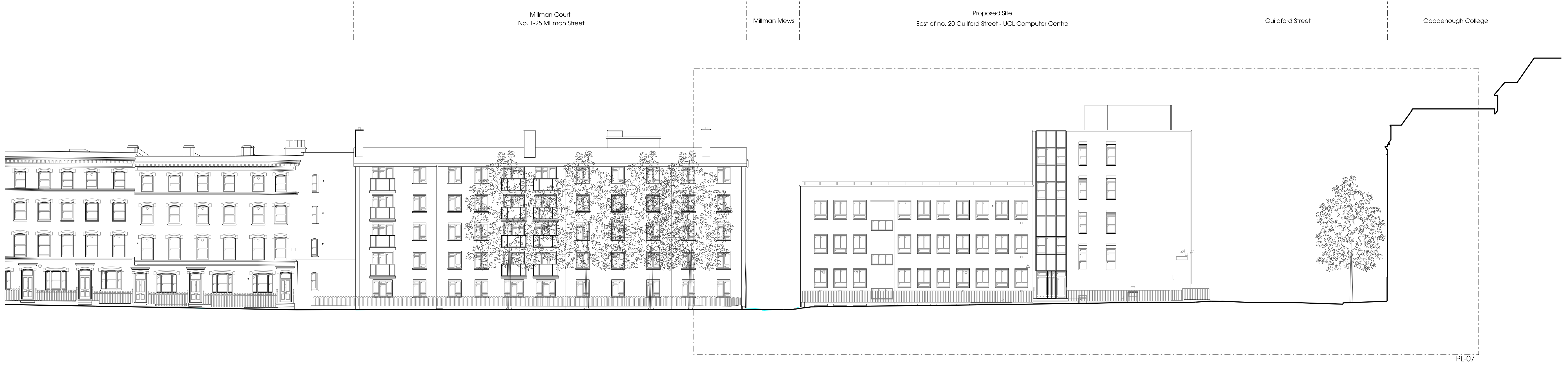

02 Existing context east elevation
PL-060

Notes
Contractor to check all dimensions on site. Do not scale from this drawing. Stanton Williams to be advised of any variation between the drawings and site conditions.
© Stanton Williams. All rights described in Chapter IV of the Copyright, Designers and Patents Act 1998 have been asserted.
To be read in conjunction with the specification and all relevant drawings.

Revision	Date	Description
0	05.09.14	Issued for Planning

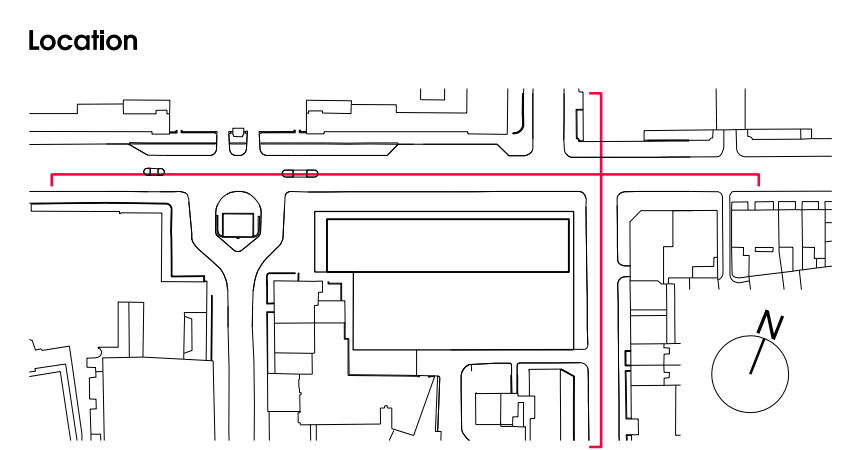

Stanton Williams
36 Graham Street
London N1 8GJ
Phone +44 (0)20 7880 6400
Email 464@stantonwilliams.com
www.stantonwilliams.com



Project
Centre for Research into Rare Disease in Children
at Great Ormond Street Hospital

Drawing Title
Existing Context
North & East Elevations

Date	Scale @ A1(A3)	Status	Project No.	Drawing No.	Revision
05.09.14	1:200 (1:400)	Planning	464	PL-060	0
Drawn	Checked	Approved			
JH	KI	GH			

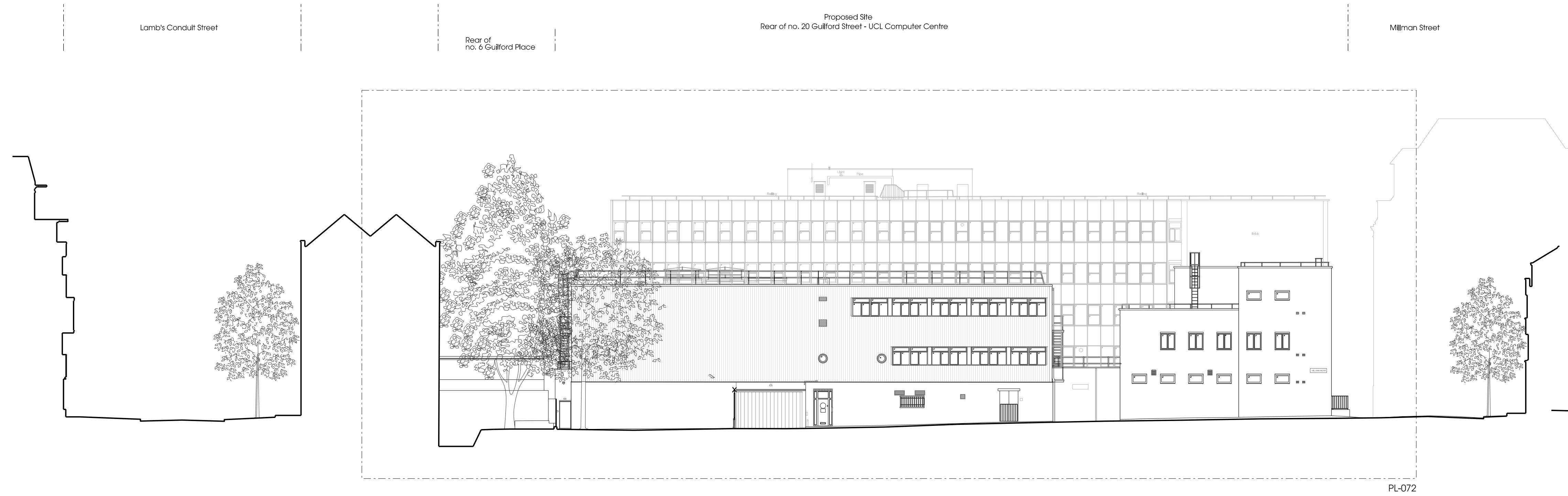

01 Existing context south elevation
PL-061

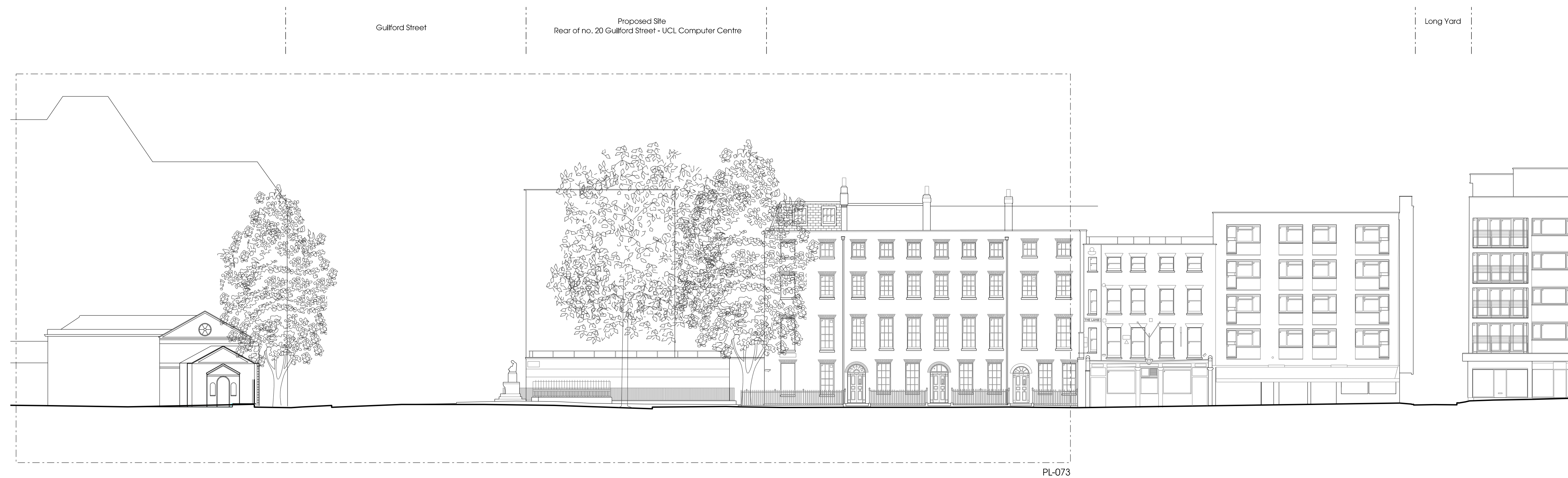

02 Existing context west elevation
PL-061

Notes

Contractor to check all dimensions on site. Do not scale from this drawing. Stanton Williams to be advised of any variation between the drawings and site conditions.

© Stanton Williams.
All rights described in Chapter IV of the Copyright, Designers and Patents Act 1998 have been asserted.

To be read in conjunction with the specification and all relevant drawings.

Revision	Date	Description
0	05.09.14	Issued for Planning

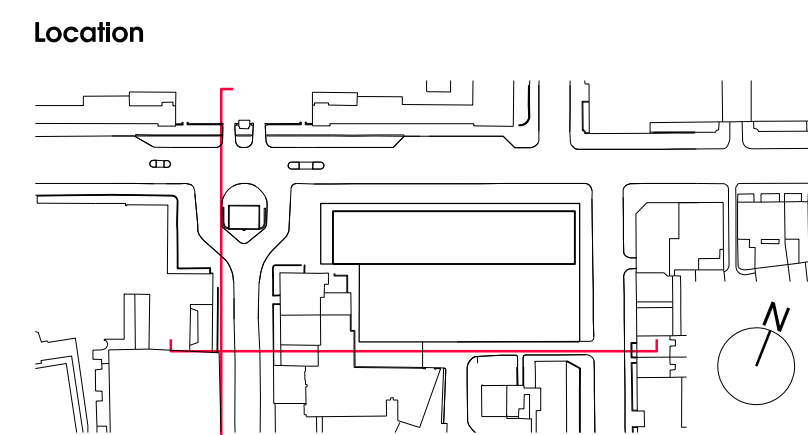

Stanton Williams
36 Graham Street
London N1 8GJ
Phone +44 (0)20 7880 6400
Email 464@stantonwilliams.com
www.stantonwilliams.com

STANTON
WILLIAMS

Project
Centre for Research into Rare Disease in Children
at Great Ormond Street Hospital

Drawing Title
Existing Context
South & West Elevations

Date	Scale @ A1(A3)	Status	Project No.	Drawing No.	Revision
05.09.14	1:200 (1:400)	Planning	464	PL-061	0
Drawn	Checked	Approved			
JH	KI	GH			

Millman Street

Proposed Site
Front of no. 20 Guilford Street - UCL Computer Centre

No. 3 Guilford Place

Goodenough College
in foreground

37.38m

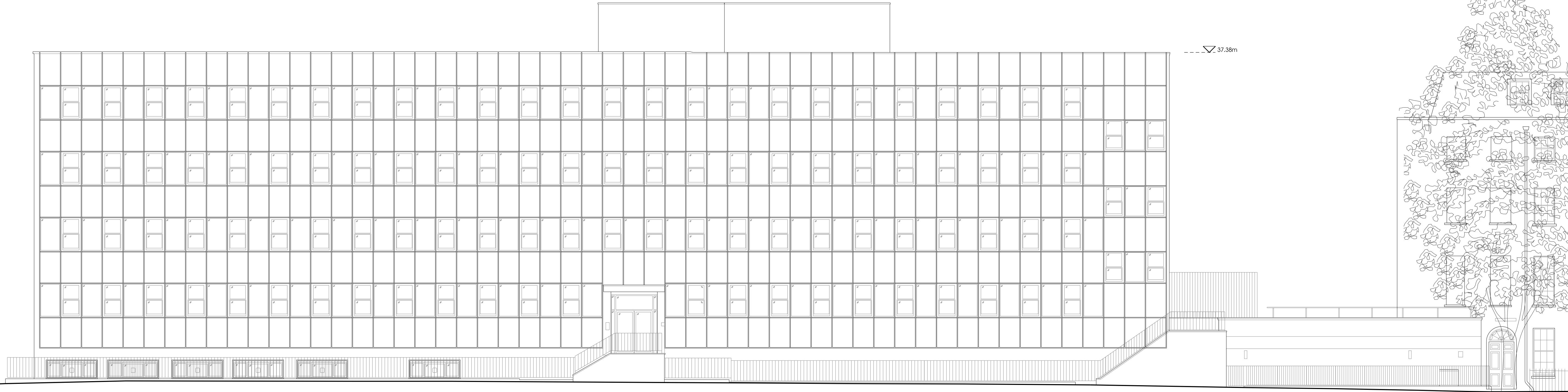

Notes

Contractor to check all dimensions on site. Do not scale from this drawing. Stanton Williams to be advised of any variation between the drawings and site conditions.

© Stanton Williams.
All rights described in Chapter IV of the Copyright, Designers and Patents Act 1998 have been asserted.

To be read in conjunction with the specification and all relevant drawings.

Revision	Date	Description
0	05.09.14	Issued for Planning

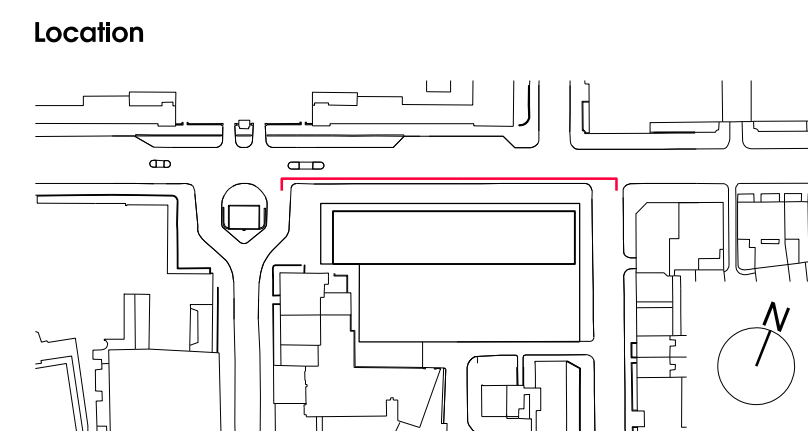

Stanton Williams
 36 Graham Street
 London N1 8GJ
 Phone +44 (0)20 7880 6400
 Email 464@stantonwilliams.com
 www.stantonwilliams.com

STANTON
WILLIAMS

Project	Drawing Title
Centre for Research into Rare Disease in Children at Great Ormond Street Hospital	Existing North Elevation

Date	Scale @ A1(A3)	Status	Project No.	Drawing No.	Revision
05.09.14	1:100 (1:200)	Planning	464	PL-070	0
Drawn	Checked	Approved			
JH	KI	GH			

Millman Mews

Proposed Site
East of 20no. Gullford Street - UCL Computer Centre

Gullford Street



Notes

Contractor to check all dimensions on site. Do not scale from this drawing. Stanton Williams to be advised of any variation between the drawings and site conditions.

© Stanton Williams.
All rights described in Chapter IV of the Copyright, Designers and Patents Act 1998 have been asserted.

To be read in conjunction with the specification and all relevant drawings.

Revision	Date	Description
0	05.09.14	Issued for Planning

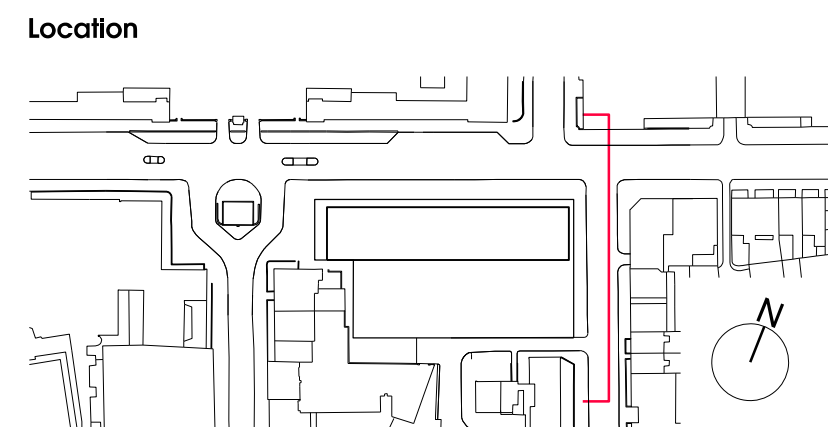

Stanton Williams
 36 Graham Street
 London N1 8GJ
 Phone +44 (0)20 7880 6400
 Email 464@stantonwilliams.com
 www.stantonwilliams.com

**STANTON
WILLIAMS**

Project
 Centre for Research into Rare Disease in Children
 at Great Ormond Street Hospital

Drawing Title
 Existing
 East Elevation

Date	Scale @ A1(A3)	Status
05.09.14	1:100 (1:200)	Planning

Project No.	Drawing No.	Revision
464	PL-071	0

Drawn	Checked	Approved
JH	KI	GH

Rear garden of
no. 6 Gullford Place

Proposed Site
Rear of no. 20 Gullford Street - UCL Computer Centre

Millman Street

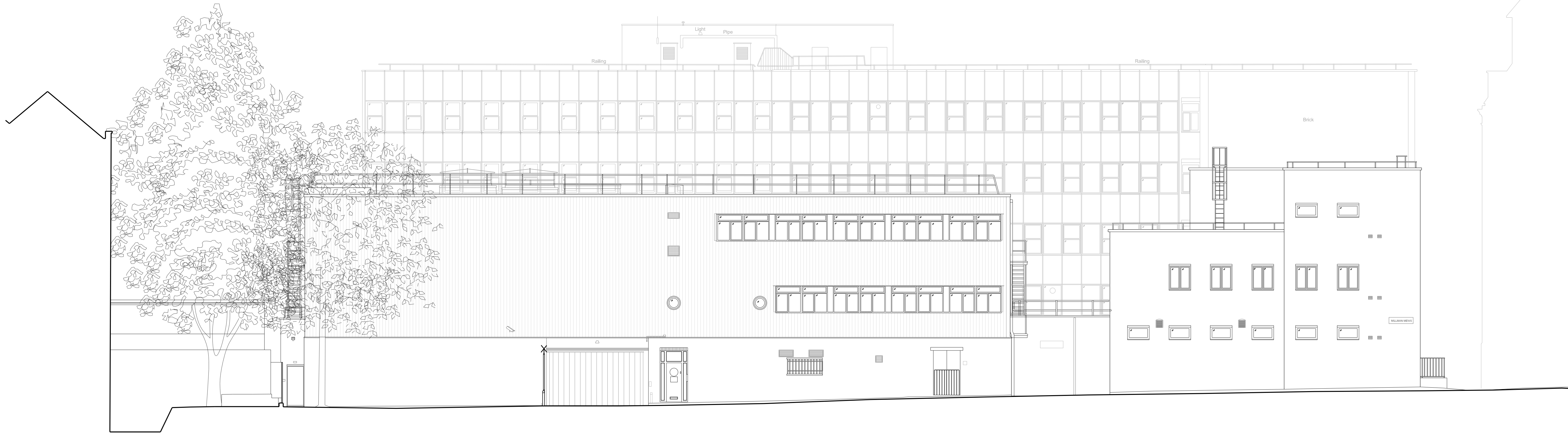

Notes

Contractor to check all dimensions on site. Do not scale from this drawing. Stanton Williams to be advised of any variation between the drawings and site conditions.

© Stanton Williams.
All rights described in Chapter IV of the Copyright, Designers and Patents Act 1998 have been asserted.

To be read in conjunction with the specification and all relevant drawings.

Revision	Date	Description
0	05.09.14	Issued for Planning

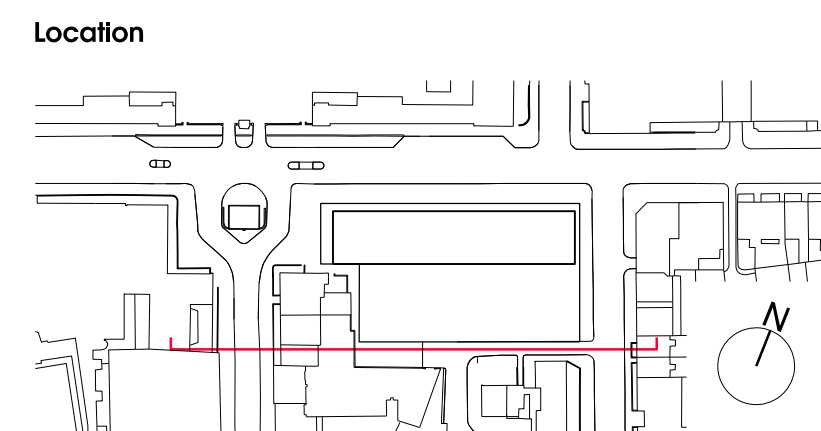

Stanton Williams
36 Graham Street
London N1 8GJ
Phone +44 (0)20 7880 6400
Email 464@stantonwilliams.com
www.stantonwilliams.com

STANTON
WILLIAMS

Project
Centre for Research into Rare Disease in Children
at Great Ormond Street Hospital

Drawing Title
Existing
South Elevation

Date	Scale @ A1(A3)	Status	Project No.	Drawing No.	Revision
05.09.14	1:100 (1:200)	Planning	464	PL-072	0
Drawn	Checked	Approved			
JH	KI	GH			

Coram's Fields

Gulford Street

Proposed Site
West of no. 20 Gulford Street - UCL Computer Centre

No. 3-6 Gulford Place

Goodenough College in background

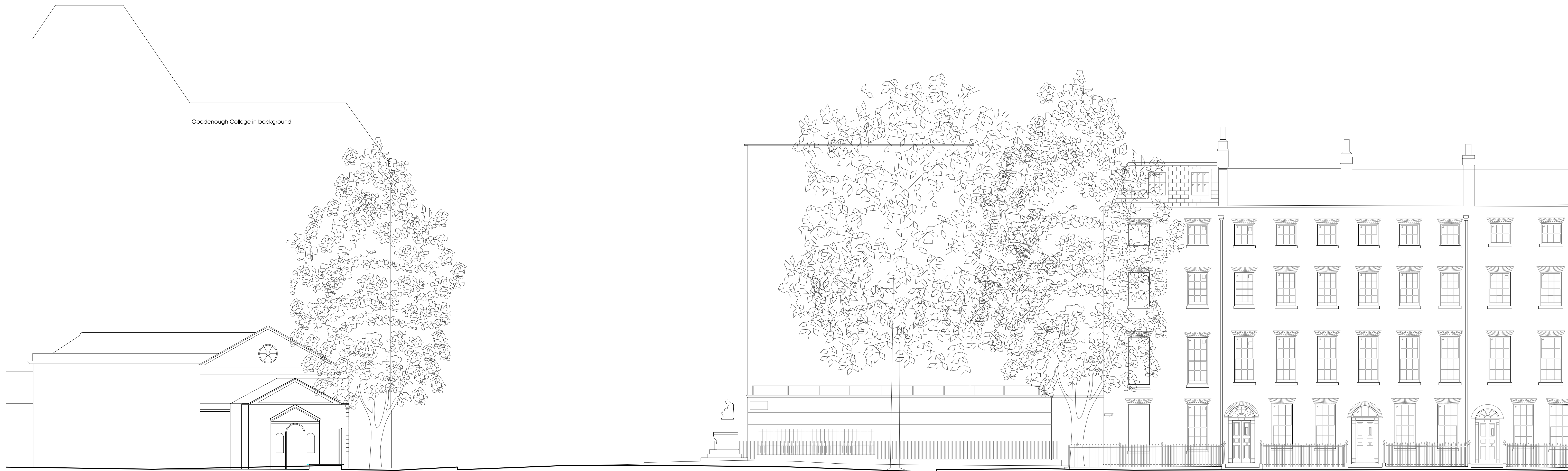

Notes

Contractor to check all dimensions on site. Do not scale from this drawing. Stanton Williams to be advised of any variation between the drawings and site conditions.

© Stanton Williams.
All rights described in Chapter IV of the Copyright, Designers and Patents Act 1998 have been asserted.

To be read in conjunction with the specification and all relevant drawings.

Revision	Date	Description
0	05.09.14	Issued for Planning

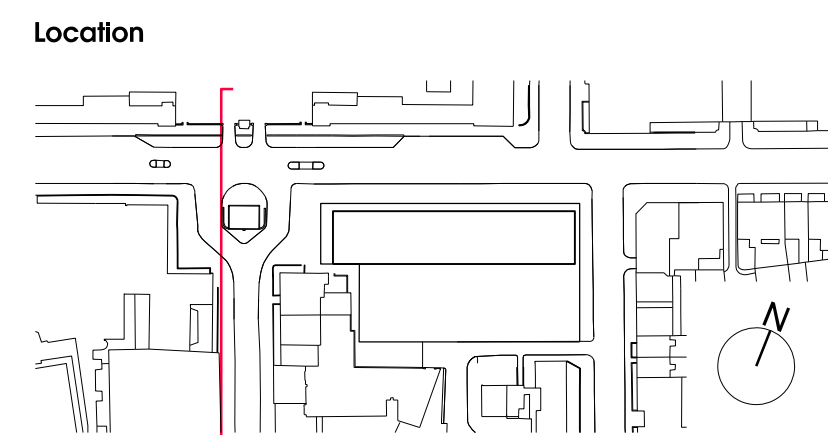

Stanton Williams
 36 Graham Street
 London N1 8GJ
 Phone +44 (0)20 7880 6400
 Email 464@stantonwilliams.com
 www.stantonwilliams.com

**STANTON
WILLIAMS**

Project
 Centre for Research into Rare Disease in Children
 at Great Ormond Street Hospital

Drawing Title
 Existing
 West Elevation

Date	Scale @ A1(A3)	Status	Project No.	Drawing No.	Revision
05.09.14	1:100 (1:200)	Planning	464	PL-073	0
Drawn	Checked	Approved			
JH	KI	GH			

