

01 Existing context north elevation  
PL-060

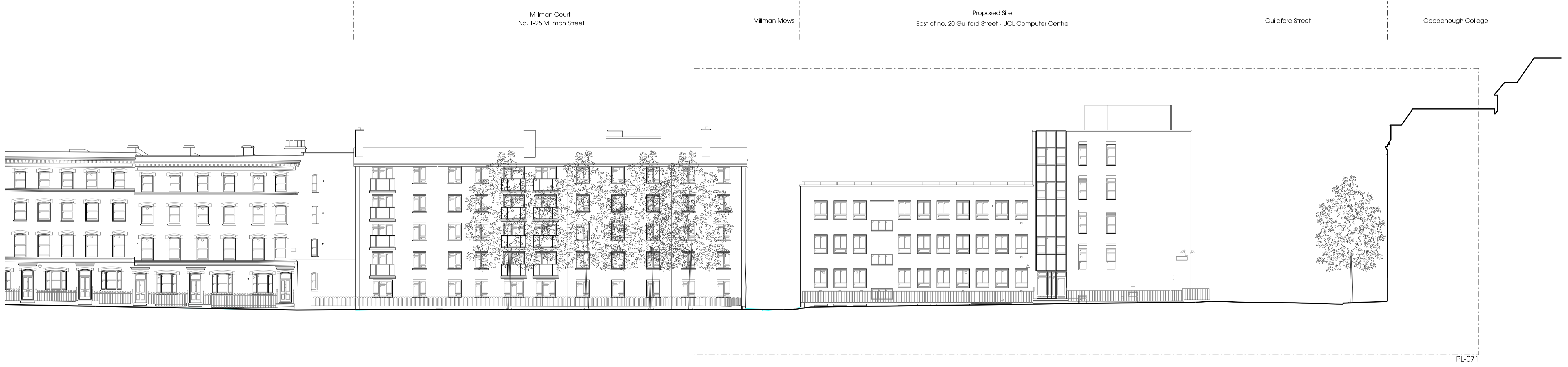

02 Existing context east elevation  
PL-060

**Notes**  
Contractor to check all dimensions on site. Do not scale from this drawing. Stanton Williams to be advised of any variation between the drawings and site conditions.  
© Stanton Williams. All rights described in Chapter IV of the Copyright, Designers and Patents Act 1998 have been asserted.  
To be read in conjunction with the specification and all relevant drawings.

| Revision | Date     | Description         |
|----------|----------|---------------------|
| 0        | 05.09.14 | Issued for Planning |

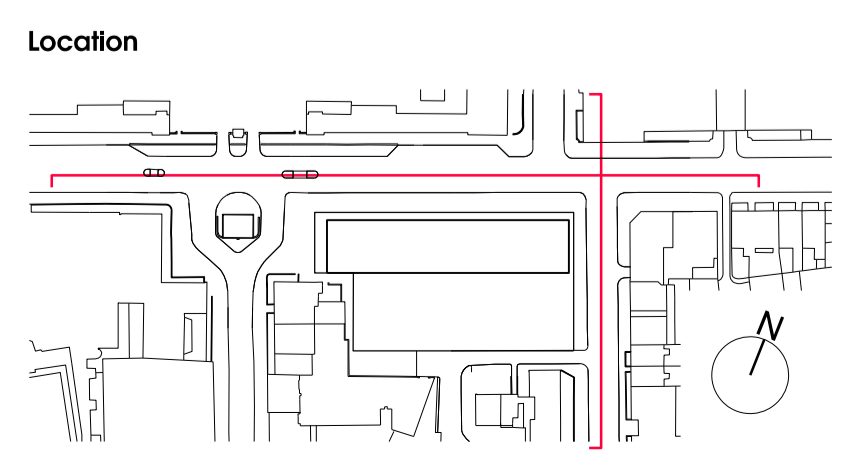

Stanton Williams  
36 Graham Street  
London N1 8GJ  
Phone +44 (0)20 7880 6400  
Email 464@stantonwilliams.com  
www.stantonwilliams.com



**Project**  
Centre for Research into Rare Disease in Children  
at Great Ormond Street Hospital

**Drawing Title**  
Existing Context  
North & East Elevations

| Date         | Scale @ A1(A3) | Status          | Project No. | Drawing No. | Revision |
|--------------|----------------|-----------------|-------------|-------------|----------|
| 05.09.14     | 1:200 (1:400)  | Planning        | 464         | PL-060      | 0        |
| <b>Drawn</b> | <b>Checked</b> | <b>Approved</b> |             |             |          |
| JH           | KI             | GH              |             |             |          |





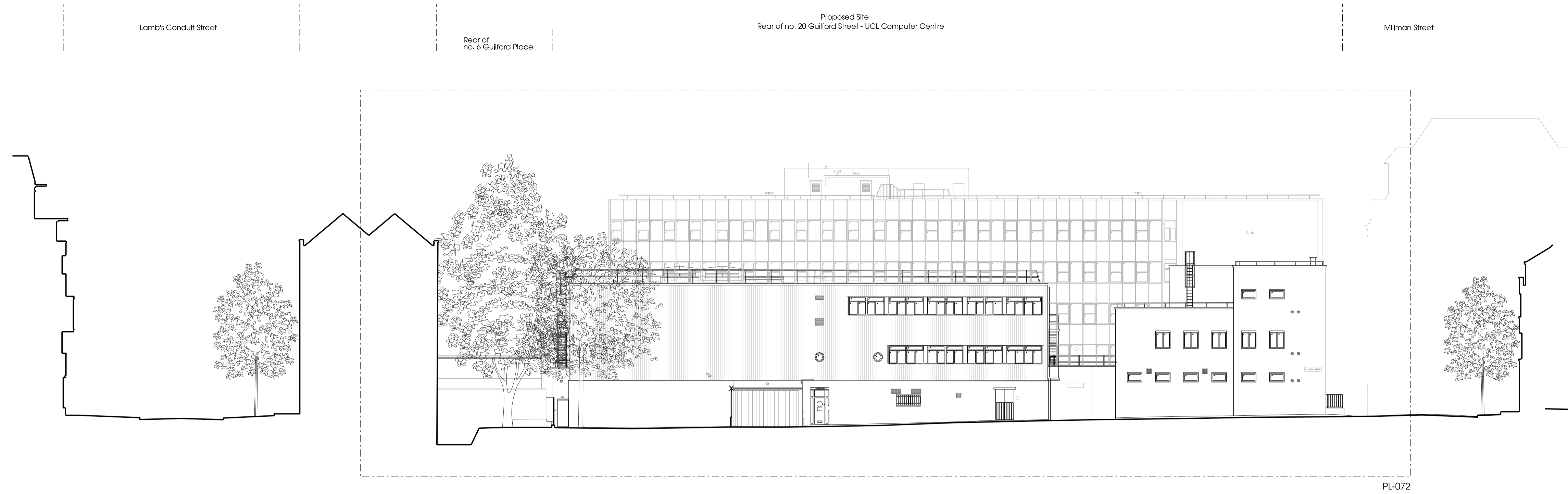

01 Existing context south elevation  
PL-061

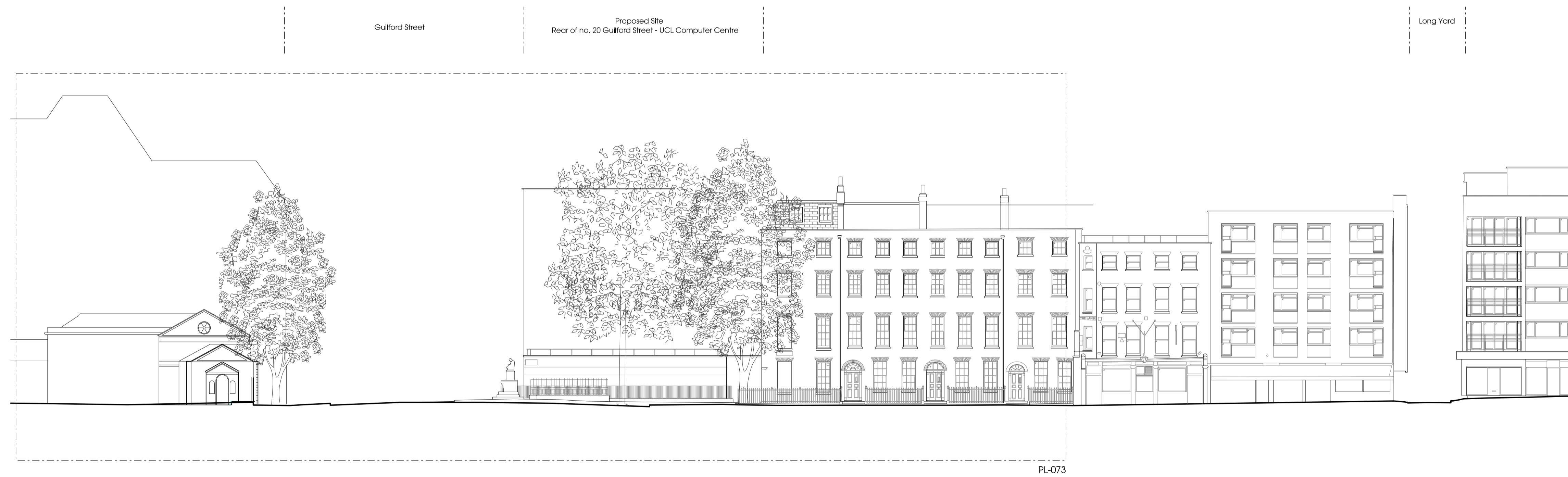

02 Existing context west elevation  
PL-061

**Notes**

Contractor to check all dimensions on site. Do not scale from this drawing. Stanton Williams to be advised of any variation between the drawings and site conditions.

© Stanton Williams.  
All rights described in Chapter IV of the Copyright, Designers and Patents Act 1998 have been asserted.

To be read in conjunction with the specification and all relevant drawings.

| Revision | Date     | Description         |
|----------|----------|---------------------|
| 0        | 05.09.14 | Issued for Planning |

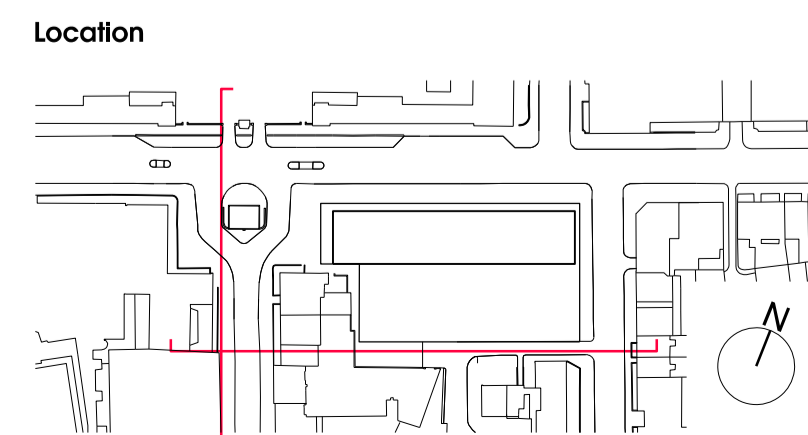

Stanton Williams  
36 Graham Street  
London N1 8GJ  
Phone +44 (0)20 7880 6400  
Email 464@stantonwilliams.com  
www.stantonwilliams.com

STANTON  
WILLIAMS

**Project**  
Centre for Research into Rare Disease in Children  
at Great Ormond Street Hospital

**Drawing Title**  
Existing Context  
South & West Elevations

| Date         | Scale @ A1(A3) | Status          | Project No. | Drawing No. | Revision |
|--------------|----------------|-----------------|-------------|-------------|----------|
| 05.09.14     | 1:200 (1:400)  | Planning        | 464         | PL-061      | 0        |
| <b>Drawn</b> | <b>Checked</b> | <b>Approved</b> |             |             |          |
| JH           | KI             | GH              |             |             |          |



Millman Street

Proposed Site  
Front of no. 20 Guilford Street - UCL Computer Centre

No. 3 Guilford Place

Goodenough College  
in foreground

37.38m

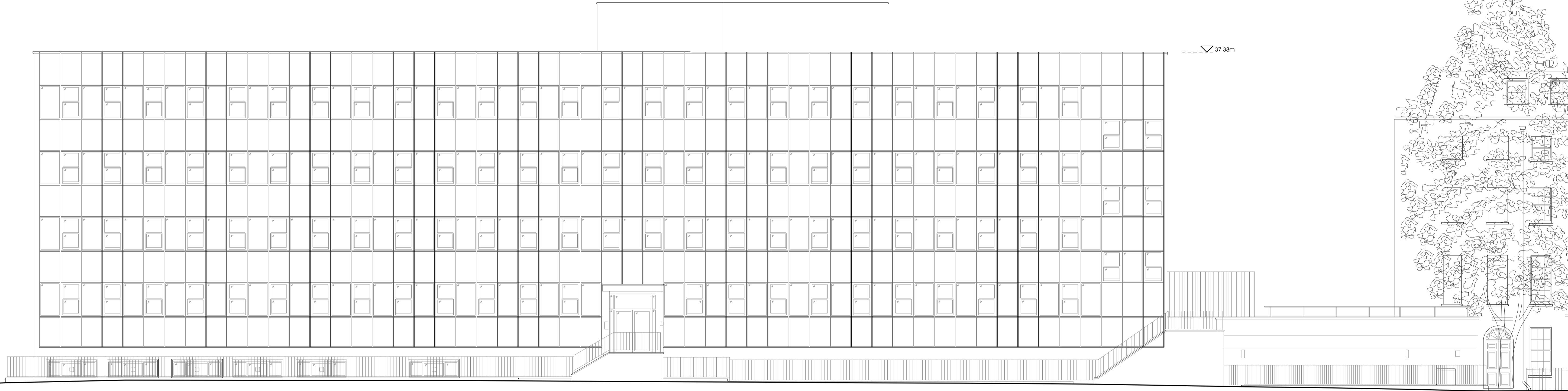

**Notes**

Contractor to check all dimensions on site. Do not scale from this drawing. Stanton Williams to be advised of any variation between the drawings and site conditions.

© Stanton Williams.  
All rights described in Chapter IV of the Copyright, Designers and Patents Act 1998 have been asserted.

To be read in conjunction with the specification and all relevant drawings.

**Revision Date Description**

0 05.09.14 Issued for Planning

**Location**

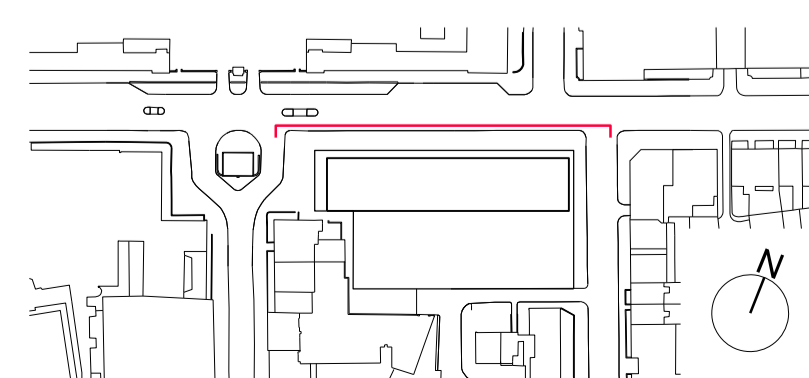

Stanton Williams  
36 Graham Street  
London N1 8GJ  
Phone +44 (0)20 7880 6400  
Email 464@stantonwilliams.com  
www.stantonwilliams.com

STANTON  
WILLIAMS

**Project**  
Centre for Research into Rare Disease in Children  
at Great Ormond Street Hospital

**Drawing Title**  
Existing  
North Elevation

**Date**  
05.09.14

**Scale @ A1(A3)**  
1:100 (1:200)

**Status**  
Planning

**Drawn**  
JH

**Checked**  
KI

**Approved**  
GH

**Project No.**  
464

**Drawing No.**  
PL-070

**Revision**  
0





Millman Mews

Proposed Site  
East of 20no. Gullford Street - UCL Computer Centre

Gullford Street



**Notes**

Contractor to check all dimensions on site. Do not scale from this drawing. Stanton Williams to be advised of any variation between the drawings and site conditions.

© Stanton Williams.  
All rights described in Chapter IV of the Copyright, Designers and Patents Act 1998 have been asserted.

To be read in conjunction with the specification and all relevant drawings.

| Revision | Date     | Description         |
|----------|----------|---------------------|
| 0        | 05.09.14 | Issued for Planning |

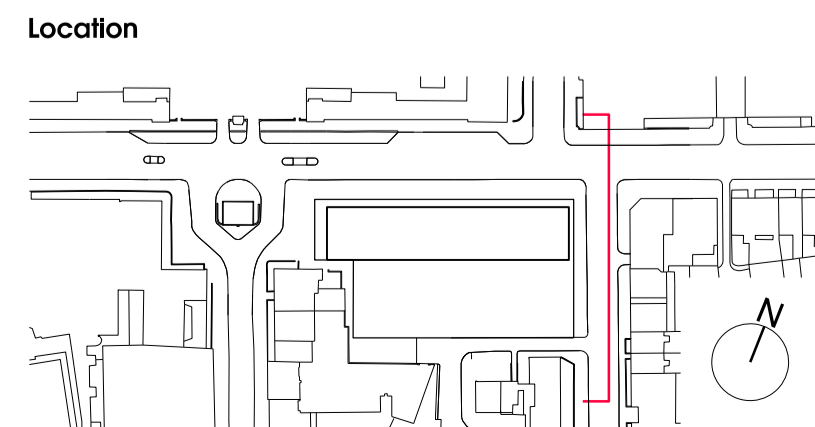

Stanton Williams  
 36 Graham Street  
 London N1 8GJ  
 Phone +44 (0)20 7880 6400  
 Email 464@stantonwilliams.com  
 www.stantonwilliams.com

STANTON  
WILLIAMS

**Project**  
 Centre for Research into Rare Disease in Children  
 at Great Ormond Street Hospital

**Drawing Title**  
 Existing  
 East Elevation

| Date     | Scale @ A1(A3) | Status   |
|----------|----------------|----------|
| 05.09.14 | 1:100 (1:200)  | Planning |

| Project No. | Drawing No. | Revision |
|-------------|-------------|----------|
| 464         | PL-071      | 0        |

| Drawn | Checked | Approved |
|-------|---------|----------|
| JH    | KI      | GH       |





Rear garden of  
no. 6 Gullford Place

Proposed Site  
Rear of no. 20 Gullford Street - UCL Computer Centre

Millman Street

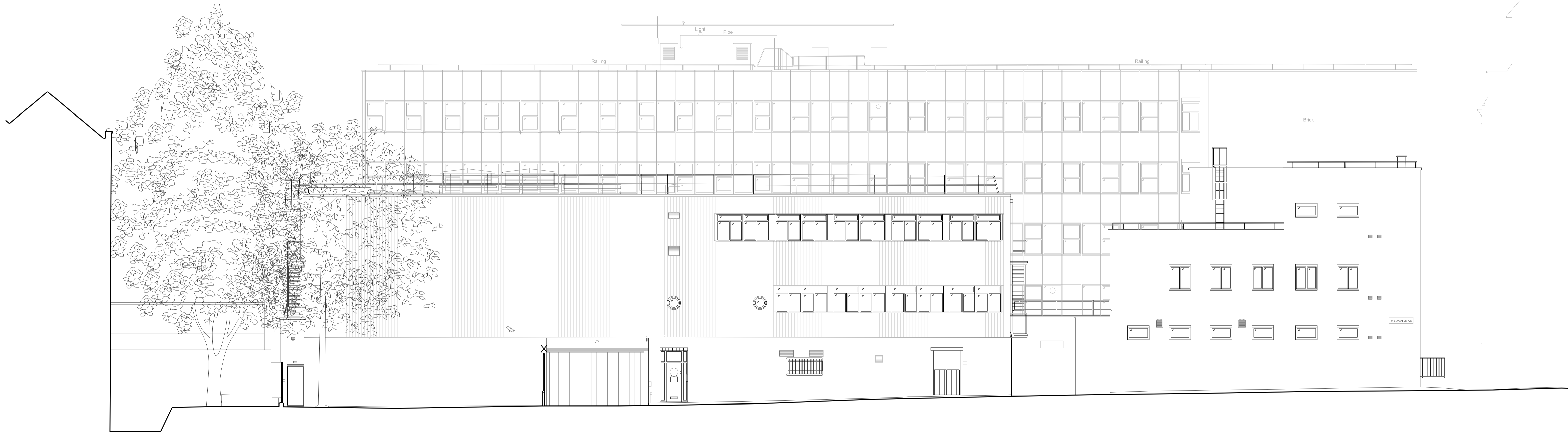

**Notes**

Contractor to check all dimensions on site. Do not scale from this drawing. Stanton Williams to be advised of any variation between the drawings and site conditions.

© Stanton Williams.  
All rights described in Chapter IV of the Copyright, Designers and Patents Act 1998 have been asserted.

To be read in conjunction with the specification and all relevant drawings.

| Revision | Date     | Description         |
|----------|----------|---------------------|
| 0        | 05.09.14 | Issued for Planning |

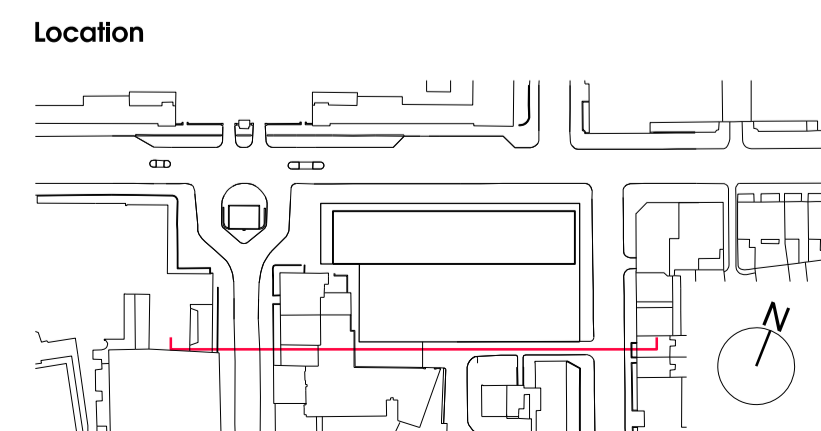

Stanton Williams  
36 Graham Street  
London N1 8GJ  
Phone +44 (0)20 7880 6400  
Email 464@stantonwilliams.com  
www.stantonwilliams.com

STANTON  
WILLIAMS

| Project  | Drawing Title               |
|--|-----------------------------|
| Centre for Research into Rare Disease in Children<br>at Great Ormond Street Hospital | Existing<br>South Elevation |

| Date     | Scale @ A1(A3) | Status   | Project No. | Drawing No. | Revision |
|----------|----------------|----------|-------------|-------------|----------|
| 05.09.14 | 1:100 (1:200)  | Planning | 464         | PL-072      | 0        |
| Drawn    | Checked        | Approved |             |             |          |
| JH       | KI             | GH       |             |             |          |



Coram's Fields

Gulford Street

Proposed Site  
West of no. 20 Gulford Street - UCL Computer Centre

No. 3-6 Gulford Place

Goodenough College in background

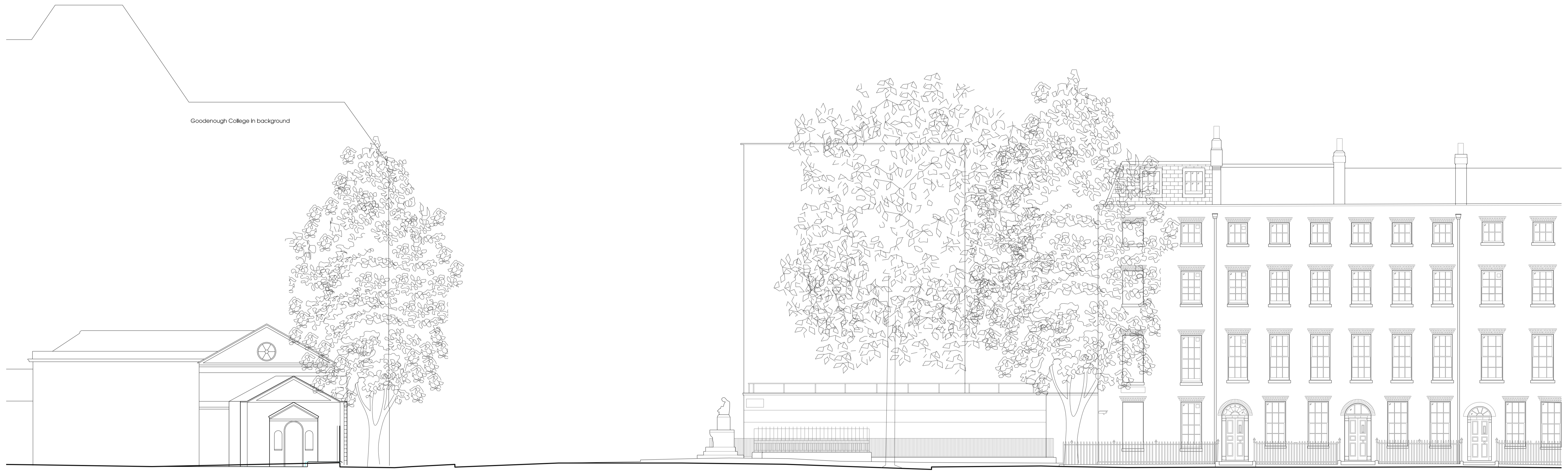

**Notes**

Contractor to check all dimensions on site. Do not scale from this drawing. Stanton Williams to be advised of any variation between the drawings and site conditions.

© Stanton Williams.  
All rights described in Chapter IV of the Copyright, Designers and Patents Act 1998 have been asserted.

To be read in conjunction with the specification and all relevant drawings.

| Revision | Date     | Description         |
|----------|----------|---------------------|
| 0        | 05.09.14 | Issued for Planning |

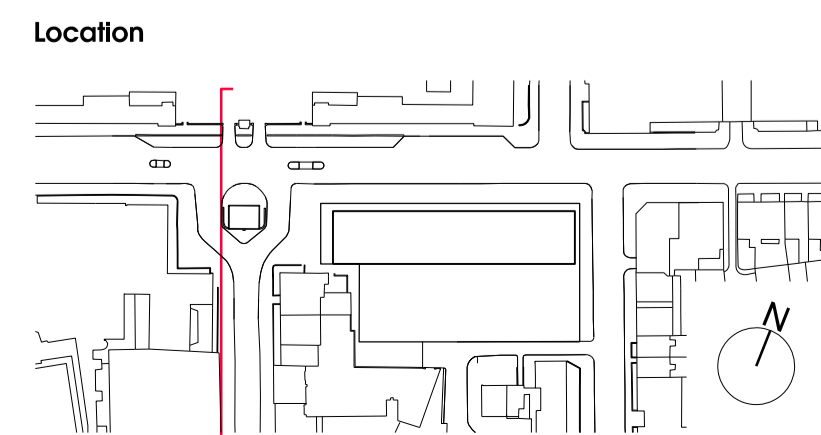

Stanton Williams  
 36 Graham Street  
 London N1 8GJ  
 Phone +44 (0)20 7880 6400  
 Email 464@stantonwilliams.com  
 www.stantonwilliams.com

**STANTON  
WILLIAMS**

**Project**  
 Centre for Research into Rare Disease in Children  
 at Great Ormond Street Hospital

**Drawing Title**  
 Existing  
 West Elevation

| Date         | Scale @ A1(A3) | Status          | Project No. | Drawing No. | Revision |
|--------------|----------------|-----------------|-------------|-------------|----------|
| 05.09.14     | 1:100 (1:200)  | Planning        | 464         | PL-073      | 0        |
| <b>Drawn</b> | <b>Checked</b> | <b>Approved</b> |             |             |          |
| JH           | KI             | GH              |             |             |          |



