

IN ACCORDANCE WITH OUR POLICY UNDER THE MISDEMEANOUR ACT 1997, THESE DETAILS HAVE BEEN PREPARED IN GOOD FAITH BUT ARE NOT INTENDED TO CONSTITUTE OR FORM THE BASIS OF AN EXPRESSION OF OPINION OR PROFESSIONAL VERIFICATION OF ANY KIND PROVIDED BY CANDY AND CANDY. CANDY AND CANDY IS NOT RESPONSIBLE FOR THE ACCURACY OF THE INFORMATION PROVIDED HEREIN. THE INFORMATION IS FOR INFORMATION ONLY AND DOES NOT REPRESENT A GUARANTEE OF ANY KIND. CANDY AND CANDY IS NOT RESPONSIBLE FOR THE ACCURACY OF THE INFORMATION PROVIDED HEREIN. THE INFORMATION IS FOR INFORMATION ONLY AND DOES NOT REPRESENT A GUARANTEE OF ANY KIND. CANDY AND CANDY IS NOT RESPONSIBLE FOR THE ACCURACY OF THE INFORMATION PROVIDED HEREIN.

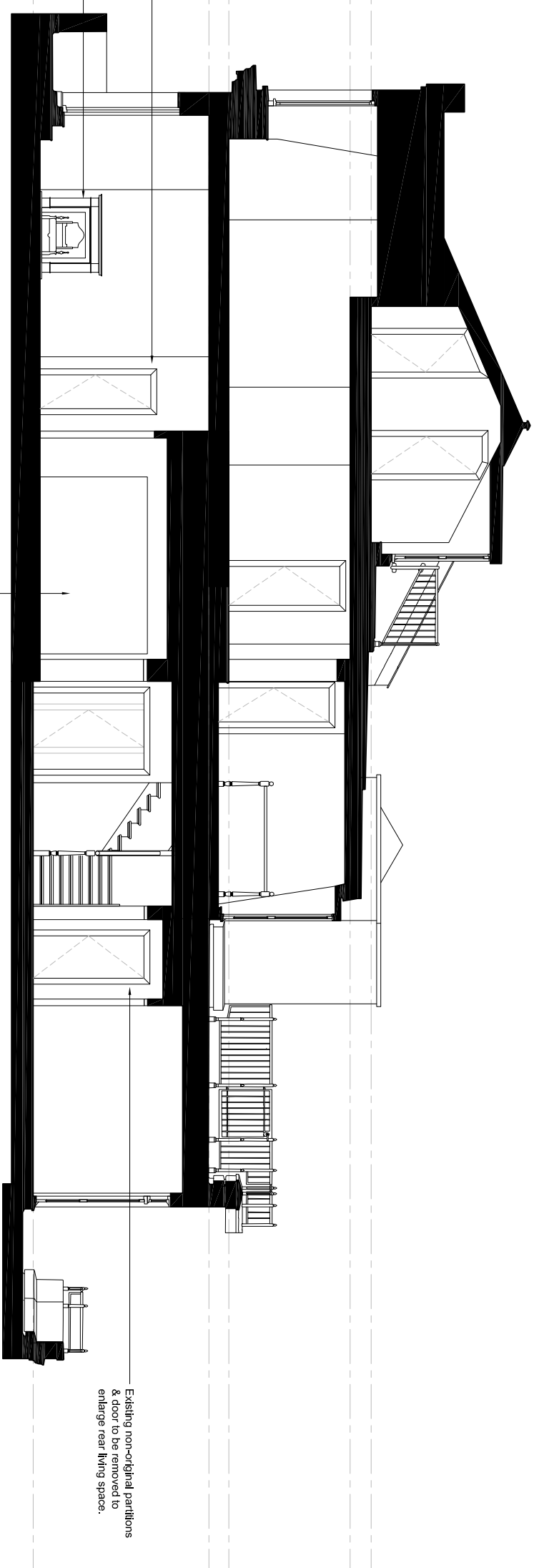

Existing Section A  
1:100

Existing non-original partitions & door to be removed to restore original room size.

Existing non-original fireplace to be removed

Existing non-original cupboard doors to be removed

Existing non-original partitions & door to be removed to enlarge rear living space.

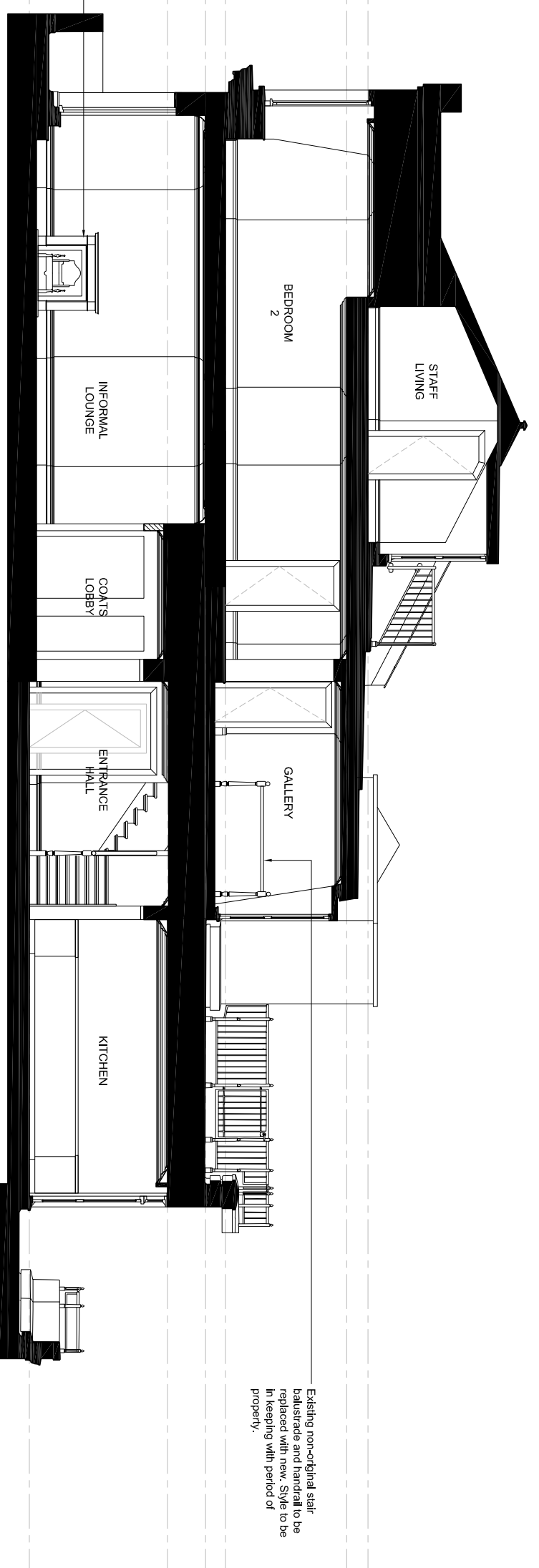

Proposed Section A  
1:100

New fireplace to be centralised on existing chimney breast. Style to be in keeping with period of property.

Existing non-original stair balustrade and handrail to be replaced with new. Style to be in keeping with period of property.

NOTES:

- New doors to be 4 panel raised and fielded - style to be in keeping with period of property.
- New cornice & skirting styles to be in keeping with period of property.

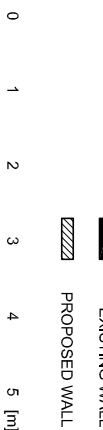

**WALL TYPE LEGEND**

	EXISTING WALL
	PROPOSED WALL

**Drawings Title: Existing & Proposed Section A**

NO.	REVISED BY	DATE	DESCRIPTION

PROJECT CODE: 7061

PROJECT TITLE: Flat 4 7 Cambridge Gate

DESIGNED BY:	CONCEPT BY:
BW	BW

SERIALS NO: PLANNING

SCALE:	DATE:
1:100 @ A3	13/08/2014

DRAWING NO:	REFERENCE:
PL601	-

IN ACCORDANCE WITH OUR OFFICE UNDER THE MISDEMEANOR ACT 1997, THESE DETAILS HAVE BEEN PREPARED IN GOOD FAITH BUT ARE NOT INTENDED TO CONSTITUTE A GUARANTEE OF ANY KIND OR TO ESTABLISH OR CONFIRM ANY CONTRACTUAL RELATIONSHIP. NO DESCRIPTION OR INFORMATION OF ANY KIND PROVIDED BY CANDY AND CANDY IS TO BE TAKEN AS A GUARANTEE OF ANY KIND OR CONFIRMATION OF ANY CONTRACTUAL RELATIONSHIP. INFORMATION MAY BE RELIED UPON AS A STATEMENT OF INTENT ONLY AND DOES NOT CONSTITUTE A CONTRACT. CANDY AND CANDY DOES NOT ACCEPT ANY LIABILITY TO MAKE ANY REPRESENTATION OR WARRANTY, AND DOES NOT ACCEPT ANY LIABILITY ON THE BEHALF OF CANDY & CANDY. AS AGENTS OF THE ARCHITECT, ANY DESIGN, PROBLEMS, INDICATIONS AND CONDITIONS SHOWN ON THESE DETAILS ARE SHOWN OR INDICATED AS INDICATED ONLY AND MAY BE SUBJECT TO CHANGE WITHOUT NOTICE. ANY INFORMATION, ADDITIONS TO OR USE OF ANY PART OF THE PROPERTY IS SOLELY THE RESPONSIBILITY OF THE CLIENT. THESE DETAILS MUST BE VERIFIED BY ANY OTHER PROFESSIONAL CONSULTANT AND THE CLIENT'S CONTRACTORS OF ANY INFORMATION GIVEN.  
© All rights reserved to Candy & Candy.

NOTES:

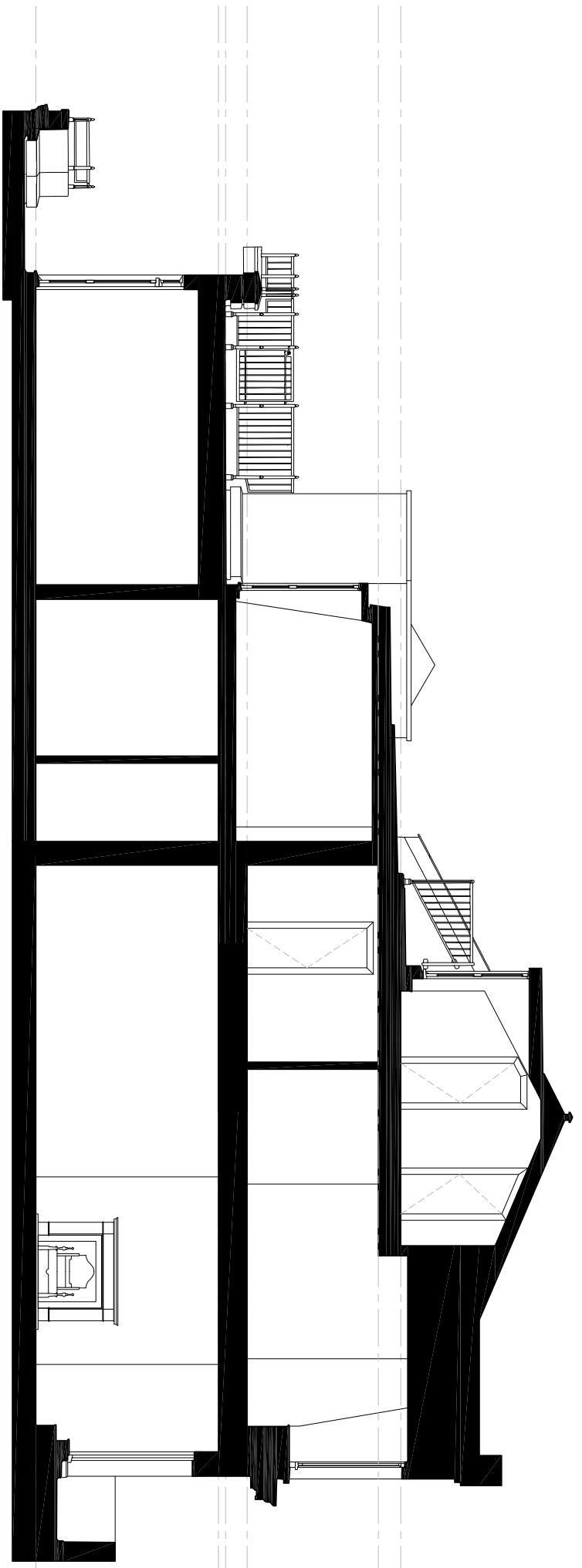

Existing Section B  
1:100

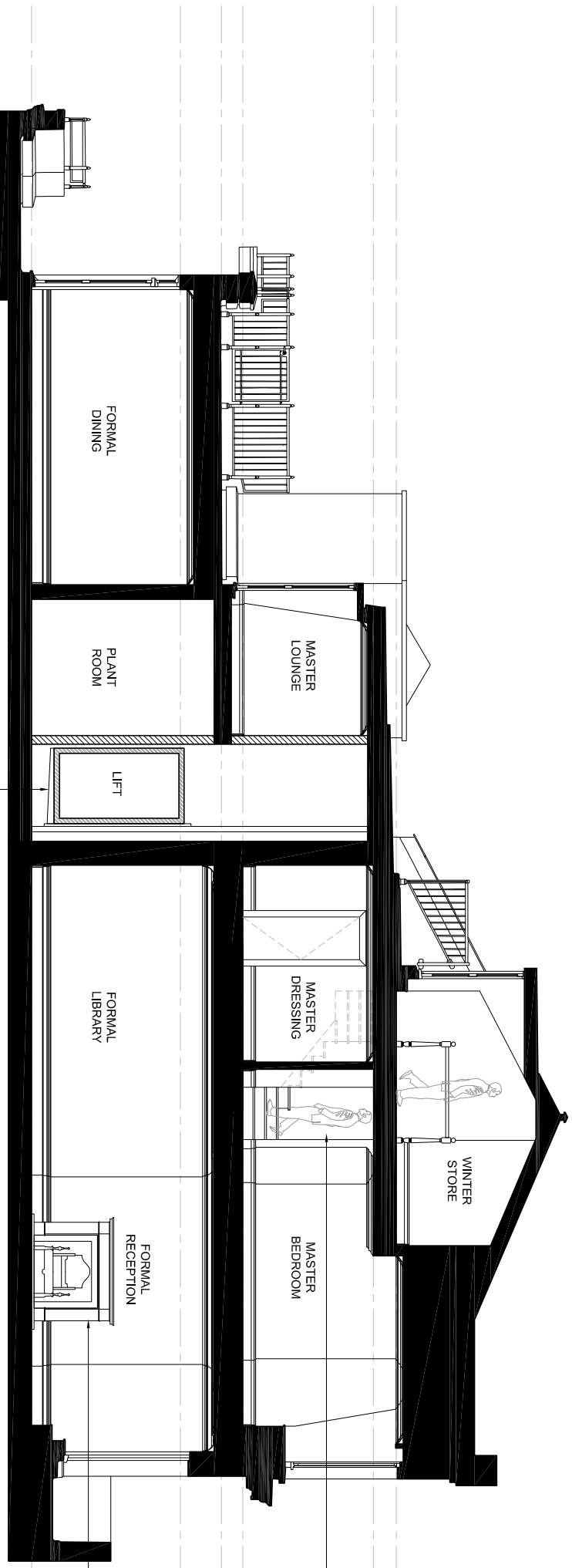

Proposed Section B  
1:100

NOTES:  
- New doors to be 4 panel raised and fielded - style to be in keeping with period of property.  
- New cornice & skirting styles to be in keeping with period of property.

New platform lift between the 3rd & 4th Levels

New fireplace to Formal Reception. Style to be in keeping with period of property.

New secondary staircase between proposed master bedroom and winter store. Hand rail and balustrade style to be in keeping with period of property.

WALL TYPE LEGEND

EXISTING WALL  
PROPOSED WALL



NO.	DATE	DESCRIPTION

PROJECT CODE: 70G1  
PROJECT TITLE: Flat 4  
7 Cambridge Gate

DRAWING TITLE: Existing & Proposed Section B

DESIGNED BY: BW	CHECKED BY: BW
SCALE: 1:100 @ A3	DATE: 13/08/2014
DRAWING NO: PL602	REVISIONS:

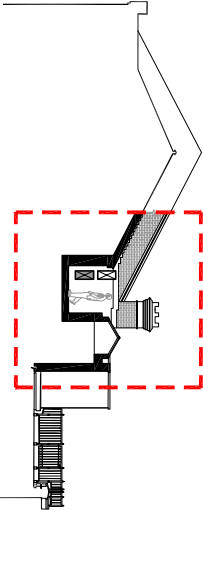

Contextual Section C  
603  
NA

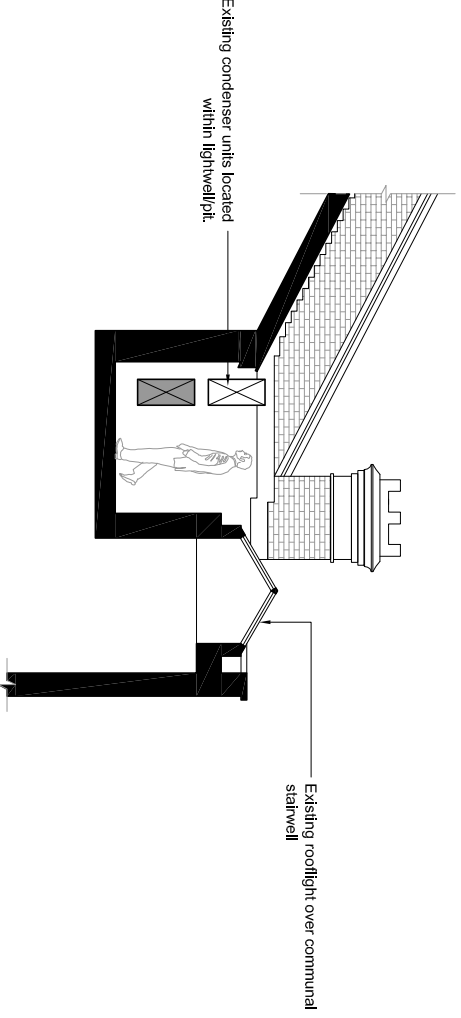

Existing Section C  
603  
1:100

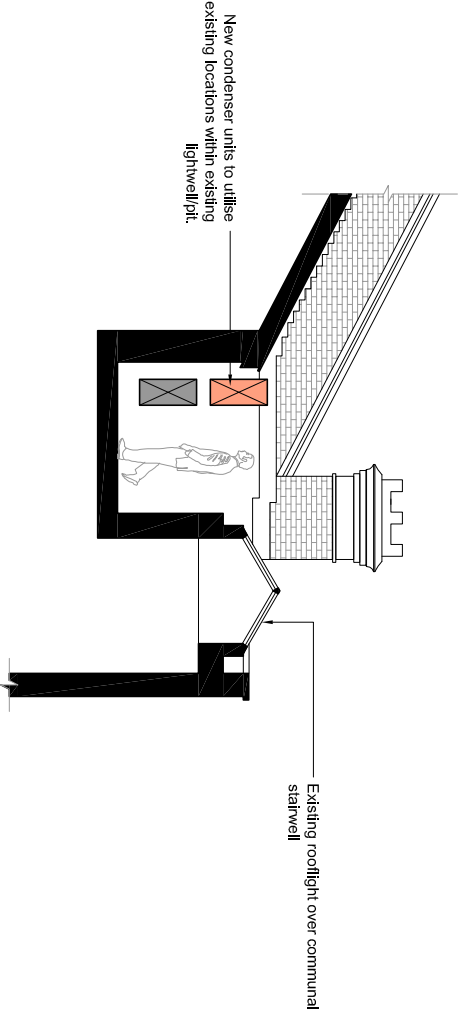

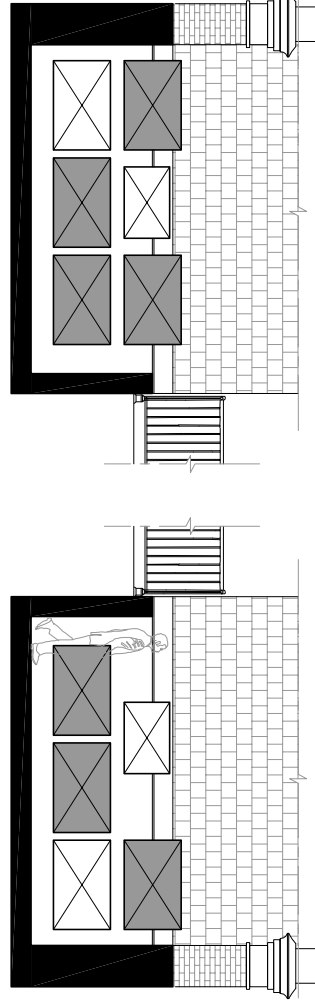

Proposed Section C  
603  
1:100

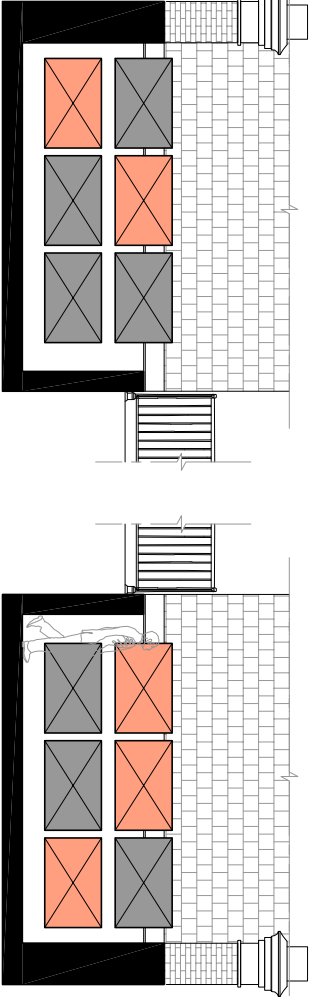

Existing Section D  
603  
1:100



Proposed Section D  
603  
1:100

- CONDENSER LEGEND**
-  EXISTING CONDENSERS BELONGING TO FLAT 4 TO BE REMOVED.
  -  EXISTING CONDENSERS BELONGING TO NEIGHBOURING FLATS
  -  PROPOSED/REPLACED CONDENSER LOCATIONS FOR FLAT 4



NO.	REVISION	DATE	DESCRIPTION

PROJECT CODE: <b>70G1</b>
PROJECT TITLE: <b>Flat 4 7 Cambridge Gate</b>

DRAWING TITLE: <b>Existing &amp; Proposed Section C &amp; D Condenser Locations</b>
--

DESIGNED BY: <b>BW</b>	CHECKED BY: <b>BW</b>
---------------------------	--------------------------

SCALE: <b>1:100 @ A3</b>	DATE: <b>13/08/2014</b>
DRAWING NO: <b>PL603</b>	REVISION NO: <b>-</b>