

First floor



**A** First floor photographs displaying existing floor. Boards retained - (existing carpet tiles removed) To be re-carpeted



**B** First floor photographs displaying existing floor. Boards retained- (existing carpet tiles removed) To be re-carpeted



**C** First floor photographs displaying existing floor -Boards retained (existing carpet tiles removed) To be re-carpeted

Second floor



**D** Second floor photographs displaying hallway floor. - (existing carpet tiles removed) Boards retained - to be re-carpeted



**E** Second floor photographs displaying hallway floor. - (existing carpet tiles removed) Boards retained - to be re-carpeted



**F** Third floor photographs displaying hallway floor. - (existing carpet tiles removed) Boards retained - to be re-carpeted



**G** Third floor photographs displaying hallway floor. - (existing carpet tiles removed) Boards retained - to be re-carpeted



**H** Third floor photographs displaying hallway floor. - (existing carpet tiles removed) Boards retained - to be re-carpeted

Third floor

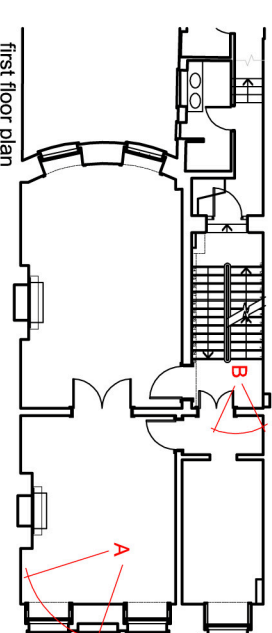
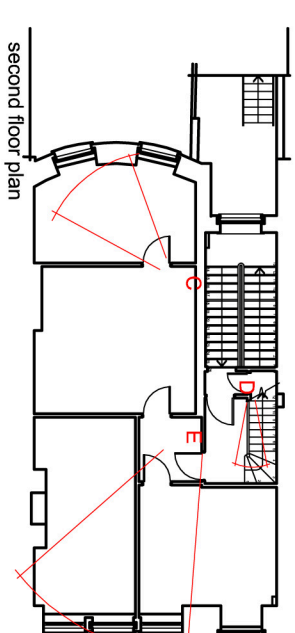
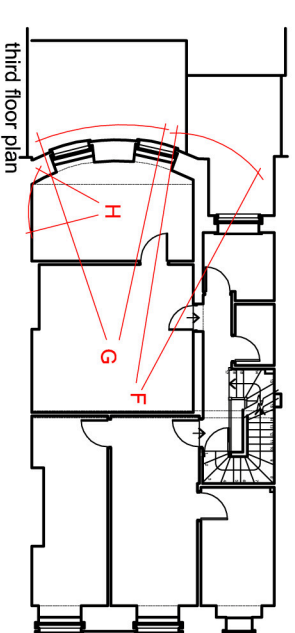

# BROOKS / MURRAY

ARCHITECTS

8-10 NEW NORTH PLACE  
LONDON EC2A 4JA  
TEL 020 7739 9955  
FAX 020 7739 9944

architects@brooksmurray.com

CLIENT:

Clarke Design and Build

JOB:

7 fitzroy square  
& 11 Grafton Mews  
London W1T 5HL

DATE:

20.11.13

SCALE:

as shown @ A3

DRAWING TITLE:

Details in reference to  
condition 10

DRAWING NUMBER:

LB 10 002