

First and second floor new rear window elevation to new extension (4No.) 1:10
TYPE E

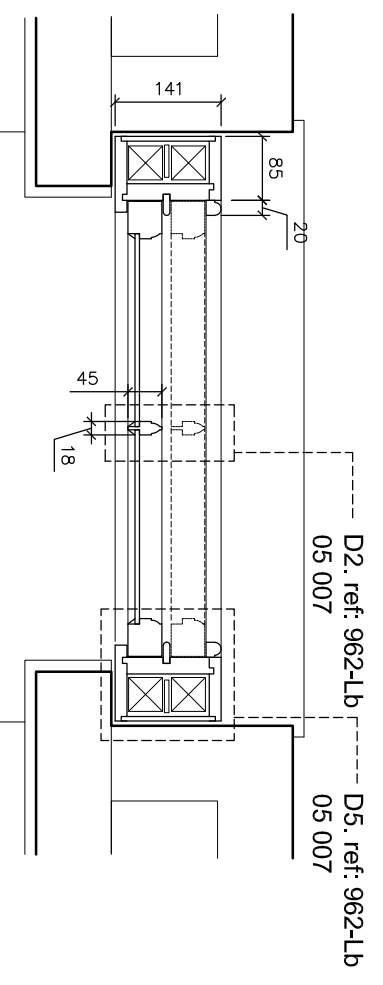

First and second floor new rear window plan to new extension (4No.) 1:10

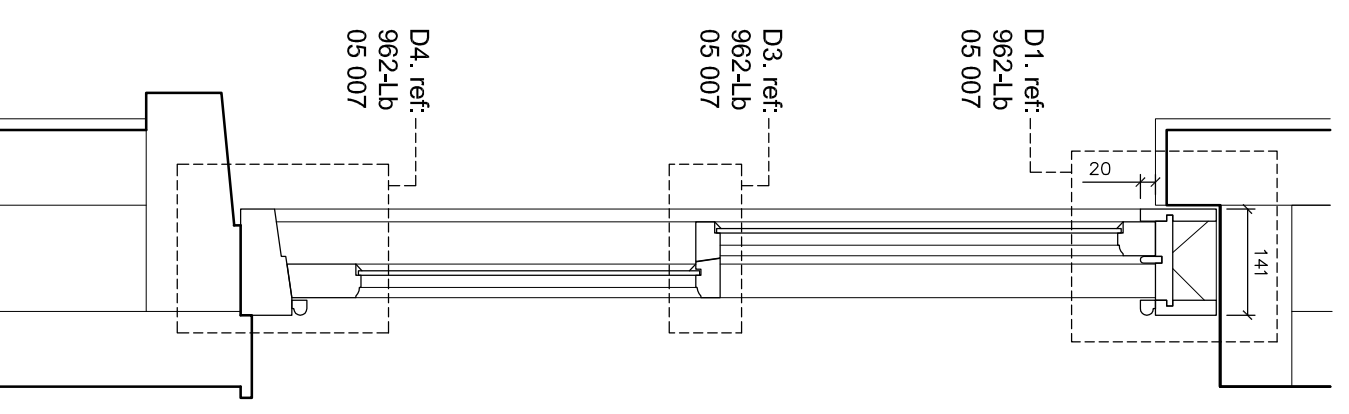

First and second floor new rear window section (4No.) 1:10

Condition 5 (c)
 Plan, elevation and section drawings of all new windows, at a scale of 1:10

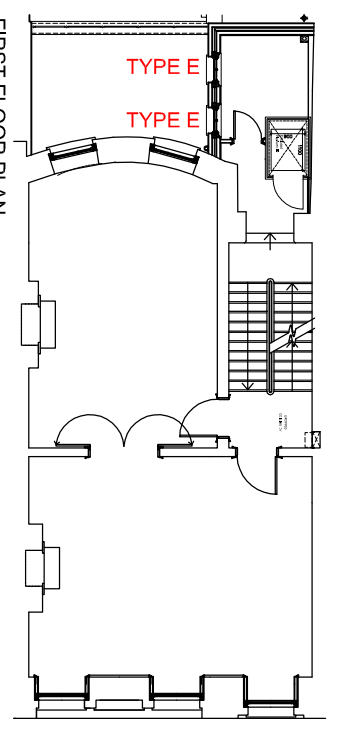
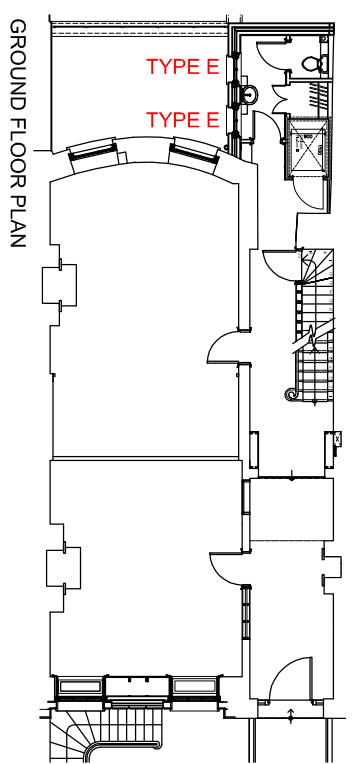

Box framed window
 manufactured from european redwood with sapelle cill.
 Glass to consist of 4mm clear glass bedded in and faced with traditional linseed oil putty.
 Draught-proofing to be provided using the Solutions Brush Pile System tm
 All joinery to be spray primed and undercoated prior to installation using Remmers Induline Paint System
 Linteils, pointing, masonry and plastering to be carried out by others.
 All Measurements to be checked before manufacturing

BROOKS / MURRAY

ARCHITECTS
 8-10 NEW NORTH PLACE
 LONDON EC2A 4JA
 TEL 020 7739 9955
 FAX 020 7739 9944
 architects@brooksmurray.com

CLIENT:	Clarke Design and Build
JOB:	7 fitzroy square & 11 Grafton Mews London W1T 5HL
DATE:	20.11.13
SCALE:	as shown @ A3
DRAWING TITLE:	Details in reference to condition 5
DRAWING NUMBER:	LB 05c 005