

DO NOT SCALE THIS DRAWING

**GENERAL NOTES:**

1. THIS DRAWING IS TO BE READ IN CONJUNCTION WITH ALL RELEVANT ARCHITECTS AND ENGINEERS DRAWINGS AND SPECIFICATIONS.
  2. ALL DIMENSIONS ARE TO BE CHECKED AGAINST THE ARCHITECT'S DRAWINGS.
  3. DESIGN AND INSTALLATION OF TEMPORARY WORKS TO BE THE RESPONSIBILITY OF THE CONTRACTOR. THE CONTRACTOR IS TO SUBMIT FULL METHOD STATEMENTS, DETAILS AND CALCULATIONS OF ALL TEMPORARY SUPPORT WORKS TO THE ENGINEER PRIOR TO ANY DEMOLITION WORK BEING CARRIED OUT.
  4. THE ENGINEER IS TO BE INFORMED IF ANY CHANGES ARE MADE ON SITE TO EITHER THE EXISTING STRUCTURE OR THE PROPOSED WORKS.
  6. ALL CONCRETE TO BE MIX TO BS8500-2.
  7. ALL CLIENTS STAFF, CONSULTANTS AND CONTRACTORS MUST COMPLY WITH ALL CURRENT HEALTH AND SAFETY LEGISLATION INCLUDING: CONSTRUCTION (DESIGN & MANAGEMENT) REGULATIONS 2007; HEALTH & SAFETY AT WORK ACT 1974; CONSTRUCTION (WORKING PLACES) REGULATIONS 1988.
- ALL WORK TO BE CARRIED OUT IN ACCORDANCE WITH THE PROJECT HEALTH AND SAFETY FILE AND METHOD STATEMENTS.

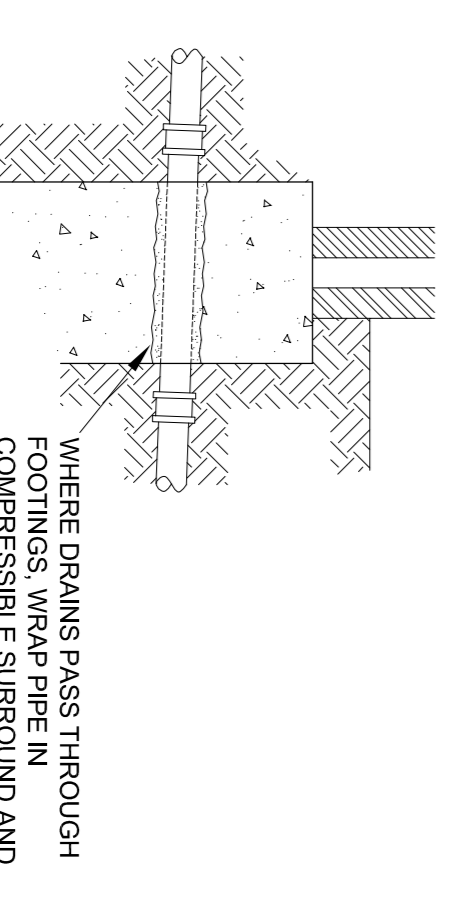
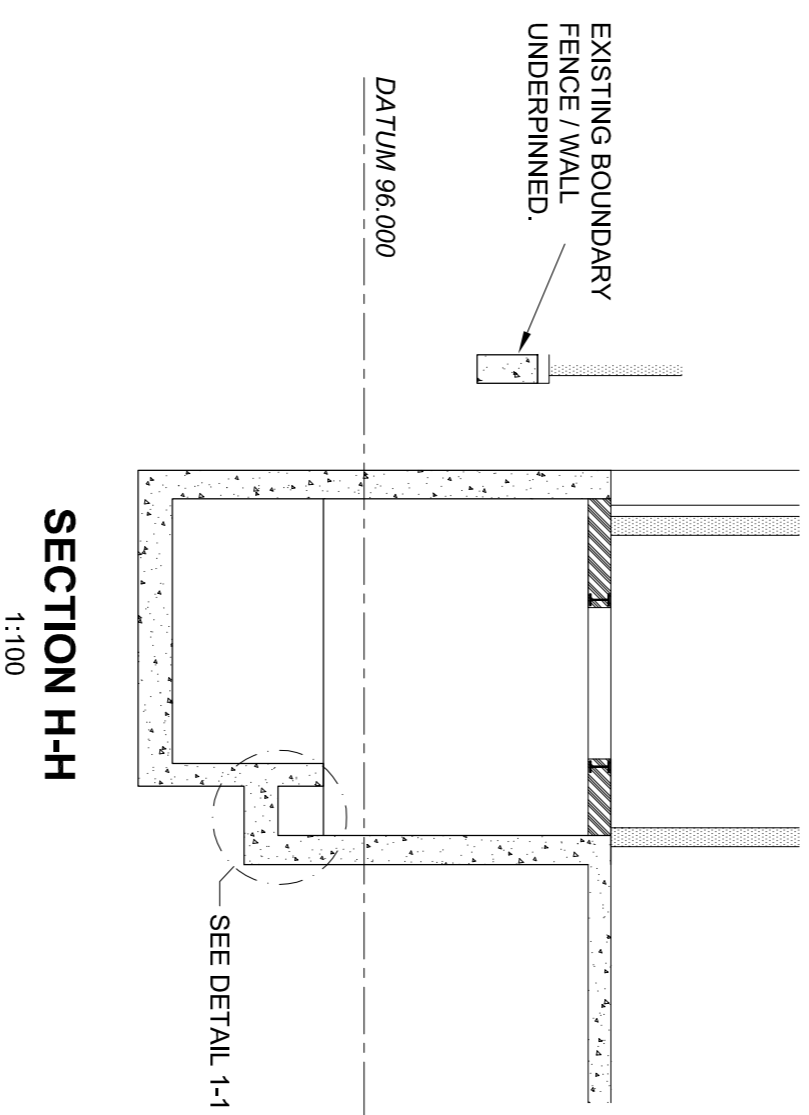
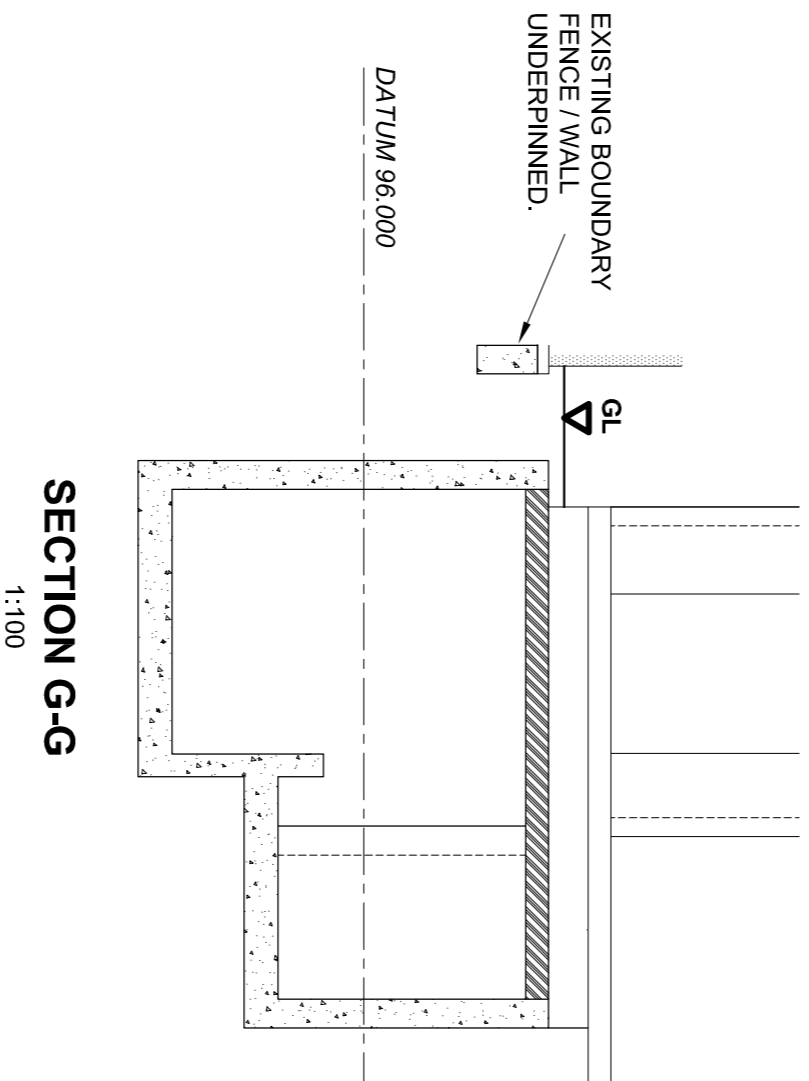
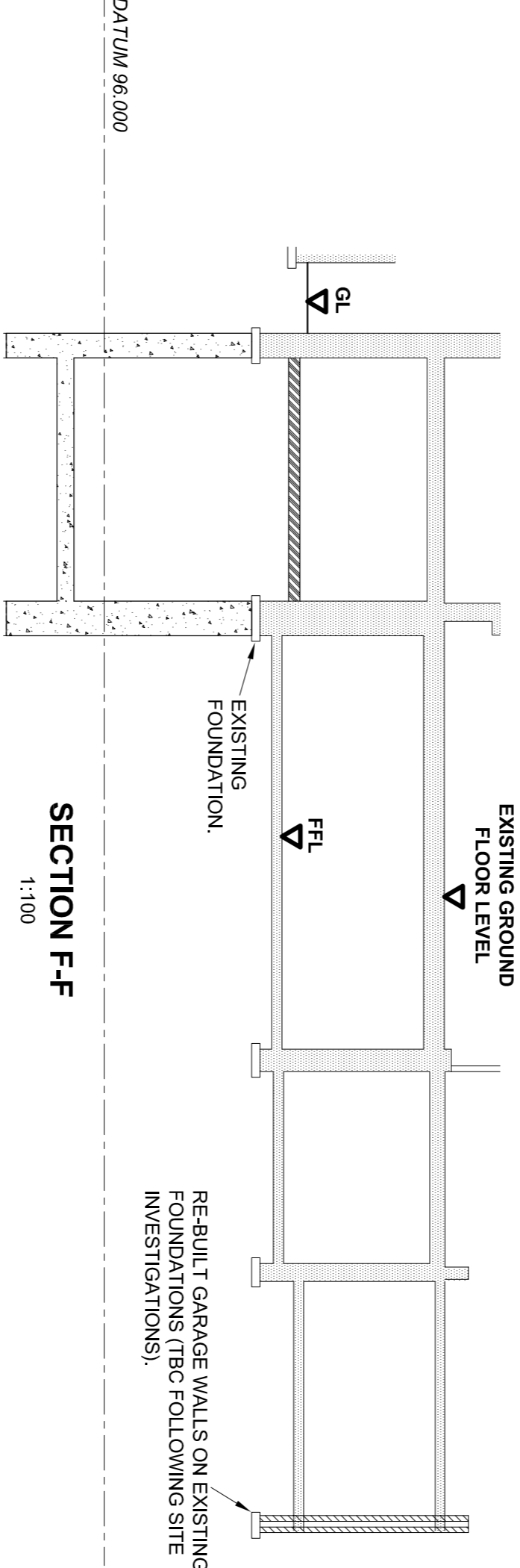
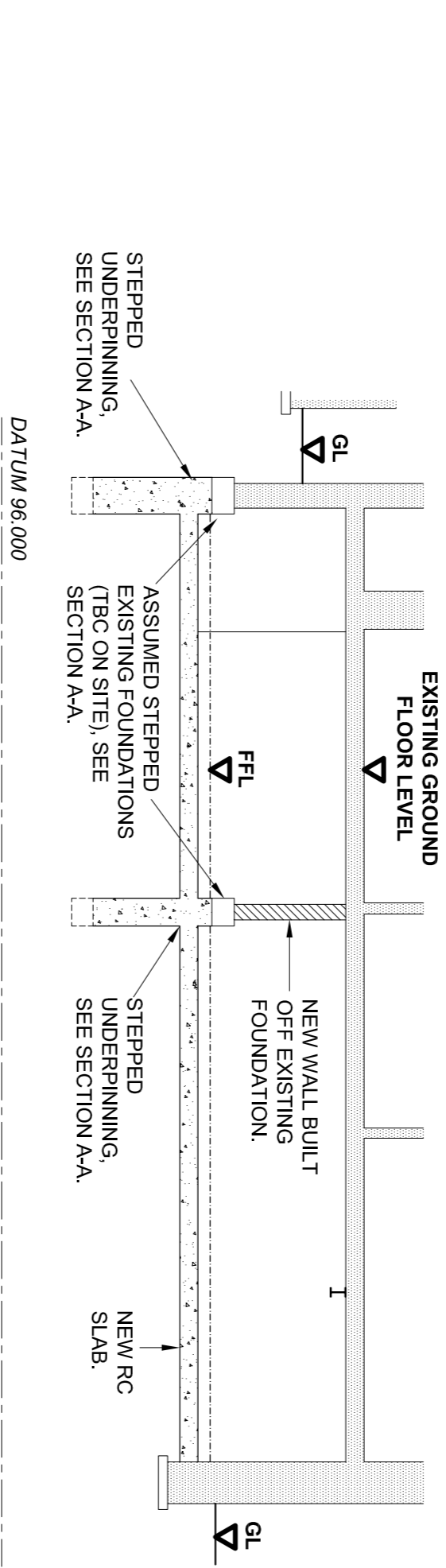
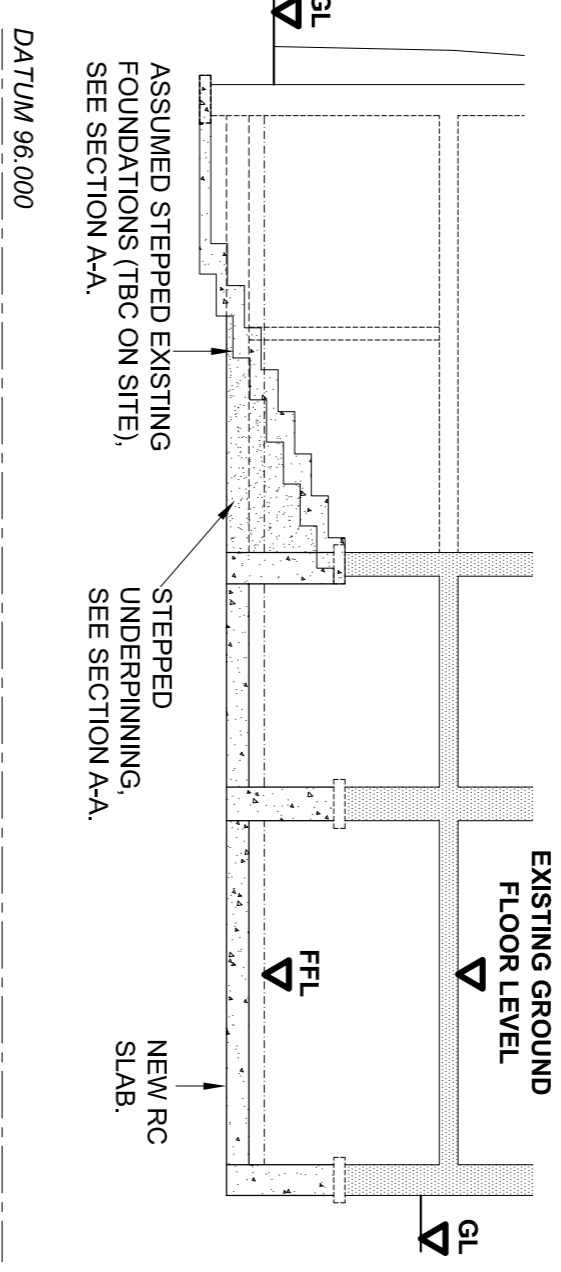
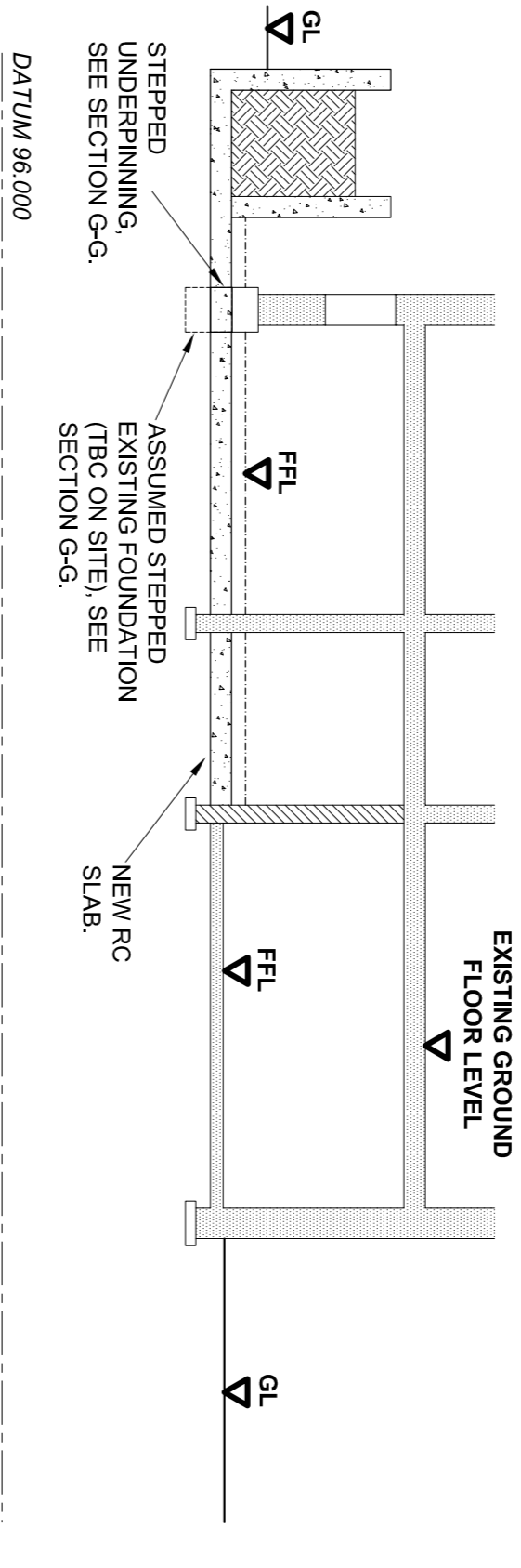
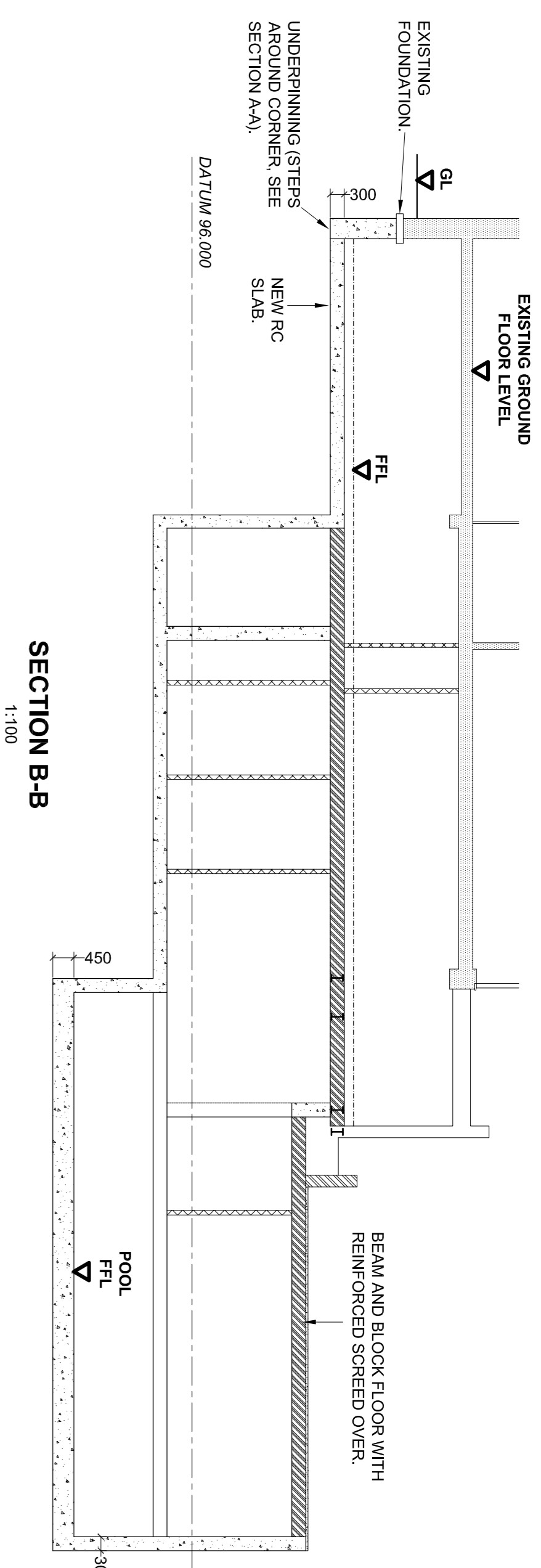
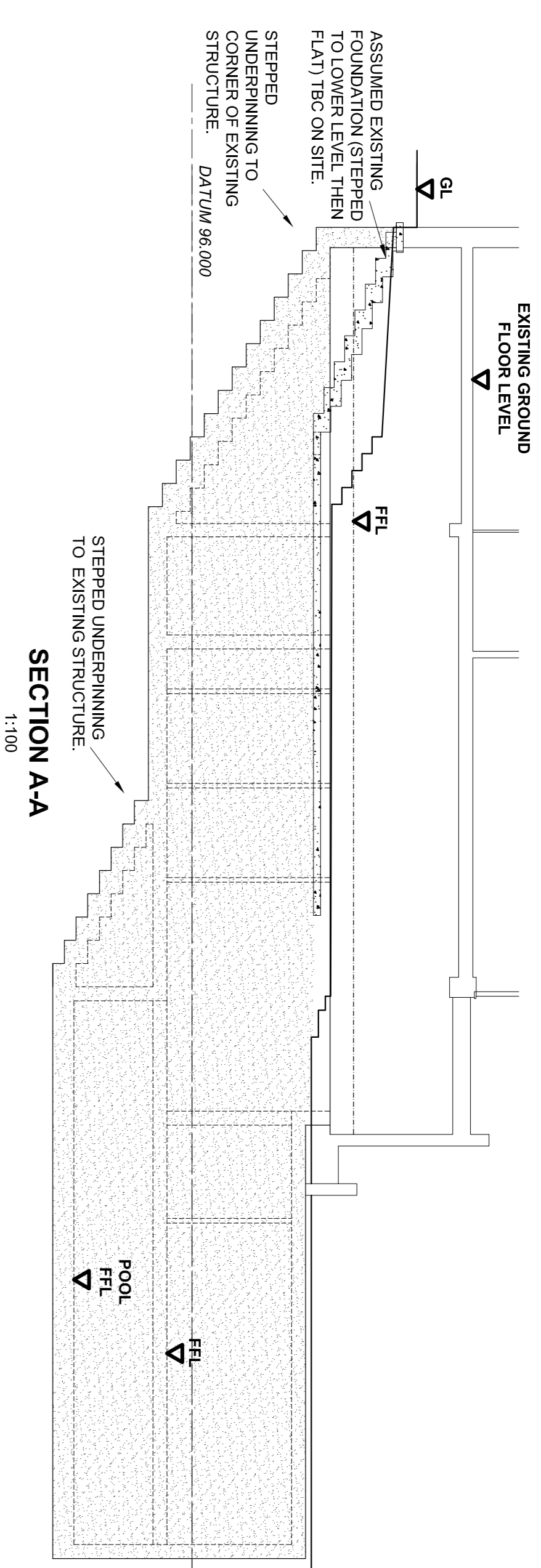

WHERE DRAINS PASS THROUGH FOOTINGS, WRAP PIPE IN COMPRESSIBLE SURROUND AND INCORPORATE FLEXIBLE COUPLINGS ON EACH SIDE OF FOOTING.

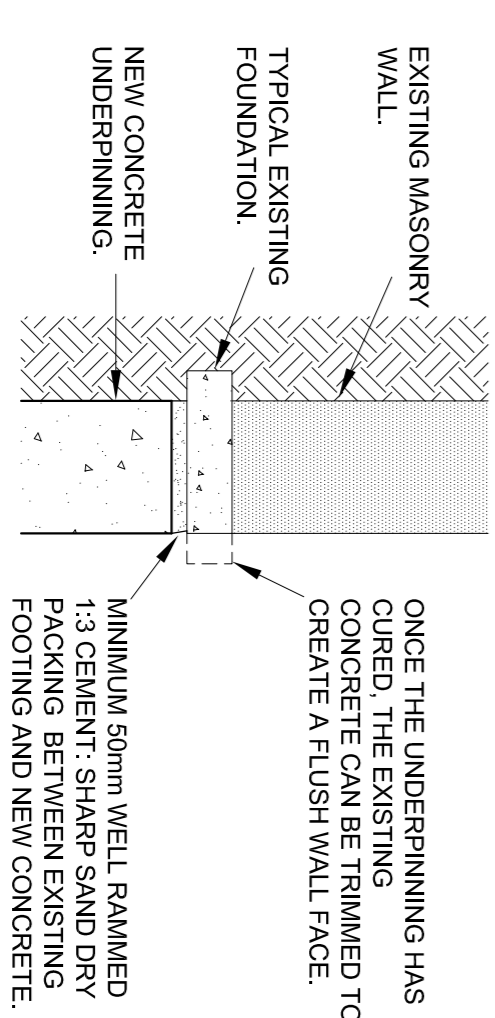

ONCE THE UNDERPINNING HAS CURED, THE EXISTING CONCRETE CAN BE TRIMMED TO CREATE A FLUSH WALL FACE. MINIMUM 50mm WELL RAMMED 1:3 CEMENT: SHARP SAND DRY PACKING BETWEEN EXISTING FOOTING AND NEW CONCRETE.

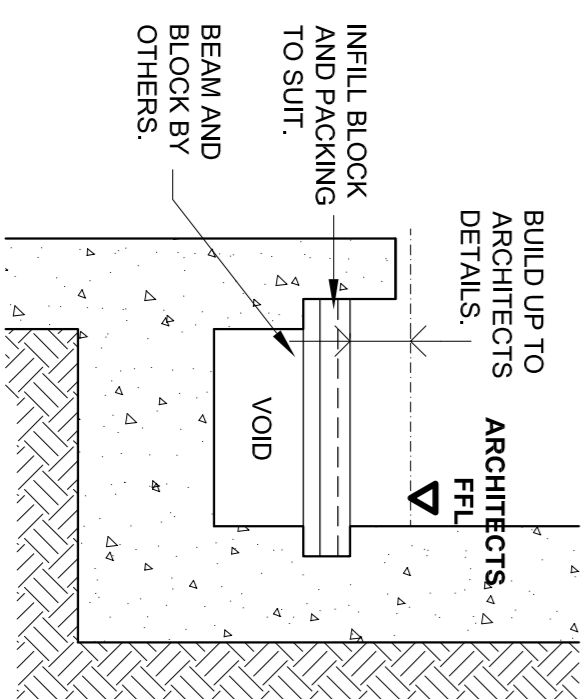

NEW CONCRETE UNDERPINNING.

DETAIL 1-1: 1:25

DETAIL FOR DRAIN PIPES PASSING THROUGH NEW FOUNDATIONS: 1:25

DETAIL 1-1: 1:25

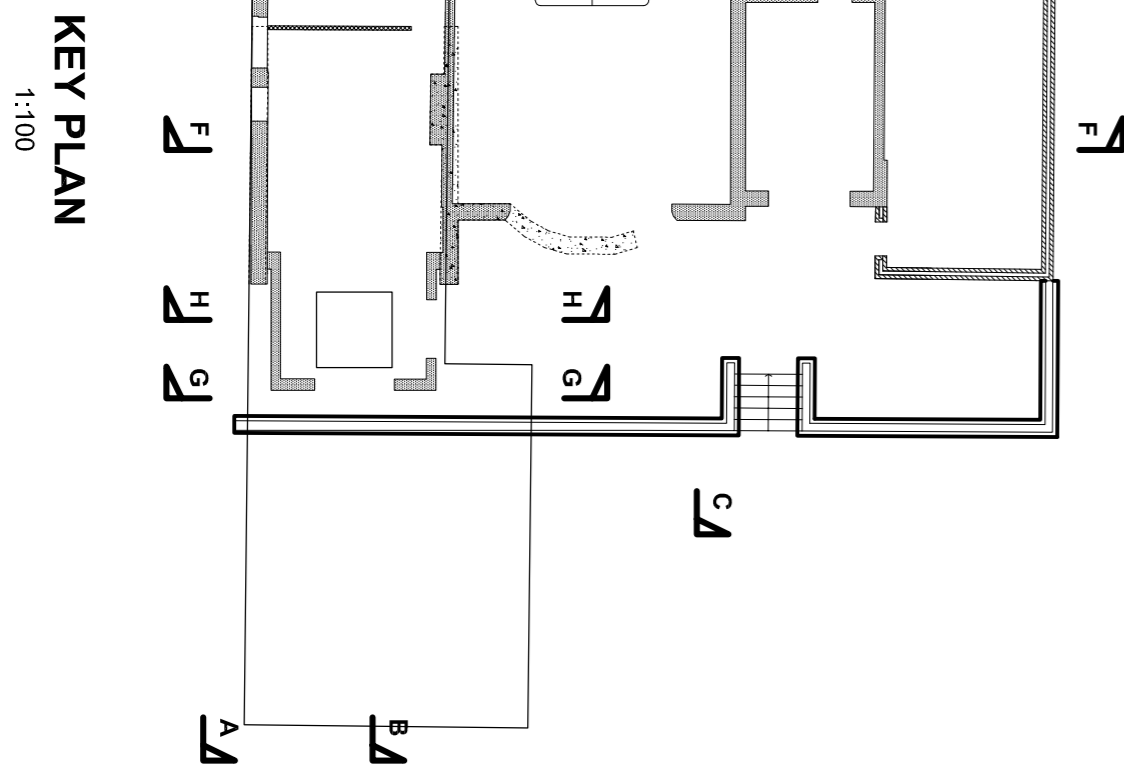

FOR INFORMATION ONLY

**Hockley & Dawson**  
 Consulting Engineers  
 Telephone 01483-548724  
 Facsimile 01483-548724  
 E-mail info@hockleyanddawson.co.uk  
 admin@hockleyanddawson.co.uk  
 www.hockleyanddawson.co.uk

Hockley & Dawson Consulting Engineers Limited  
 5th Floor, 280755  
 Cambridge  
 Surrey  
 GU8 8LH

69 REDINGTON ROAD  
 HAMPSTEAD

LOWER GROUND FLOOR  
 AND BASEMENT  
 SECTIONS AND DETAILS

date	scale	copyright
JANUARY 2013	1:25, 1:100 @ A1	© COPYRIGHT
job no.	drp no.	rev
16279	1/105	