

02  
201 EXISTING FACADE ELEVATION  
Scale: 1:20

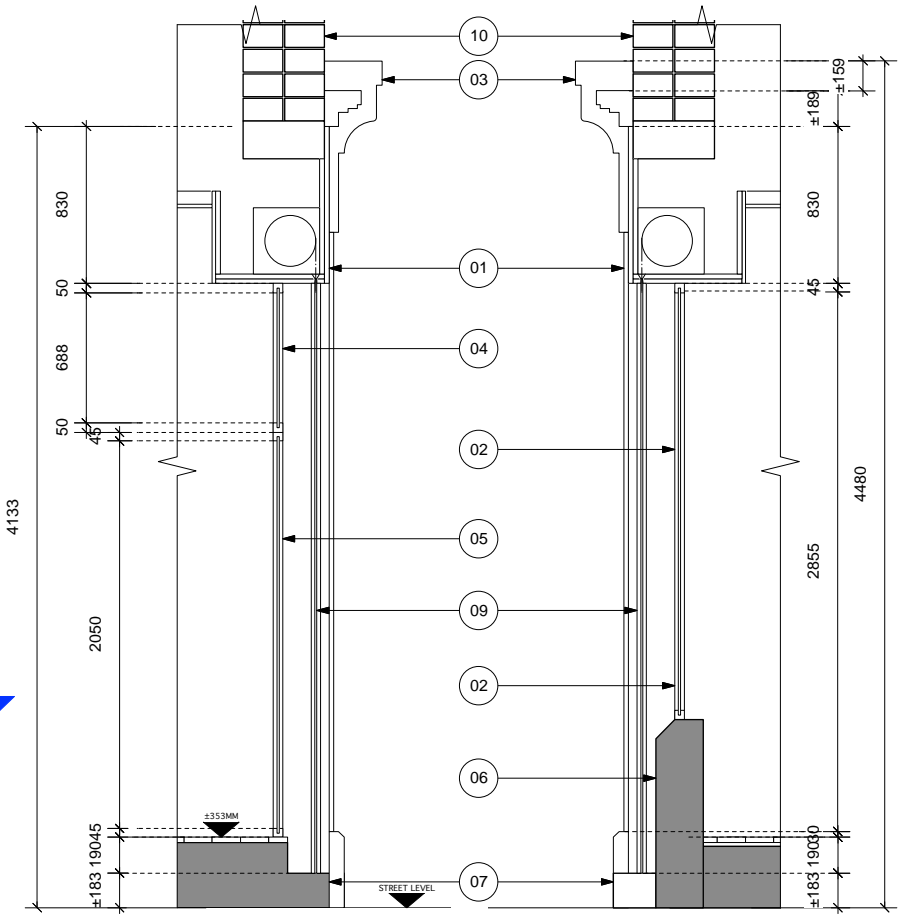

03  
201 EXISTING SECTION BB  
Scale: 1:20

04  
201 EXISTING SECTION CC  
Scale: 1:20

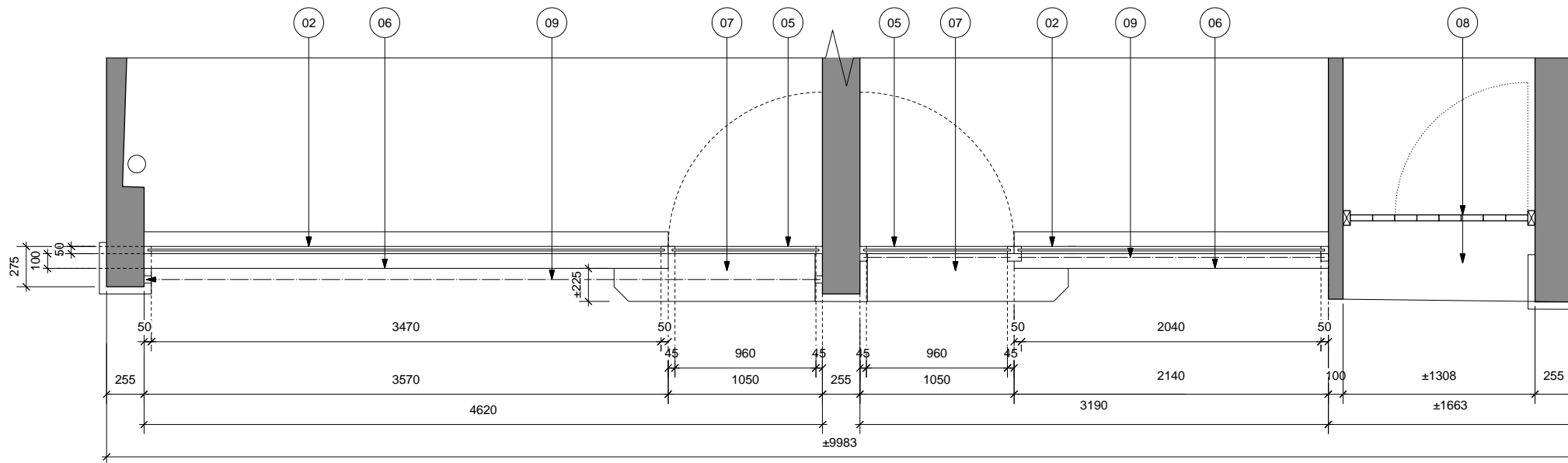

01  
201 EXISTING PLAN SECTION AA  
Scale: 1:20

**EXISTING SHOPFRONT NOTES:**

- 01/ EXISTING BLACK PAINTED FASCIA
- 02/ EXISTING, SHOPFRONT WITH CLEAR, GLAZING AND SILVER ALUMINIUM FRAMEWORK.
- 03/ EXISTING 3NO. STONE PILLASTERS.
- 04/ EXISTING FIXED OVER PANEL WITH CLEAR, GLAZING AND SILVER ALUMINIUM FRAMEWORK.
- 05/ EXISTING ENTRANCE DOOR WITH CLEAR, GLASS, GLAZING WITH SILVER ALUMINIUM FRAMEWORK.
- 06/ EXISTING CONCRETE STALL RISER, DECORATED BLACK.
- 07/ EXISTING CONCRETE STEPS DECORATED BLACK.
- 08/ EXISTING DOOR & STEPS TO OFFICES ABOVE. ( OUTSIDE OF SCOPE OF PROPOSED WORKS).
- 09/ INDICATES EXISTING EXTERNAL SHOPFRONT ROLLER SHUTTERS.
- 10/ INDICATES EXISTING BRICKWORK ABOVE SHOPFRONT
- 11/ EXISTING ACCESS PANELS TO GAS & ELECTRIC METERS.

7		ISSUED FOR PLANNING		29/10/2014	
Contact: Richard Ryan - Tel: 07771 395262 - email: richard.ryan@icloud.com					
Client:		THE LION AND THE FOX		Job No: 001	
Job:		28 HATTON WALL, LONDON, EC1N 8JH		200	
Draw Type:		SHOPFRONT		201	
Draw Title:		EXISTING SHOPFRONT GA, ELEVATIONS & SECTIONS		201	
Issue Code:	Drawn By:	Checked By:	Scale:	Date:	Revision:
P	AEN	RR	1:20 @ A0	24.09.14	1
Issue Codes are: P = Preliminary, I = Information, T = Tender, C = Construction					