

Key:

-  Existing
-  New

- ① Timber Paneling
- ② Slate Roof
- ③ Powder Coated Aluminium Frame
- ④ Lead Roof Refurbished
- ⑤ Black Render
- ⑥ Lead Clad Dormer

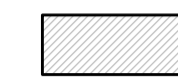
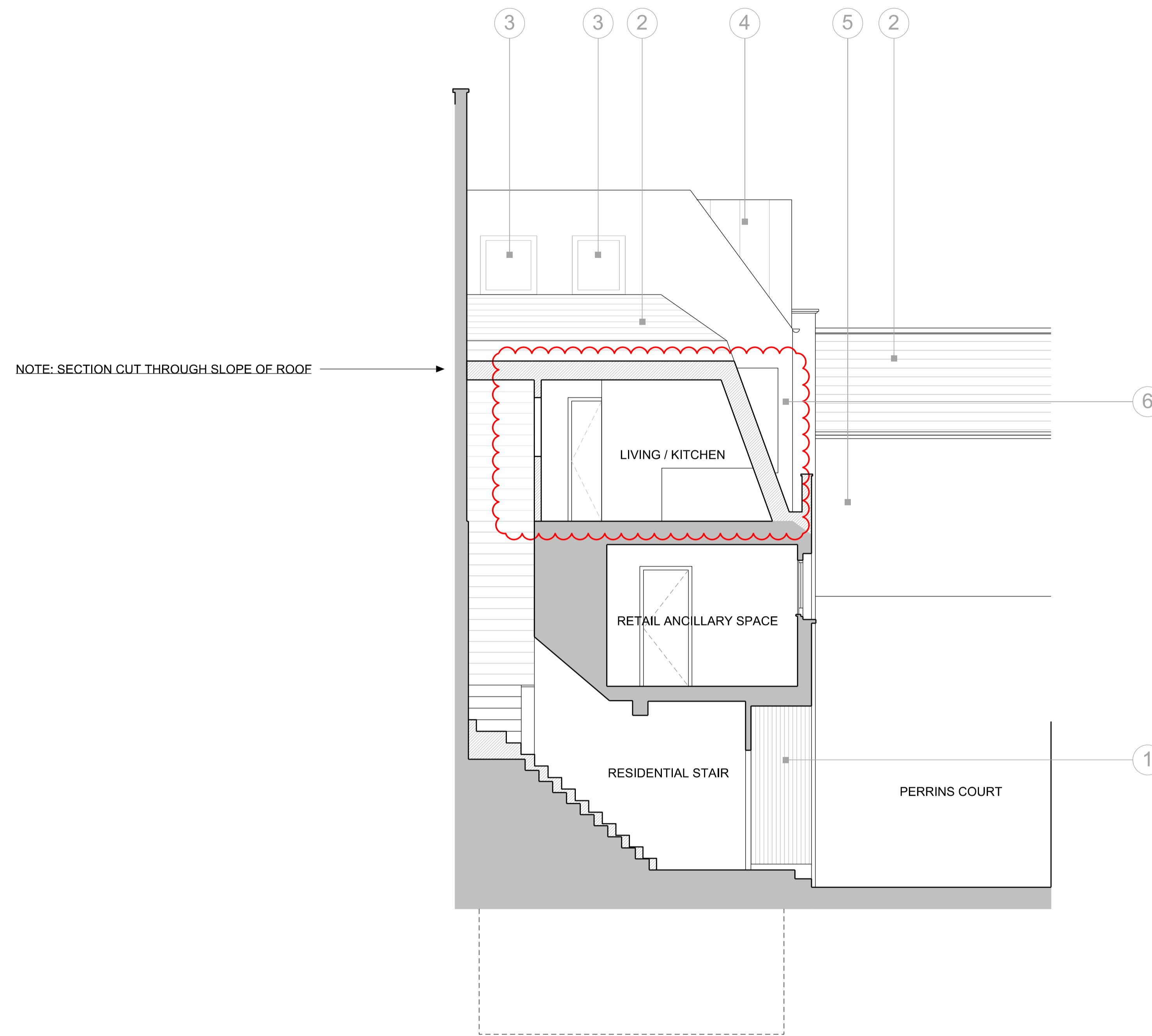

PATALAB

Unit 4.3
2-6 Northburgh Street
London EC1V 0AY

p: +44 (0)20 3093 4170
w: www.patalab.com
e: info@patalab.com

Notes

DO NOT SCALE. Use figured dimensions only. ALL contractors are requested to check all dimensions on site before proceeding. All discrepancies to be notified in writing to PATALAB. Dimensions are in millimeters unless stated otherwise. All levels are in meters above AOD unless stated otherwise. No areas indicated, or areas calculated from this drawing should be used for valuation purposes or as the basis for development contracts. Copyright by PATALAB. All rights reserved including the right of reproduction in whole or part, in any form or media.

Client

Albert & Daniel Hay

Project

72 Hampstead High Street
London, NW3 1QP

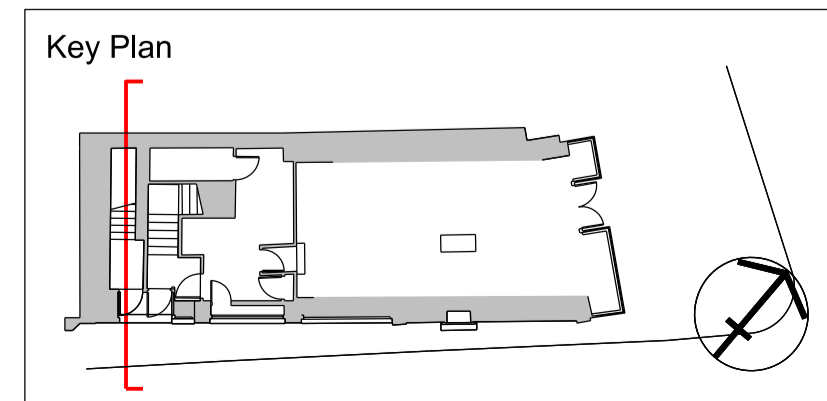

Rev	Date	Reason for Issue
06	28.06.13	Issued for Listed Building Consent
04	11.12.12	Issued for Planning
03	11.12.12	Issued for Planning
02	30.11.12	Issued for Planning
01	30.11.12	Issued for Comments
00	12.10.12	Issued for Planning

PATALAB

Project **72 Hampstead High Street**

Drawing Title **Proposed Section D-D**

Scale	Project No	Drawing No	Rev
1:50@A1 / 1:100@A3			
Paper Size			
A1 / A3			
Date			
28.06.13	1202	A2213	06