



**RIGHT OF LIGHT
CONSULTING**
Chartered Surveyors

Right of Light Consulting

Suite 6, Webster Court

Websters Way

Rayleigh

Essex SS6 8JQ

TEL 0800 197 4836

FAX 01268 770 988

E-MAIL enquiries@right-of-light.co.uk

WEBSITE www.right-of-light.co.uk

Daylight and Sunlight Study 55 Holmes Road, London NW5 3AN

1 April 2014



RICS

The mark of
property professionalism worldwide

Right of Light Consulting

Suite 6, Webster Court
Webster's Way
Rayleigh
Essex SS6 8JQ

Tel: 0800 197 4836

DAYLIGHT AND SUNLIGHT STUDY
55 Holmes Road, London NW5 3AN

CONTENTS

1 EXECUTIVE SUMMARY2

1.1 Overview2

2 INFORMATION SOURCES3

2.1 Documents Considered3

3 METHODOLOGY OF THE STUDY4

3.1 BRE Guide : Site Layout Planning for Daylight and Sunlight.....4

3.2 Interior Daylighting.....4

3.3 Sunlight to Windows6

3.4 Overshadowing to Gardens and Open Spaces6

4 RESULTS OF THE STUDY8

4.1 Window Reference Points.....8

4.2 Numerical Results and No Sky Line Contours8

4.3 Interior Daylighting.....8

4.4 Sunlight to Windows8

4.5 Conclusion.....9

5 CLARIFICATIONS10

5.1 General.....10

5.2 Project Specific.....10

APPENDICES

APPENDIX 1 WINDOW KEY

APPENDIX 2 DAYLIGHT AND SUNLIGHT CALCULATIONS

APPENDIX 3 NO SKY LINE CONTOURS

1 EXECUTIVE SUMMARY

1.1 Overview

- 1.1.1 Right of Light Consulting has been commissioned to undertake a daylight and sunlight study in connection with the development at 55 Holmes Road, London NW5 3AN. The aim of the study is to check whether or not the proposed basement habitable rooms receive satisfactory levels of daylight and sunlight.
- 1.1.2 The study is based on the numerical tests laid down in the Building Research Establishment (BRE) guide 'Site Layout Planning for Daylight and Sunlight: a good practice guide' by P J Littlefair 2011.
- 1.1.3 Appendix 1 identifies the windows analysed in this study. The numerical test results (including all calculation workings) are provided in Appendix 2. No sky line contours are presented in Appendix 3.
- 1.1.4 Right of Light Consulting confirms that the proposed design satisfies all of the requirements set out in the BRE guide 'Site Layout Planning for Daylight and Sunlight'.

2 INFORMATION SOURCES

2.1 Documents Considered

2.1.1 This report is based on the following drawings:

Contemporary Design Solutions

X(GA)090

Proposed Basement Plan

Rev –

3 METHODOLOGY OF THE STUDY

3.1 BRE Guide : Site Layout Planning for Daylight and Sunlight

3.1.1 The study is based on the numerical tests laid down in the Building Research Establishment (BRE) guide 'Site Layout Planning for Daylight and Sunlight: a good practice guide' by P J Littlefair 2011.

3.1.2 The standards set out in the BRE guide are intended to be used flexibly. In instances where there is a special requirement for daylight or sunlight, higher levels may be deemed necessary. In other situations, such as with urban developments, lower daylight and sunlight levels may be unavoidable. The following statement is quoted directly from the BRE guide:

3.1.3 "The guide is intended for building designers and their clients, consultants and planning officials. The advice given is not mandatory and this document should not be considered as an instrument of planning policy. Its aim is to help rather than constrain the designer. Although it gives numerical guidelines, these should be interpreted flexibly because natural lighting is only one of the many factors in site layout design."

3.2 Interior Daylighting

3.2.1 The interior daylighting recommendations set out in BRE guide are based on British Standard BS 8206 Part 2 and the Chartered Institute of Building Services Engineers Applications Manual on window design. Collectively, the guides set out three main criteria for interior daylighting. These are summarised as follows:

3.2.2 Test 1 Average Daylight Factor (df)

The Average Daylight Factor can be calculated using the following formula:

$$df = \frac{T A_w \theta}{A (1-R^2)} \%$$

Where

- T is the diffuse visible transmittance of the glazing (BRE standard of 0.68)
- A_w is the net glazed area of the window (m²)
- A is the total area of the room surfaces (m²)
- R is their average reflectance
- θ is the angle of visible sky in degrees

The Average Daylight factor test is applied to habitable rooms within domestic properties. A kitchen is generally deemed to be a habitable room if it is large enough to accommodate a dining area. If the kitchen is small or if the property has a separate dining area then the accepted practice is to treat the kitchen as a non habitable room.

For the purpose of this study we have assumed BRE internal reflectance values pertaining to medium wooden floors, light painted walls and white painted ceilings.

The guide recommends an Average Daylight Factor of 5% or more if there is no supplementary electric lighting, or 2% or more if supplementary lighting is provided. There are additional minimum recommendations for dwellings of 2% for kitchens, 1.5% for living rooms and 1% for bedrooms. The guide states that if the layout means that a small internal galley-type kitchen is inevitable, it should be directly linked to a well daylit living room. A target of 1.5% should therefore be used in this instance.

A special procedure is required for floor to ceiling windows such as patio doors. If part of a window is below the height of the working plane (a horizontal plane 0.85m above the floor in housing), this portion should be treated as a separate window. The ADF for this window has an extra factor applied to it, to take account of the reduced effectiveness of low level glazing in lighting the room. A value equal to the floor reflectance may be taken for this factor. The ADF for the portion of the window above the working plane is calculated in the normal way without this additional factor, and the ADFs for the two portions are added together.

3.2.3 Test 2 Room Depth

If a daylit room is lit by windows in one wall only, the depth of the room L should not exceed the limiting value given by:

$$\frac{L}{W} + \frac{L}{H} \leq \frac{2}{1-R_b}$$

Where

W is the room width
H is the window-head height above floor level
R_b is the average reflectance of the surfaces in the rear half of the room

3.2.4 Test 3 Position of the no sky line

If a significant area of the working plane lies beyond the no sky line (i.e. it receives no direct skylight), then the distribution of daylight in the room will look poor and supplementary electric lighting will be required.

The no sky line assessment is not applicable where a room derives its daylight solely from a light well or atrium. In these situations the room relies on borrowed light instead of direct skylight.

3.3 Sunlight to Windows

3.3.1 The BRE guide recommends that where possible each dwelling should have at least one main living room window that faces within 90 degrees of due south. However, the guide acknowledges that this is not always possible when it comes to flats.

3.3.2 The BRE sunlight tests should be applied to all main living rooms and conservatories which have a window which faces within 90 degrees of due south. The guide states that sunlight is viewed as less important in kitchens and bedrooms. In non-domestic buildings, any spaces which are deemed to have a specific requirement for sunlight should be checked.

3.3.3 The BRE guide recommends that main living room windows should receive 25% of the total annual probable sunlight hours, including 5% of the annual probable sunlight hours during the winter months between 21st September and 21st March.

3.4 Overshadowing to Gardens and Open Spaces

3.4.1 The availability of sunlight should be checked for all open spaces where sunlight is required. This would normally include:

- Gardens, usually the main back garden of a house
- Parks and playing fields
- Children's playgrounds
- Outdoor swimming pools and paddling pools
- Sitting out areas, such as those between non-domestic buildings and in public squares
- Focal points for views such as a group of monuments or fountains.

3.4.2 The BRE guide recommends that for an open space to appear adequately lit throughout the year, at least 50% of its area should receive two hours of sunlight on 21st March.

4 RESULTS OF THE STUDY

4.1 Window Reference Points

4.1.1 Refer to Appendix 1 for a drawing which identifies the positions of the windows analysed in this study.

4.2 Numerical Results and No Sky Line Contours

4.2.1 The numerical test results including all calculation workings are provided in Appendix 2. No sky line contours for the habitable rooms are presented in Appendix 3.

4.3 Interior Daylighting

4.3.1 All rooms surpass the BRE Average Daylight Factor targets. The results of test are summarised below.

Window (Primary use)	Target	Actual
Window 1 (Living Room)	1.5%	2.7%
Window 2 (Bedroom)	1.0%	1.2%
Window 3 (Living Room)	1.5%	1.5%
Window 4 (Bedroom)	1.0%	1.2%
Window 5 (Bedroom)	1.0%	1.3%
Window 6 (Bedroom)	1.0%	1.6%
Window 7 (Living Room)	1.5%	2.2%
Windows 8 & 9 (Living Room)	1.5%	1.8%
Window 10 (Bedroom)	1.0%	1.1%

4.3.2 All rooms pass the room depth test.

4.3.3 The BRE guide does not give fixed numerical pass/fail criteria for the No Sky Line test when applied to new dwellings. However, for completeness, we have illustrated the no sky line contours in Appendix 3.

4.4 Sunlight to Windows

4.4.1 All living room windows do not face within 90 degrees of due south and do not need to be tested for direct sunlight. The BRE guide acknowledges that it is not always possible for every dwelling to be well situated to receive direct sunlight. The proposed development therefore satisfies the BRE direct sunlight to windows requirements.

4.5 Conclusion

- 4.5.1 Right of Light Consulting confirms that the proposed design satisfies all of the requirements set out in the BRE guide 'Site Layout Planning for Daylight and Sunlight'.

5 CLARIFICATIONS

5.1 General

- 5.1.1 The report provided is solely for the use of the client and no liability to anyone else is accepted.
- 5.1.2 We have undertaken the survey following the guidelines of the RICS publication “Surveying Safely”.
- 5.1.3 Where limited access is available, reasonable assumptions will have been made.
- 5.1.4 Right of Light Consulting have endeavoured to include in the report those matters, which they have knowledge of or of which they have been made aware, that might adversely affect the validity of the opinion given.
- 5.1.5 Right of Light Consulting will notify those instructing them immediately and confirm in writing if for any reason the report requires any correction or qualification.
- 5.1.6 Right of Light Consulting confirm that they have used their best endeavours to ensure that the facts stated in this report are correct and that the opinions expressed represent a true and complete professional opinion.

5.2 Project Specific

- 5.2.1 None

APPENDICES

APPENDIX 1

WINDOW KEY

Key:

Window 1 ● Window reference

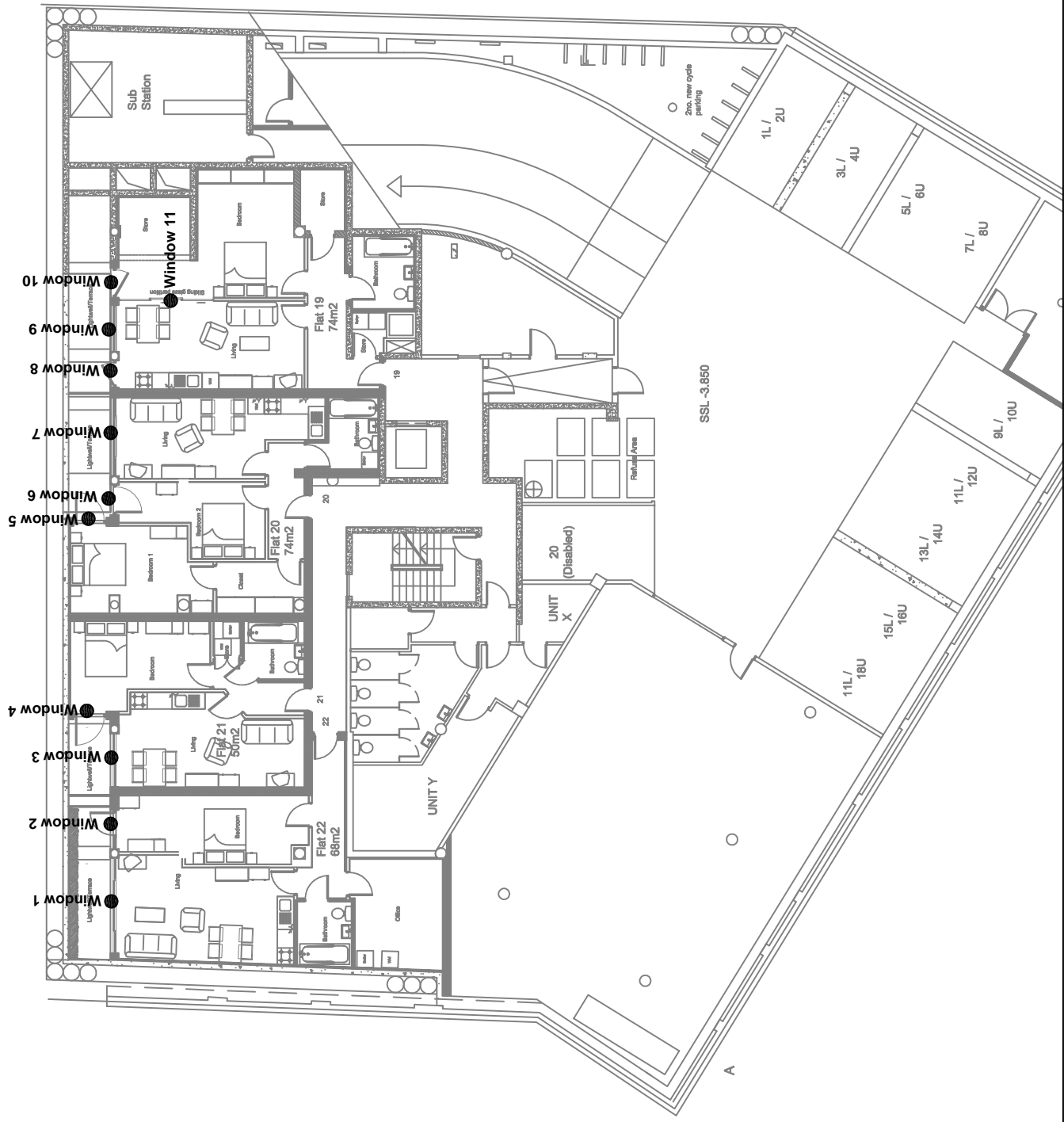

Project Name:	55 Halmes Road, London NW5 3AN
Drawing Title:	Window Key
Scale:	Do not scale
Drawing No:	1 of 1
Rev.:	-

Weston Chambers
 Weston Road
 Southend-on-Sea
 Essex SS1 1AU
 Tel: 0800 197 4636
 enquiries@right-of-light.co.uk
 www.right-of-light-consulting.com

APPENDIX 2

DAYLIGHT AND SUNLIGHT CALCULATIONS

**Appendix 2 - Average Daylight Factor (ADF)
55 Holmes Road, London NW5 3AN**

Reference	Target ADF based on room use		Average Daylight Factor Coefficients					Actual ADF	
	Primary room use	ADF	T	Aw	A	R	Theta	ADF	Result
<u>Proposed Basement Floor</u>									
Window 1 (lower)			0.68	2.34	97.75	0.71	26.1	0.4%	
Window 1 (upper)			0.68	4.54	97.75	0.71	35.7	2.3%	
Total ADF for room	Living	1.5%						2.7%	Pass
Window 2 (lower)			0.68	0.96	78.2	0.75	20.5	0.2%	
Window 2 (upper)			0.68	1.86	78.2	0.75	25.4	1.0%	
Total ADF for room	Bedroom	1.0%						1.2%	Pass
Window 3 (lower)			0.68	1.33	90.6	0.74	21.4	0.2%	
Window 3 (upper)			0.68	2.57	90.6	0.74	30.6	1.3%	
Total ADF for room	Living	1.5%						1.5%	Pass
Window 4 (lower)			0.68	0.82	70.31	0.75	21.9	0.2%	
Window 4 (upper)			0.68	1.58	70.31	0.75	26.9	1.0%	
Total ADF for room	Bedroom	1.0%						1.2%	Pass
Window 5 (lower)			0.54	0.82	73.15	0.76	33.0	0.2%	
Window 5 (upper)			0.54	1.58	73.15	0.76	41.2	1.1%	
Total ADF for room	Bedroom	1.0%						1.3%	Pass
Window 6 (lower)			0.68	0.75	63.5	0.76	30.4	0.2%	
Window 6 (upper)			0.68	1.45	63.5	0.76	39.2	1.4%	
Total ADF for room	Bedroom	1.0%						1.6%	Pass
Window 7 (lower)			0.68	1.94	90.44	0.73	22.1	0.3%	
Window 7 (upper)			0.68	3.76	90.44	0.73	31.8	1.9%	
Total ADF for room	Living	1.5%						2.2%	Pass
Window 8 (lower)			0.68	0.68	93.16	0.73	19.8	0.1%	
Window 8 (upper)			0.68	1.32	93.16	0.73	24.6	0.5%	
Window 9 (lower)			0.68	1.16	93.16	0.73	23.6	0.2%	
Window 9 (upper)			0.68	2.24	93.16	0.73	31.5	1.1%	
Total ADF for room	Living	1.5%						1.8%	Pass
Window 10 (lower)			0.68	0.75	123.89	0.76	22.6	0.1%	
Window 10 (upper)			0.68	1.45	123.89	0.76	31.4	0.6%	
Window 11								0.4%	
Total ADF for room	Bedroom	1.0%						1.1%	Pass

(See Borrowed Light Calculation)

55 Holmes Road, London NW5 3AN
 Appendix 2 - Borrowed Light Calculations

Room / Window Reference	Average Daylight Factor Coefficients				Actual ADF ADF	
	Ts	Aw	As	R		DFA
<u>Flat 19 - Bedroom</u> Borrowed Light from Living	0.80	7.38	123.89	0.76	1.8	0.4%

APPENDIX 3

NO SKY LINE CONTOURS

Key:

Window 1 ● Window reference

 Area receives no direct sky light (applied to habitable rooms)

 Area does receive direct sky light.

 Light aperture.

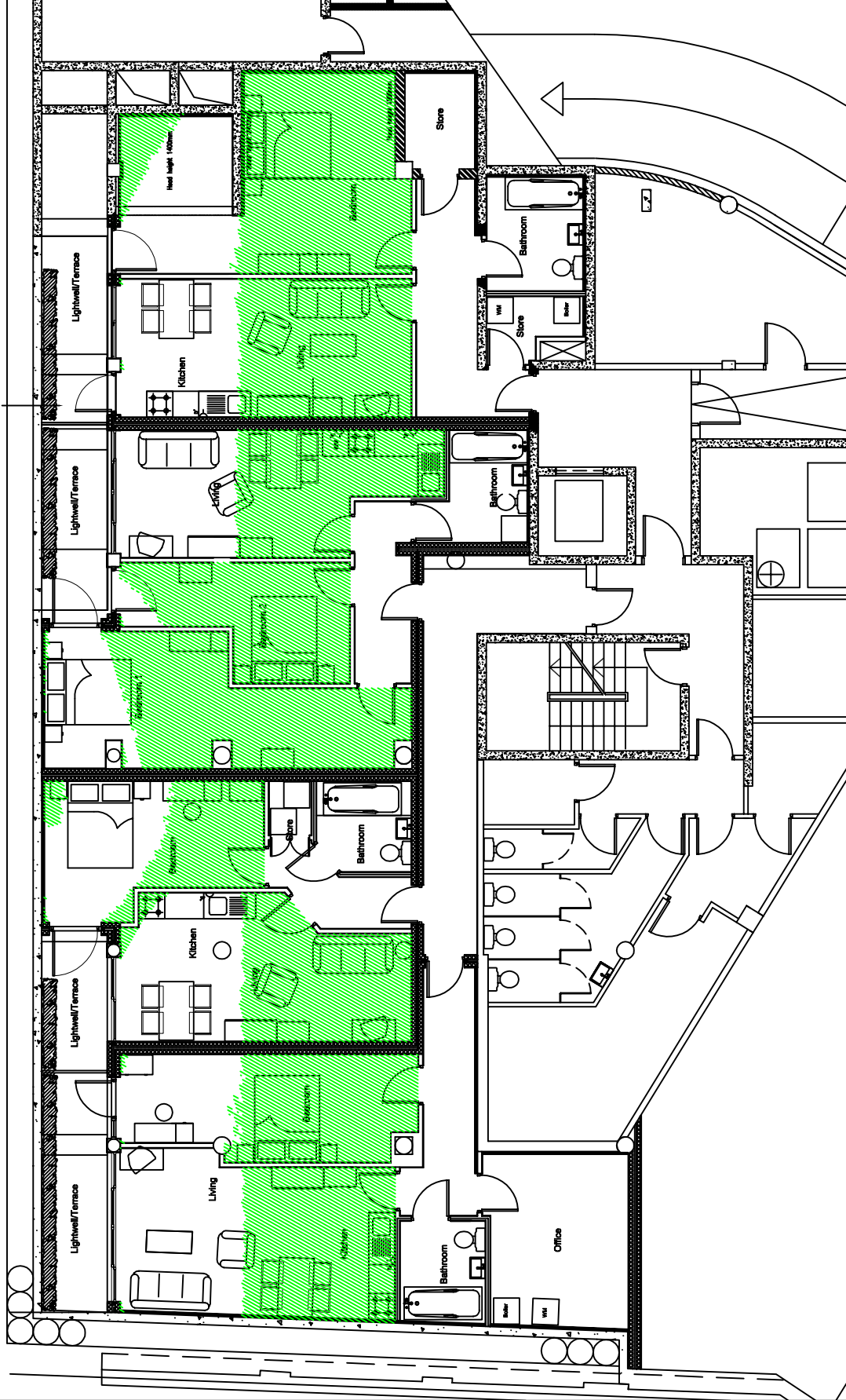

Project Name:	55 Holmes Road, London NW5 3AN
Drawing Title:	No Sky Line Contours
Scale:	Do not scale
Drawing No:	1 of 1
Rev.:	-



RIGHT OF LIGHT CONSULTING
Chartered Surveyors
Suite 6, Webster Court
Webster's Way
Rayleigh
Essex SS6 8JQ
Tel: 0800 197 4836
enquiries@right-of-light.co.uk
www.right-of-light-consulting.com