

© COPYRIGHT
The copyright in this drawing is vested in Sheppard Robson and no license or assignment of any kind has been, or is, granted to any third party whether by provision of copies or originals or otherwise unless agreed in writing.

DO NOT SCALE FROM THIS DRAWING
The contractor shall check and verify all dimensions on site and report discrepancies in writing to Sheppard Robson before proceeding work.

FOR ELECTRONIC DATA ISSUE
Electronic data / drawings are issued as "read only" and should not be interrogated for measurement. All dimensions and levels should read only from those values stated in text on the drawing.

AREA MEASUREMENT
The areas are approximate and can only be verified by a detailed dimensional survey of the completed building. Any decisions to be made on the basis of these predictions, whether as to project viability, pre-letting, lease agreements or the like, should include due allowance for the increases and decreases inherent in the design development and building processes. Figures relate to the likely areas of the building at the current state of the design and using the Gross External Area (GEA) / Gross Internal Area (GIA) / Net Internal Area (NIA) method of measurement from the Code of Measuring Practice, 6th Edition (RICS Code of Practice). All areas are subject to Town Planning and Conservation Area Consent, and detailed Rights to Light analysis.

NOTES

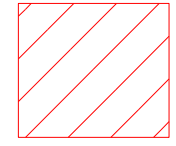

HATCHING DENOTES AREA TO BE DEMOLISHED

--- SITE BOUNDARY

REV. DATE AMENDMENT

KEYPLAN

CLIENT

SHEPPARD ROBSON

77 Parkway Camden Town London NW1 7PU
T: +44 (0)20 7504 1700 E: london@sheppardrobson.com

PROJECT
79 CAMDEN ROAD

SCALE@A3 DATE ORIGINATOR CHECKED AUTHORISED
1:500 22.11.2013 TK TK AS

TITLE
DEMOLITION PLAN AT GROUND FLOOR

STATUS
PLANNING

DRAWING NO.
4998-00-012

REV.
-

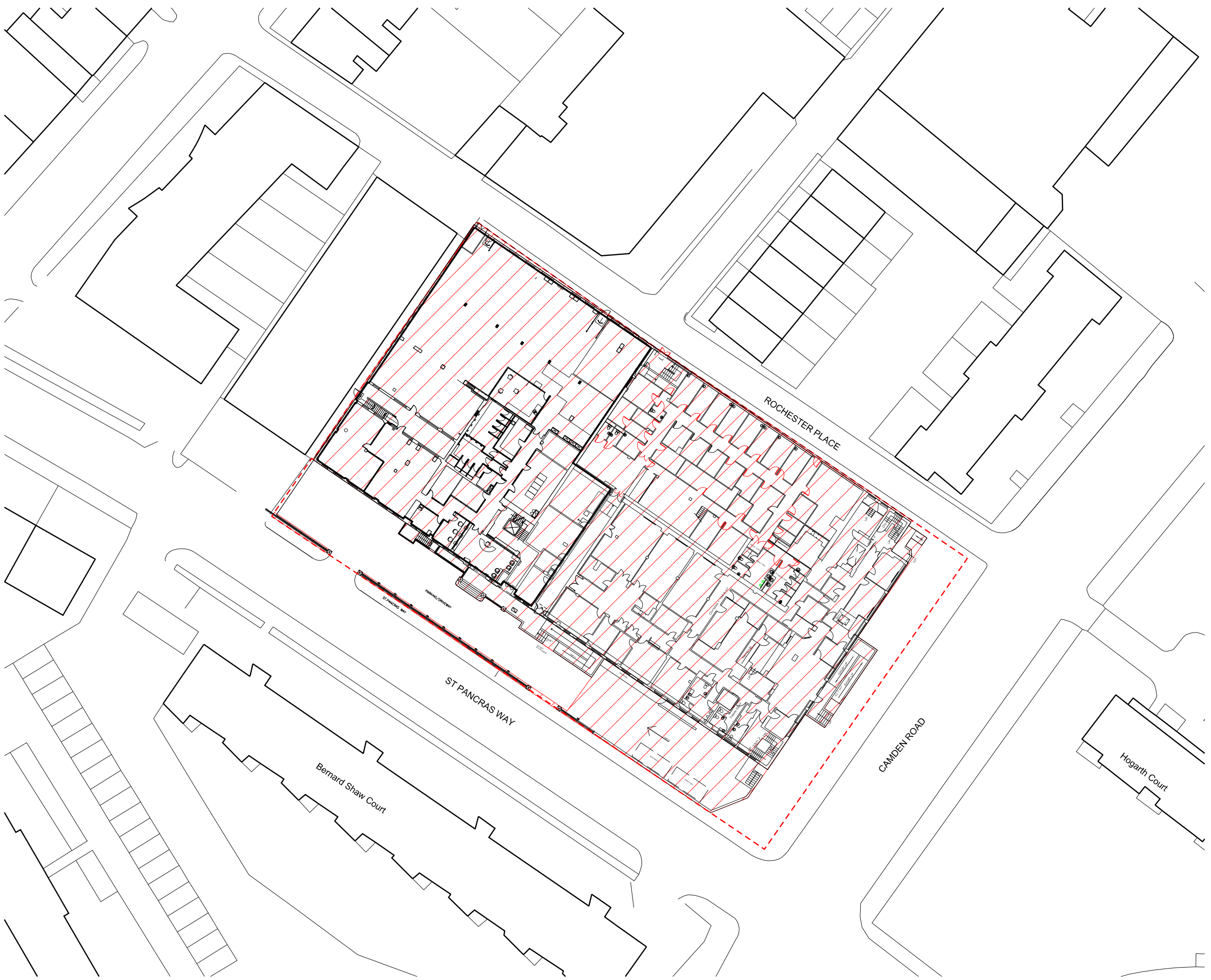

© COPYRIGHT
The copyright in this drawing is vested in Sheppard Robson and no license or assignment of any kind has been, or is, granted to any third party whether by provision of copies or originals or otherwise unless agreed in writing.

DO NOT SCALE FROM THIS DRAWING
The contractor shall check and verify all dimensions on site and report discrepancies in writing to Sheppard Robson before proceeding work.

FOR ELECTRONIC DATA ISSUE
Electronic data / drawings are issued as "read only" and should not be interrogated for measurement. All dimensions and levels should read only from those values stated in text on the drawing.

AREA MEASUREMENT
The areas are approximate and can only be verified by a detailed dimensional survey of the completed building. Any decisions to be made on the basis of these predictions, whether as to project viability, pre-letting, lease agreements or the like, should include due allowance for the increases and decreases inherent in the design development and building processes. Figures relate to the likely areas of the building at the current state of the design and using the Gross External Area (GEA) / Gross Internal Area (GIA) / Net Internal Area (NIA) method of measurement from the Code of Measuring Practice, 6th Edition (RICS Code of Practice). All areas are subject to Town Planning and Conservation Area Consent, and detailed Rights to Light analysis.

NOTES

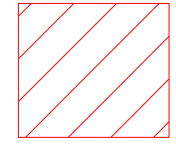

HATCHING DENOTES AREA TO BE DEMOLISHED

SITE BOUNDARY

REV. DATE AMENDMENT

KEYPLAN

CLIENT

SHEPPARD ROBSON

77 Parkway Camden Town London NW1 7PU
T: +44 (0)20 7504 1700 E: london@sheppardrobson.com

PROJECT
79 CAMDEN ROAD

SCALE@A3	DATE	ORIGINATOR	CHECKED	AUTHORISED
1:500	22.11.2013	TK	TK	AS

TITLE
DEMOLITION PLAN AT FIRST FLOOR

STATUS
PLANNING

DRAWING NO.
4998-00-013

REV.
-

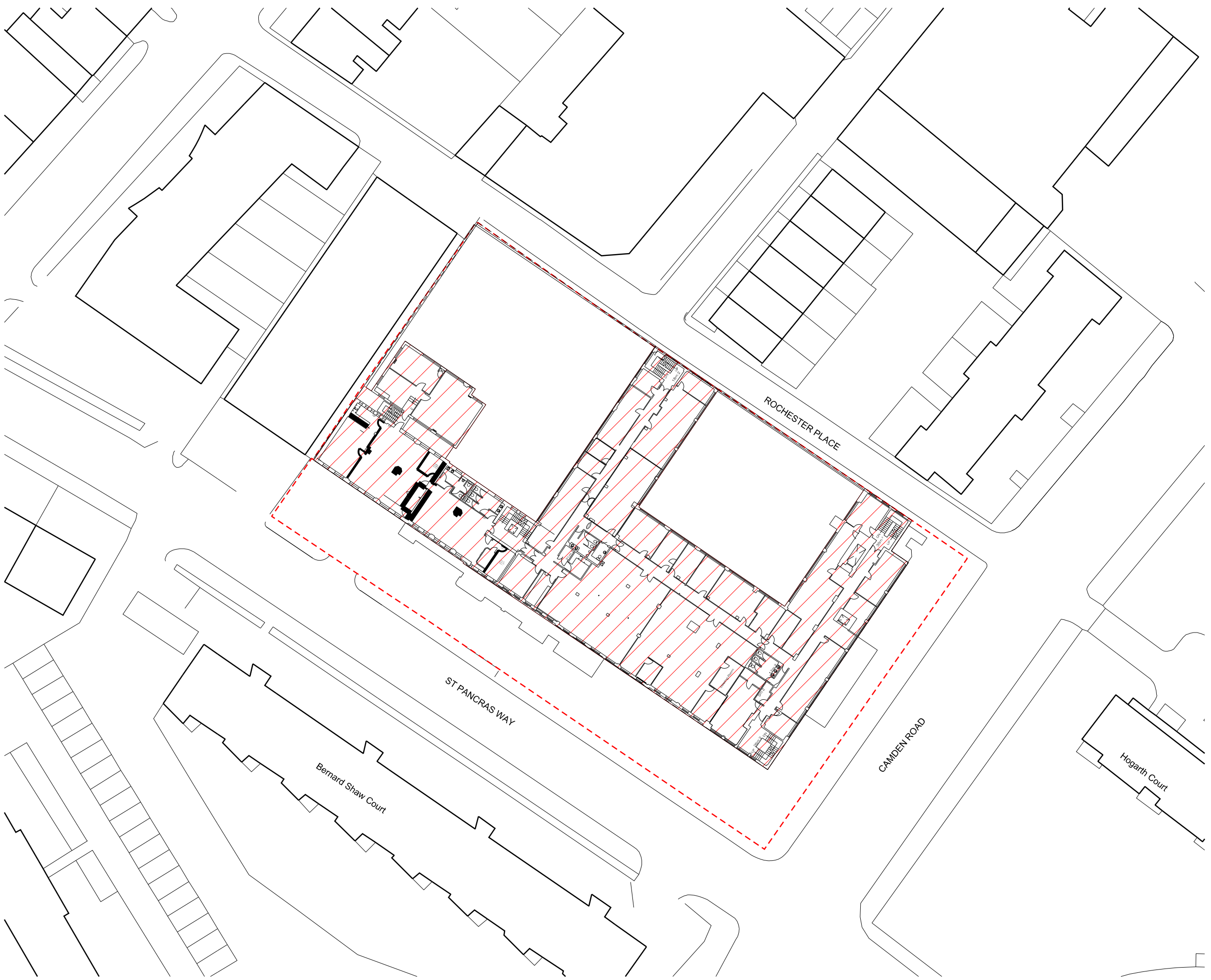

© COPYRIGHT
The copyright in this drawing is vested in Sheppard Robson and no license or assignment of any kind has been, or is, granted to any third party whether by provision of copies or originals or otherwise unless agreed in writing.

DO NOT SCALE FROM THIS DRAWING
The contractor shall check and verify all dimensions on site and report discrepancies in writing to Sheppard Robson before proceeding work.

FOR ELECTRONIC DATA ISSUE
Electronic data / drawings are issued as "read only" and should not be interrogated for measurement. All dimensions and levels should read only from those values stated in text on the drawing.

AREA MEASUREMENT
The areas are approximate and can only be verified by a detailed dimensional survey of the completed building. Any decisions to be made on the basis of these predictions, whether as to project viability, pre-letting, lease agreements or the like, should include due allowance for the increases and decreases inherent in the design development and building processes. Figures relate to the likely areas of the building at the current state of the design and using the Gross External Area (GEA) / Gross Internal Area (GIA) / Net Internal Area (NIA) method of measurement from the Code of Measuring Practice, 6th Edition (RICS Code of Practice). All areas are subject to Town Planning and Conservation Area Consent, and detailed Rights to Light analysis.

NOTES

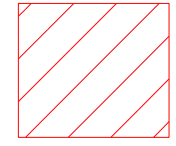

HATCHING DENOTES AREA TO BE DEMOLISHED

--- SITE BOUNDARY

REV. DATE AMENDMENT

KEYPLAN

CLIENT

SHEPPARD ROBSON

77 Parkway Camden Town London NW1 7PU
T: +44 (0)20 7504 1700 E: london@sheppardrobson.com

PROJECT
79 CAMDEN ROAD

SCALE@A3 DATE ORIGINATOR CHECKED AUTHORISED
1:500 22.11.2013 TK TK AS

TITLE
DEMOLITION PLAN AT SECOND FLOOR

STATUS
PLANNING

DRAWING NO.
4998-00-014

REV.
-

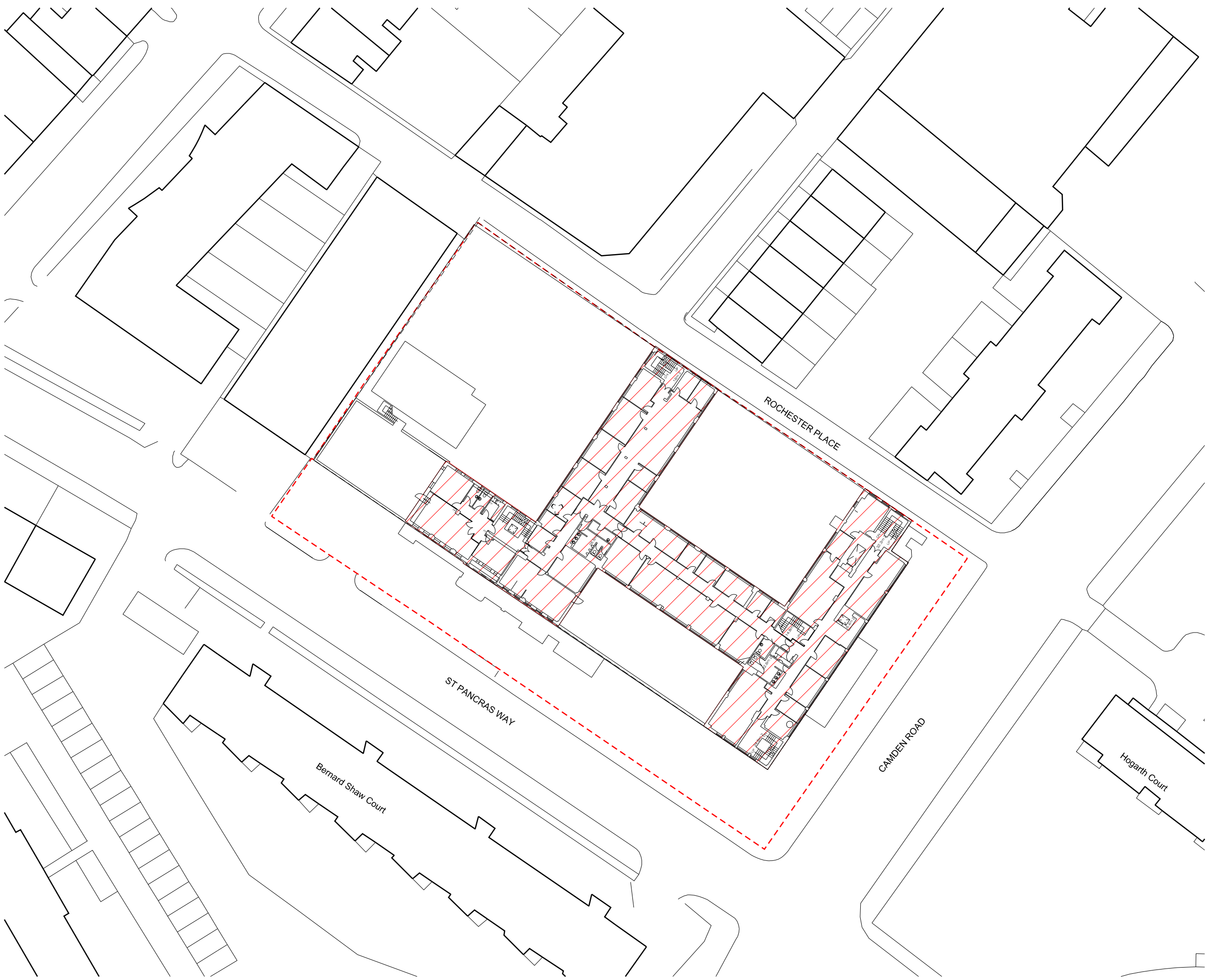

Filename: L:\Projects\4998_etc\4998\CAD\001\001_Site\4998-00-014.dgn
Plotted: 21/11/2013

© COPYRIGHT
The copyright in this drawing is vested in Sheppard Robson and no license or assignment of any kind has been, or is, granted to any third party whether by provision of copies or originals or otherwise unless agreed in writing.

DO NOT SCALE FROM THIS DRAWING
The contractor shall check and verify all dimensions on site and report discrepancies in writing to Sheppard Robson before proceeding work.

FOR ELECTRONIC DATA ISSUE
Electronic data / drawings are issued as "read only" and should not be interrogated for measurement. All dimensions and levels should read only from those values stated in text on the drawing.

AREA MEASUREMENT
The areas are approximate and can only be verified by a detailed dimensional survey of the completed building. Any decisions to be made on the basis of these predictions, whether as to project viability, pre-letting, lease agreements or the like, should include due allowance for the increases and decreases inherent in the design development and building processes. Figures relate to the likely areas of the building at the current state of the design and using the Gross External Area (GEA) / Gross Internal Area (GIA) / Net Internal Area (NIA) method of measurement from the Code of Measuring Practice, 6th Edition (RICS Code of Practice). All areas are subject to Town Planning and Conservation Area Consent, and detailed Rights to Light analysis.

NOTES

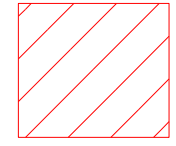

HATCHING DENOTES AREA TO BE DEMOLISHED

SITE BOUNDARY

REV. DATE AMENDMENT

KEYPLAN

CLIENT

SHEPPARD ROBSON

77 Parkway Camden Town London NW1 7PU
T: +44 (0)20 7504 1700 E: london@sheppardrobson.com

PROJECT
79 CAMDEN ROAD

SCALE@A3	DATE	ORIGINATOR	CHECKED	AUTHORISED
1:500	22.11.2013	TK	TK	AS

TITLE
DEMOLITION PLAN AT THIRD FLOOR

STATUS
PLANNING

DRAWING NO.
4998-00-015

REV.
-

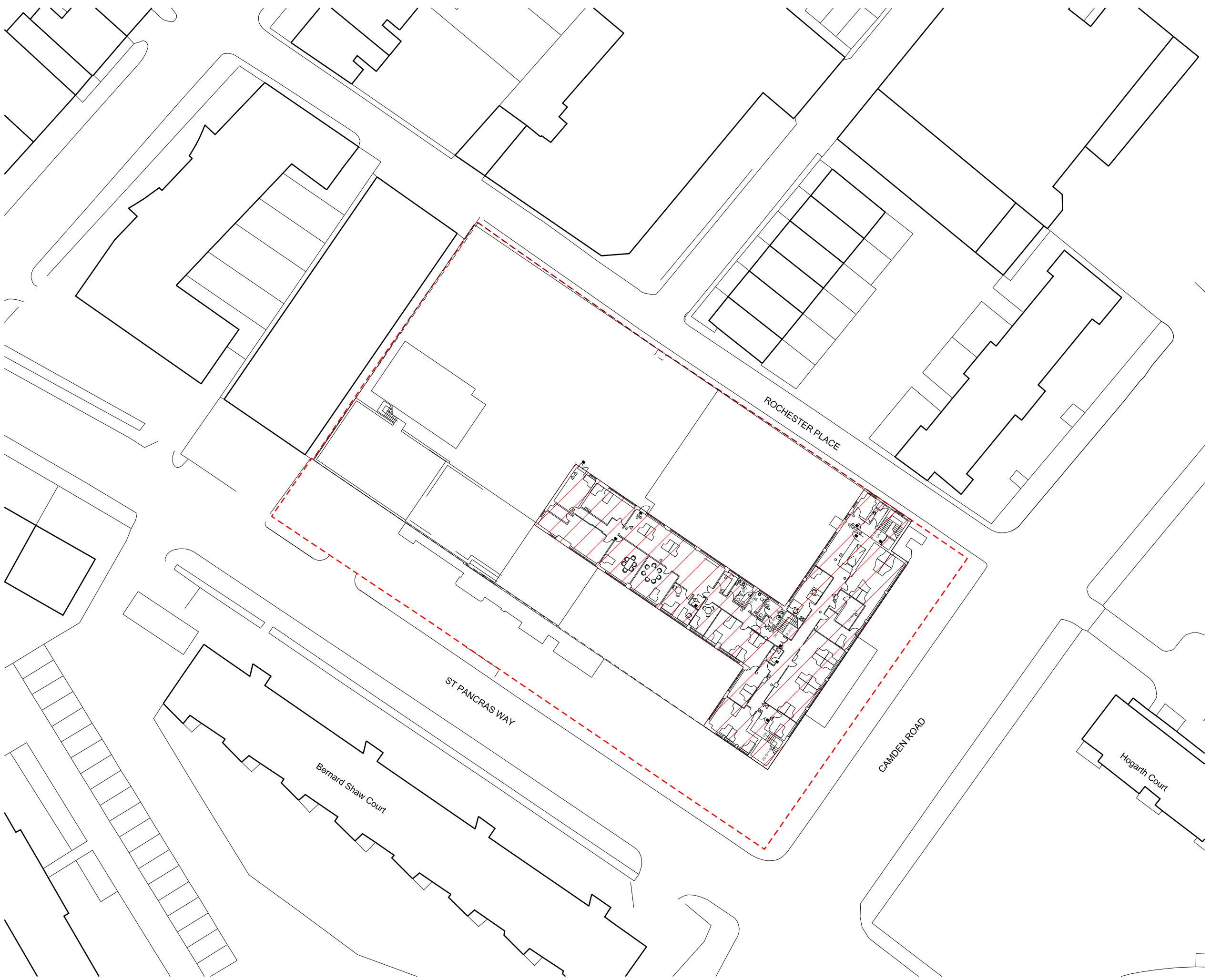

© COPYRIGHT
The copyright in this drawing is vested in Sheppard Robson and no license or assignment of any kind has been, or is, granted to any third party whether by provision of copies or originals or otherwise unless agreed in writing.

DO NOT SCALE FROM THIS DRAWING
The contractor shall check and verify all dimensions on site and report discrepancies in writing to Sheppard Robson before proceeding work.

FOR ELECTRONIC DATA ISSUE
Electronic data / drawings are issued as "read only" and should not be interrogated for measurement. All dimensions and levels should read only from those values stated in text on the drawing.

AREA MEASUREMENT
The areas are approximate and can only be verified by a detailed dimensional survey of the completed building. Any decisions to be made on the basis of these predictions, whether as to project viability, pre-letting, lease agreements or the like, should include due allowance for the increases and decreases inherent in the design development and building processes. Figures relate to the likely areas of the building at the current state of the design and using the Gross External Area (GEA) / Gross Internal Area (GIA) / Net Internal Area (NIA) method of measurement from the Code of Measuring Practice, 6th Edition (RICS Code of Practice). All areas are subject to Town Planning and Conservation Area Consent, and detailed Rights to Light analysis.

NOTES



REV.	DATE	AMENDMENT
-	30-10-13	Issued for Planning

KEYPLAN



CLIENT

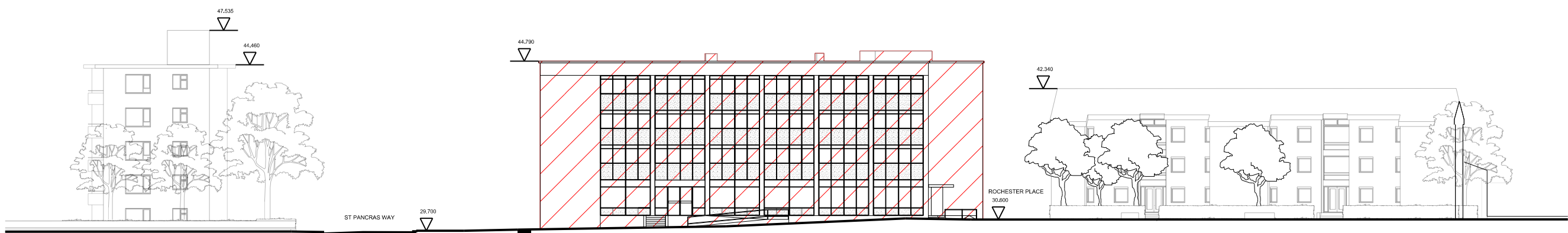

1 - Camden Road Elevation

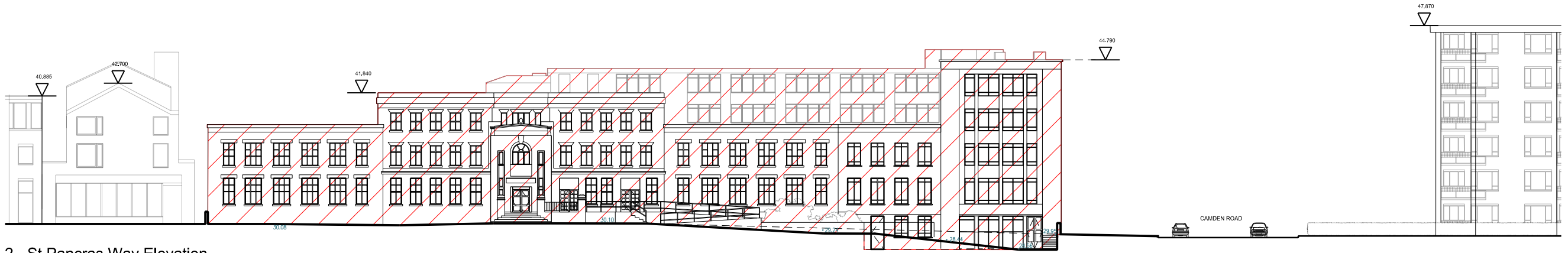

2 - St Pancras Way Elevation

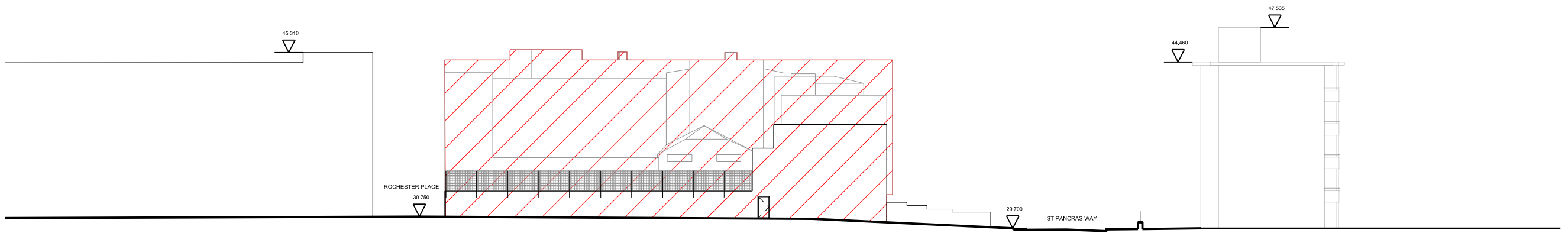

3 - North West Elevation

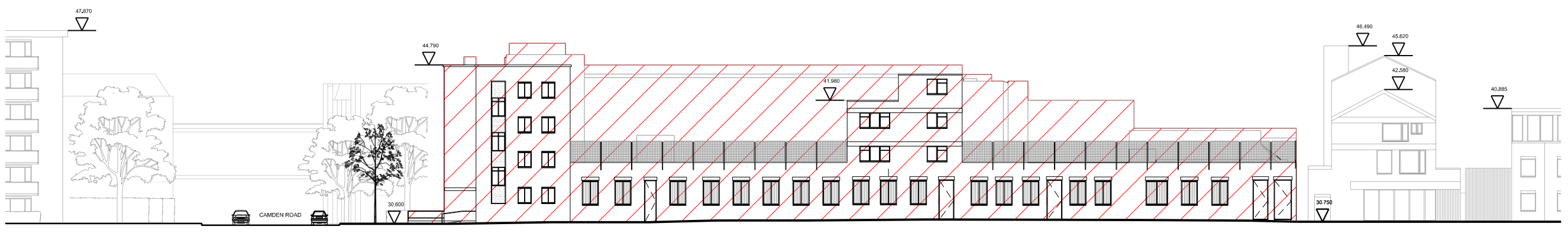

4 - Rochester Place Elevation

SHEPPARD ROBSON

77 Parkway Camden Town London NW1 7PU
T: +44 (0)20 7504 1700 E: london@sheppardrobson.com

PROJECT
79 CAMDEN ROAD

SCALE: A3 DATE 22.11.2013 ORIGINATOR GLV CHECKED TK AUTHORISED DB

TITLE
EXISTING STREET ELEVATIONS

DEMOLITION
STATUS
PLANNING

DRAWING NO. 4998-00-016 REV. -

Filename: I:\Projects\4998_etc\4998\CAD\Bldg\000_Site\4998-00-016.dgn
Plotted: 21/11/2013

© COPYRIGHT
The copyright in this drawing is vested in Sheppard Robson and no license or assignment of any kind has been, or is, granted to any third party whether by provision of copies or originals or otherwise unless agreed in writing.

DO NOT SCALE FROM THIS DRAWING
The contractor shall check and verify all dimensions on site and report discrepancies in writing to Sheppard Robson before proceeding work.

FOR ELECTRONIC DATA ISSUE
Electronic data / drawings are issued as "read only" and should not be interrogated for measurement. All dimensions and levels should read, only from those values stated in text, on the drawing.

AREA MEASUREMENT
The areas are approximate and can only be verified by a detailed dimensional survey of the completed building. Any decisions to be made on the basis of these predictions, whether as to project viability, pre-letting, lease agreements or the like, should include due allowance for the increases and decreases inherent in the design development and building processes. Figures relate to the likely areas of the building at the current state of the design and using the Gross External Area (GEA) / Gross Internal Area (GIA) / Net Internal Area (NIA) method of measurement from the Code of Measuring Practice, 6th Edition (RICS Code of Practice). All areas are subject to Town Planning and Conservation Area Consent, and detailed Rights to Light analysis.

NOTES

- PRIVATE
- INTERMEDIATE
- AFFORDABLE

REV.	DATE	AMENDMENT
A	18/03/2014	Corridor to cycle store amended to 1500mm width

KEYPLAN

CLIENT

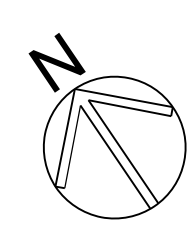

ROCHESTER PLACE

CAMDEN ROAD

St PANCRAS WAY

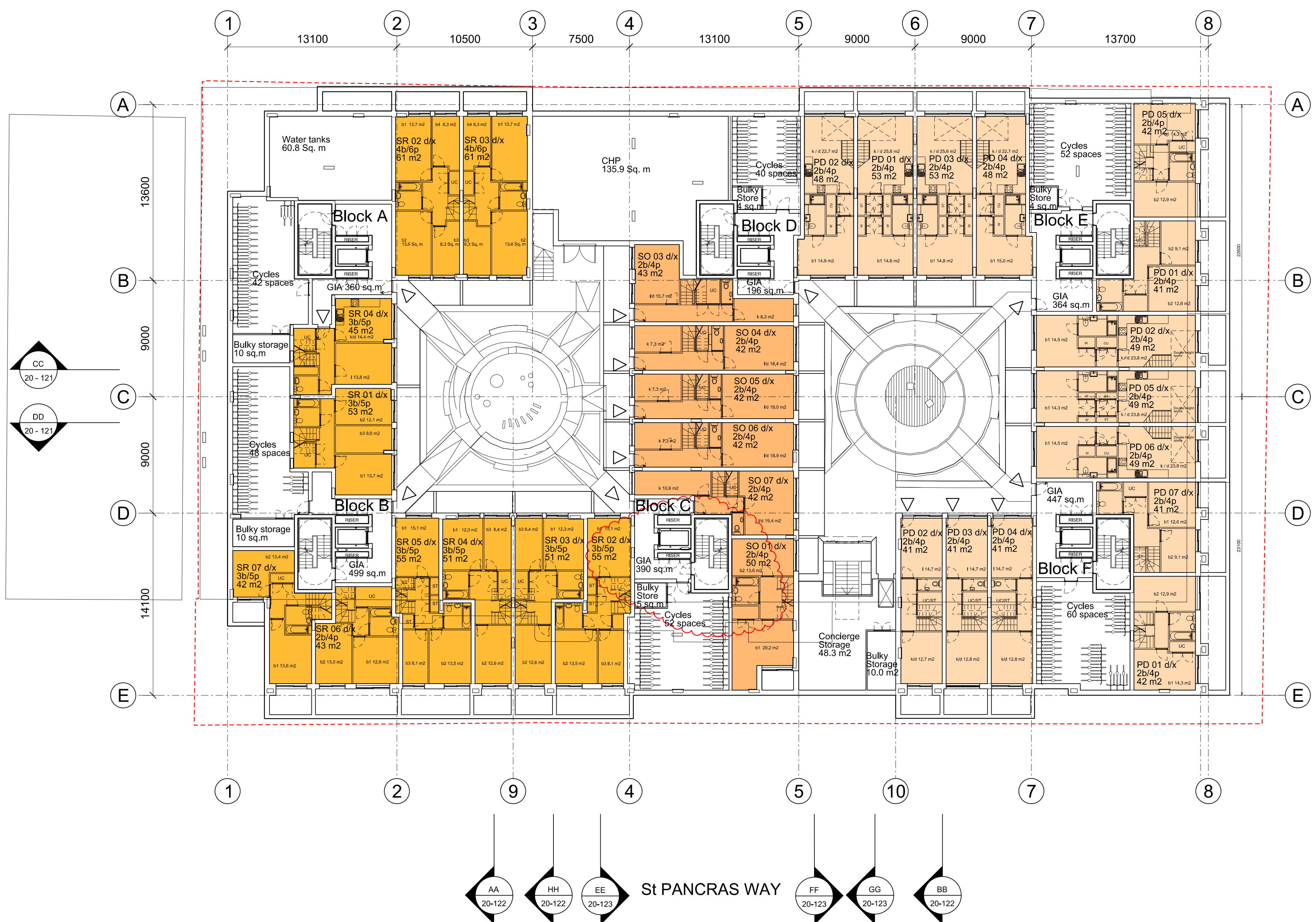

SHEPPARD ROBSON

77 Parkway Camden Town London NW1 7PU
T: +44 (0)20 7504 1700 E: london@sheppardrobson.com

PROJECT
79 CAMDEN ROAD

SCALE@A1 DATE 22.11.2013 ORIGINATOR AP CHECKED TK AUTHORISED DB

TITLE
PROPOSED LOWER GROUND FLOOR PLAN

STATUS
PLANNING

DRAWING NO. 4998-20-101 REV. A

© COPYRIGHT
The copyright in this drawing is vested in Sheppard Robson and no license or assignment of any kind has been, or is, granted to any third party whether by provision of copies or originals or otherwise unless agreed in writing.

DO NOT SCALE FROM THIS DRAWING
The contractor shall check and verify all dimensions on site and report discrepancies in writing to Sheppard Robson before proceeding work.

FOR ELECTRONIC DATA ISSUE
Electronic data / drawings are issued as "read only" and should not be interrogated for measurement. All dimensions and levels should read, only from those values stated in text, on the drawing.

AREA MEASUREMENT
The areas are approximate and can only be verified by a detailed dimensional survey of the completed building. Any decisions to be made on the basis of these predictions, whether as to project viability, pre-letting, lease agreements or the like, should include due allowance for the increases and decreases inherent in the design development and building processes. Figures relate to the likely areas of the building at the current state of the design and using the Gross External Area (GEA) / Gross Internal Area (GIA) / Net Internal Area (NIA) method of measurement from the Code of Measuring Practice, 6th Edition (RICS Code of Practice). All areas are subject to Town Planning and Conservation Area Consent, and detailed Rights to Light analysis.

NOTES

- PRIVATE
- INTERMEDIATE
- AFFORDABLE

REV.	DATE	AMENDMENT
A	18/03/2014	Lightwell wall amended to provide min 900mm pavement Gate to disabled parking space off Rochester Place amended to show sliding gate

KEYPLAN

CLIENT



SHEPPARD ROBSON

77 Parkway Camden Town London NW1 7PU
T: +44 (0)20 7504 1700 E: london@sheppardrobson.com

PROJECT
79 CAMDEN ROAD

SCALE@A1	DATE	ORIGINATOR	CHECKED	AUTHORISED
1:200	22.11.2013	AP	TK	DB

TITLE
PROPOSED GROUND FLOOR PLAN

STATUS
PLANNING

DRAWING NO.
4998-20-102

REV.
A

© COPYRIGHT
The copyright in this drawing is vested in Sheppard Robson and no license or assignment of any kind has been, or is, granted to any third party whether by provision of copies or originals or otherwise unless agreed in writing.

DO NOT SCALE FROM THIS DRAWING
The contractor shall check and verify all dimensions on site and report discrepancies in writing to Sheppard Robson before proceeding work.

FOR ELECTRONIC DATA ISSUE
Electronic data / drawings are issued as "read only" and should not be interrogated for measurement. All dimensions and levels should read, only from those values stated in text, on the drawing.

AREA MEASUREMENT
The areas are approximate and can only be verified by a detailed dimensional survey of the completed building. Any decisions to be made on the basis of these predictions, whether as to project viability, pre-letting, lease agreements or the like, should include due allowance for the increases and decreases inherent in the design development and building processes. Figures relate to the likely areas of the building at the current state of the design and using the Gross External Area (GEA) / Gross Internal Area (GIA) / Net Internal Area (NIA) method of measurement from the Code of Measuring Practice, 6th Edition (RICS Code of Practice). All areas are subject to Town Planning and Conservation Area Consent, and detailed Rights to Light analysis.

NOTES

- PRIVATE
- INTERMEDIATE
- AFFORDABLE

REV.	DATE	AMENDMENT
A	18/03/2014	Internal Layout Adjustments

KEYPLAN

CLIENT

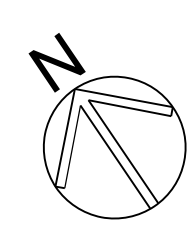

ROCHESTER PLACE

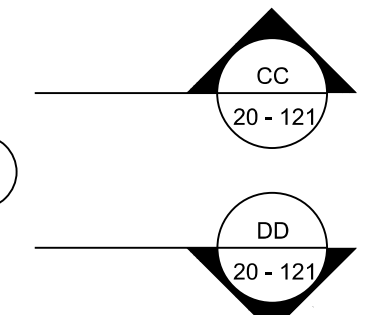
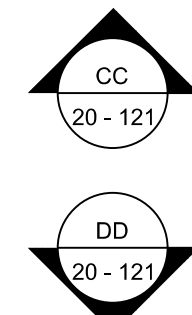
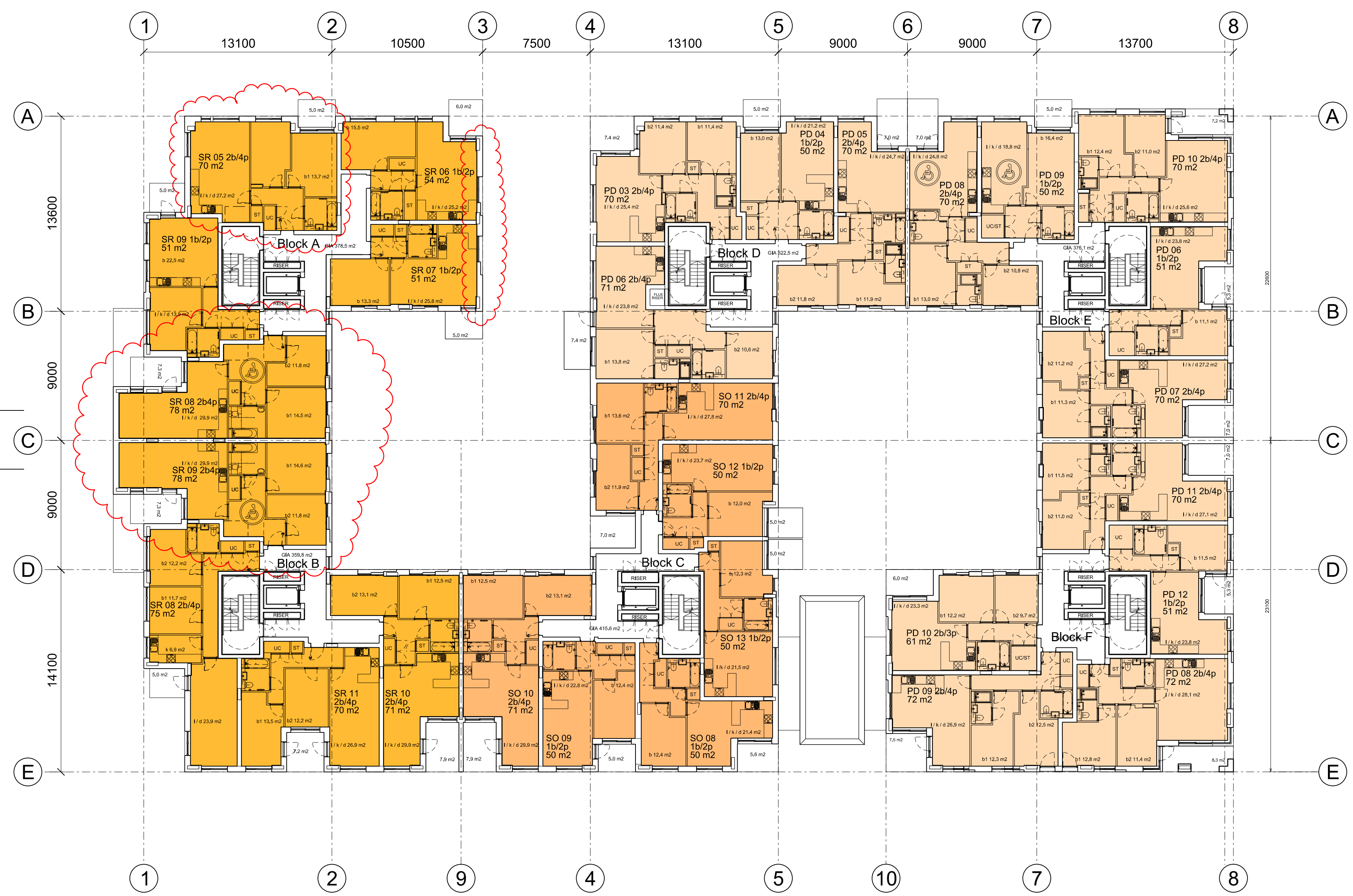

CAMDEN ROAD

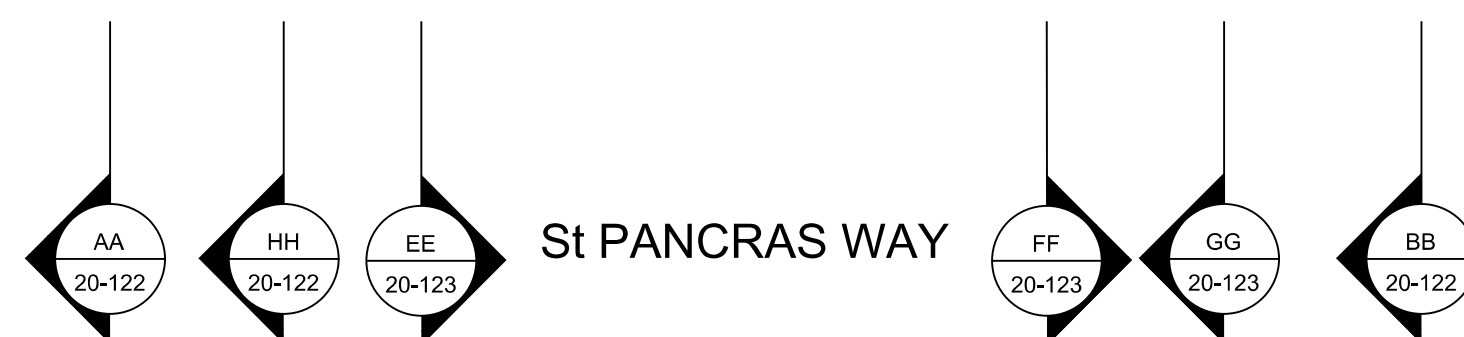

St PANCRAS WAY

SHEPPARD ROBSON

77 Parkway Camden Town London NW1 7PU
T: +44 (0)20 7504 1700 E: london@sheppardrobson.com

PROJECT 79 CAMDEN ROAD

SCALE@A1	DATE	ORIGINATOR	CHECKED	AUTHORISED
1:200	22.11.2013	AP	TK	DB

TITLE PROPOSED FIRST FLOOR PLAN

STATUS PLANNING

DRAWING NO.
4998-20-103

REV.
A

© COPYRIGHT
The copyright in this drawing is vested in Sheppard Robson and no license or assignment of any kind has been, or is, granted to any third party whether by provision of copies or originals or otherwise unless agreed in writing.

DO NOT SCALE FROM THIS DRAWING
The contractor shall check and verify all dimensions on site and report discrepancies in writing to Sheppard Robson before proceeding work.

FOR ELECTRONIC DATA ISSUE
Electronic data / drawings are issued as "read only" and should not be interrogated for measurement. All dimensions and levels should read, only from those values stated in text, on the drawing.

AREA MEASUREMENT
The areas are approximate and can only be verified by a detailed dimensional survey of the completed building. Any decisions to be made on the basis of these predictions, whether as to project viability, pre-letting, lease agreements or the like, should include due allowance for the increases and decreases inherent in the design development and building processes. Figures relate to the likely areas of the building at the current state of the design and using the Gross External Area (GEA) / Gross Internal Area (GIA) / Net Internal Area (NIA) method of measurement from the Code of Measuring Practice, 6th Edition (RICS Code of Practice). All areas are subject to Town Planning and Conservation Area Consent, and detailed Rights to Light analysis.

NOTES

- PRIVATE
- INTERMEDIATE
- AFFORDABLE

REV.	DATE	AMENDMENT
A	18/03/2014	Internal Layout Adjustments

KEYPLAN

CLIENT

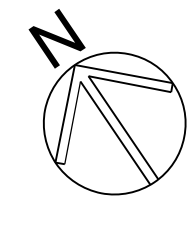

ROCHESTER PLACE

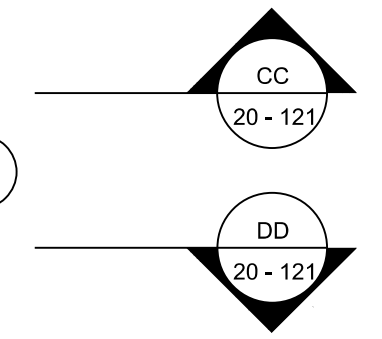
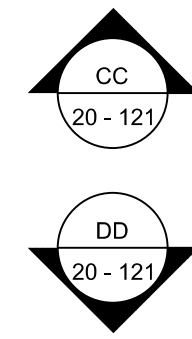

CAMDEN ROAD

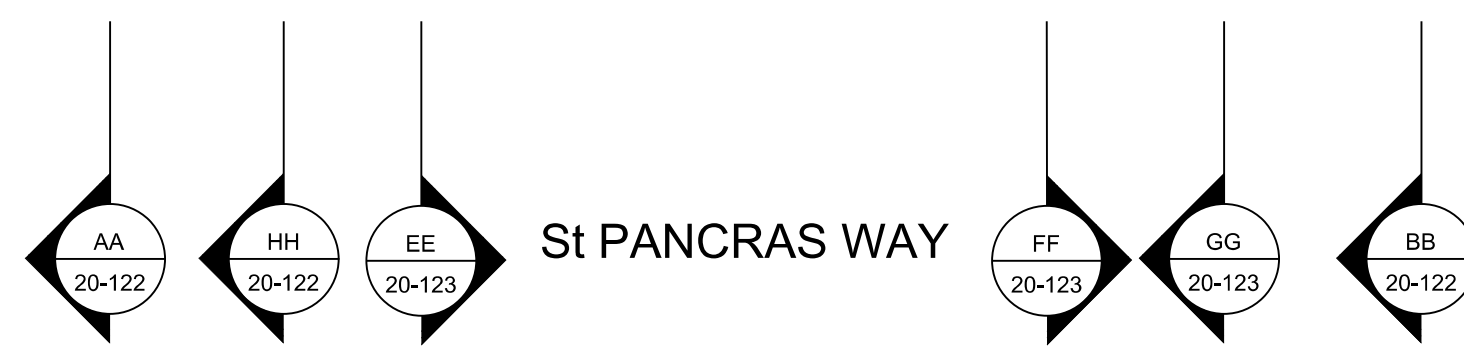

St PANCRAS WAY

SHEPPARD ROBSON

77 Parkway Camden Town London NW1 7PU
T: +44 (0)20 7504 1700 E: london@sheppardrobson.com

PROJECT
79 CAMDEN ROAD

SCALE@A1	DATE	ORIGINATOR	CHECKED	AUTHORISED
1:200	22.11.2013	AP	TK	DB

TITLE
PROPOSED SECOND FLOOR PLAN

STATUS
PLANNING

DRAWING NO.
4998-20-104

REV.
A

© COPYRIGHT
The copyright in this drawing is vested in Sheppard Robson and no license or assignment of any kind has been, or is, granted to any third party whether by provision of copies or originals or otherwise unless agreed in writing.

DO NOT SCALE FROM THIS DRAWING
The contractor shall check and verify all dimensions on site and report discrepancies in writing to Sheppard Robson before proceeding work.

FOR ELECTRONIC DATA ISSUE
Electronic data / drawings are issued as "read only" and should not be interrogated for measurement. All dimensions and levels should read, only from those values stated in text, on the drawing.

AREA MEASUREMENT
The areas are approximate and can only be verified by a detailed dimensional survey of the completed building. Any decisions to be made on the basis of these predictions, whether as to project viability, pre-letting, lease agreements or the like, should include due allowance for the increases and decreases inherent in the design development and building processes. Figures relate to the likely areas of the building at the current state of the design and using the Gross External Area (GEA) / Gross Internal Area (GIA) / Net Internal Area (NIA) method of measurement from the Code of Measuring Practice, 6th Edition (RICS Code of Practice). All areas are subject to Town Planning and Conservation Area Consent, and detailed Rights to Light analysis.

NOTES

- PRIVATE
- INTERMEDIATE
- AFFORDABLE

REV.	DATE	AMENDMENT
A	18/03/2014	Internal Layout Adjustments

KEYPLAN

CLIENT

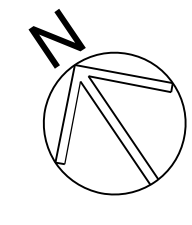

ROCHESTER PLACE



CAMDEN ROAD

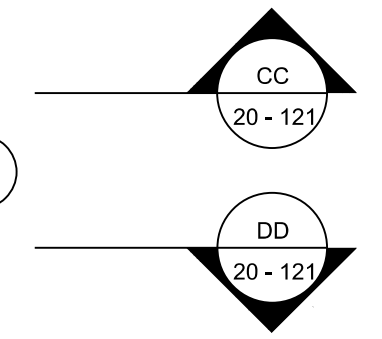

St PANCRAS WAY

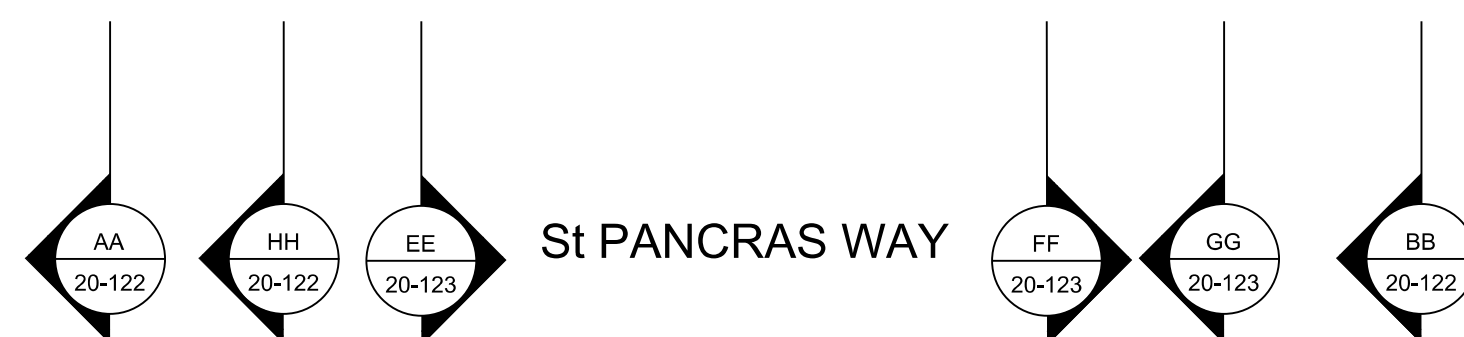

SHEPPARD ROBSON

77 Parkway Camden Town London NW1 7PU
T: +44 (0)20 7504 1700 E: london@sheppardrobson.com

PROJECT 79 CAMDEN ROAD

SCALE@A1	DATE	ORIGINATOR	CHECKED	AUTHORISED
1:200	22.11.2013	AP	TK	DB

TITLE PROPOSED THIRD FLOOR PLAN

STATUS PLANNING

DRAWING NO.
4998-20-105

REV.
A