

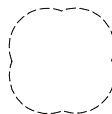

-  Works approved under  
Housholder Application consent 2013/4097/P and  
Listed Building Consent 2013/4165/L  
(including removal of modern studwork and repair and  
re-exposure of historic panelling to internal walls)
-  Works proposed under this application for LBC



A Proposed - Front elevation  
1:25@A1, 1:50@A3

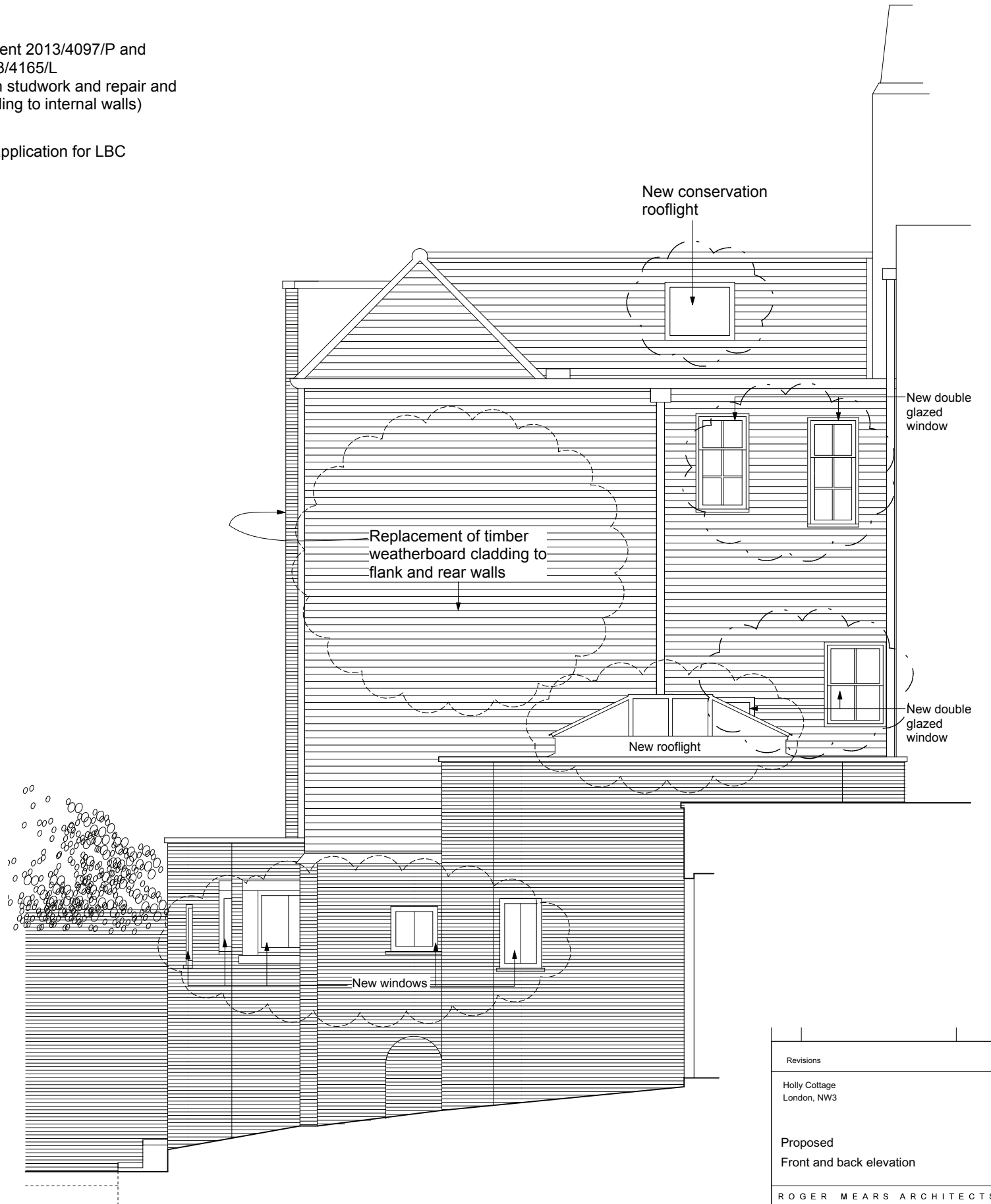

B Proposed - Back elevation  
1:25@A1, 1:50@A3

Revisions			
Holly Cottage London, NW3			
Proposed Front and back elevation			
ROGER MEARS ARCHITECTS 2 Compton Terrace London N1 2UN rma@mears.co.uk tel 020 7359 8222 fax 020 7354 5208			
Date	Scale	Job No.	Dwg No.
19.02.14	1:25@A1 1:50@A3	987 / - / 154	