

- Works approved under
Housholder Application consent 2013/4097/P and
Listed Building Consent 2013/4165/L
(including removal of modern studwork and repair and
re-exposure of historic panelling to internal walls)
- Works proposed under this application for LBC

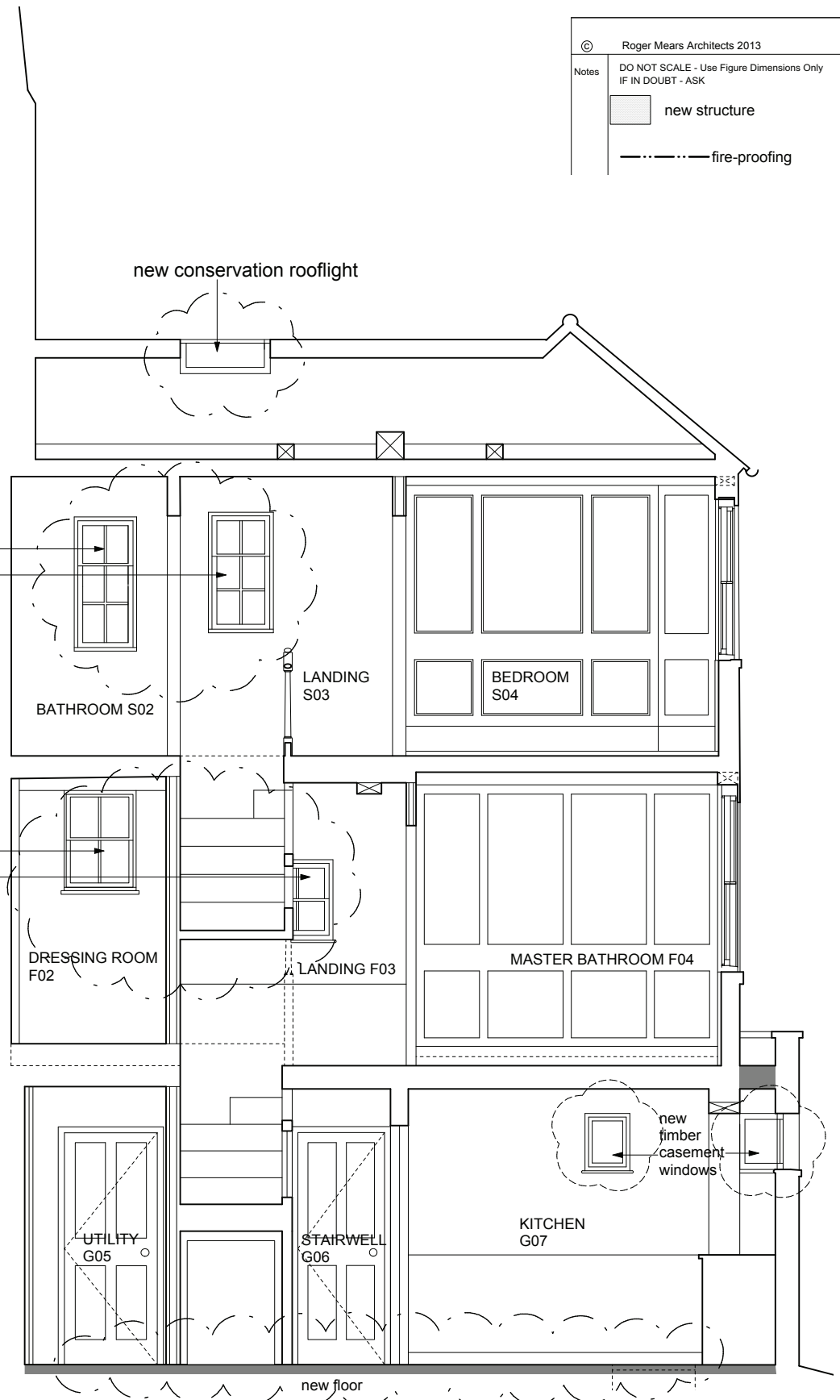

© Roger Mears Architects 2013

Notes
DO NOT SCALE - Use Figure Dimensions Only
IF IN DOUBT - ASK

new structure

fire-proofing

01 Proposed section - A-A
1:25@A1, 1:50@A3

02 Proposed section - B-B
1:25@A1, 1:50@A3

Revisions			
Holly Cottage London, NW3			
Proposed Sections A-A, B-B			
ROGER MEARS ARCHITECTS 2 Compton Terrace London N1 2UN rma@mears.co.uk tel 020 7359 8222 fax 020 7354 5208			
Date	Scale	Job No.	Dwg No.
19.02.14	1:25@A1 1:50@A3	987 / - / 153	