

- Works approved under  
Housholder Application consent 2013/4097/P and  
Listed Building Consent 2013/4165/L (including removal of  
modern studwork and repair and re-exposure of historic  
panelling to internal walls)
- Works proposed under this application for LBC

© Roger Mears Architects 2013

Notes

DO NOT SCALE - Use Figure Dimensions Only  
IF IN DOUBT - ASK

new structure

fire-proofing

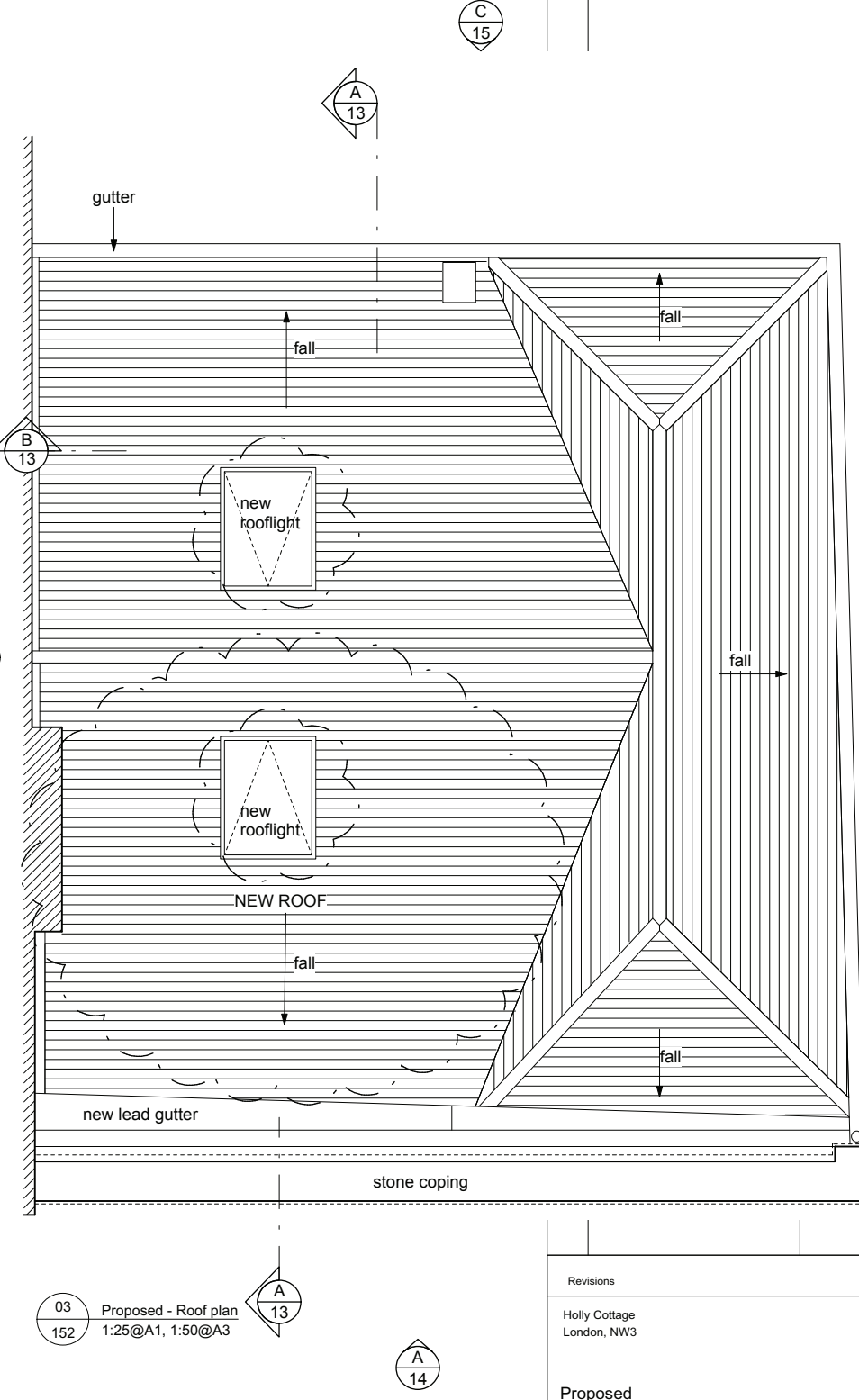
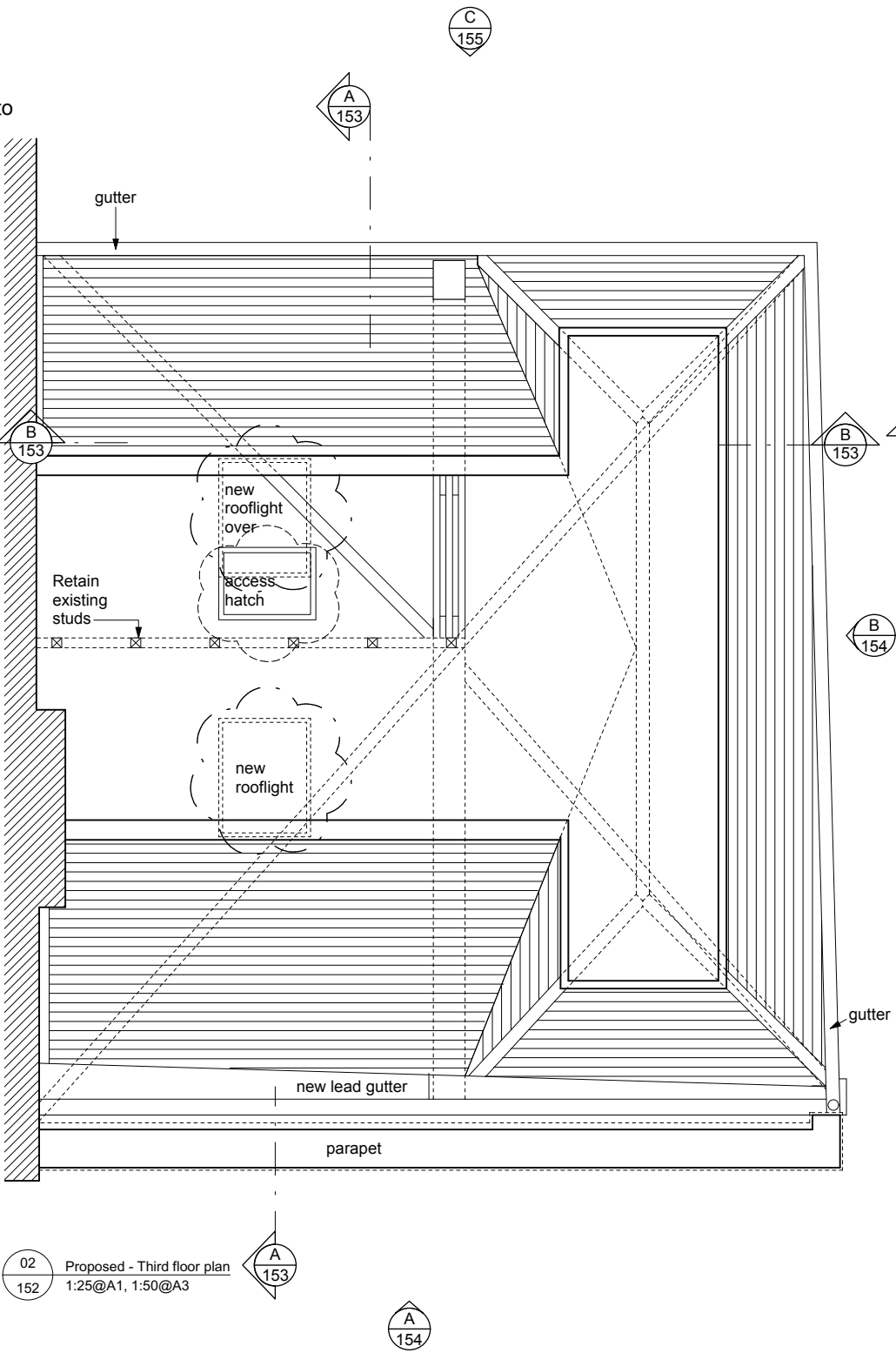
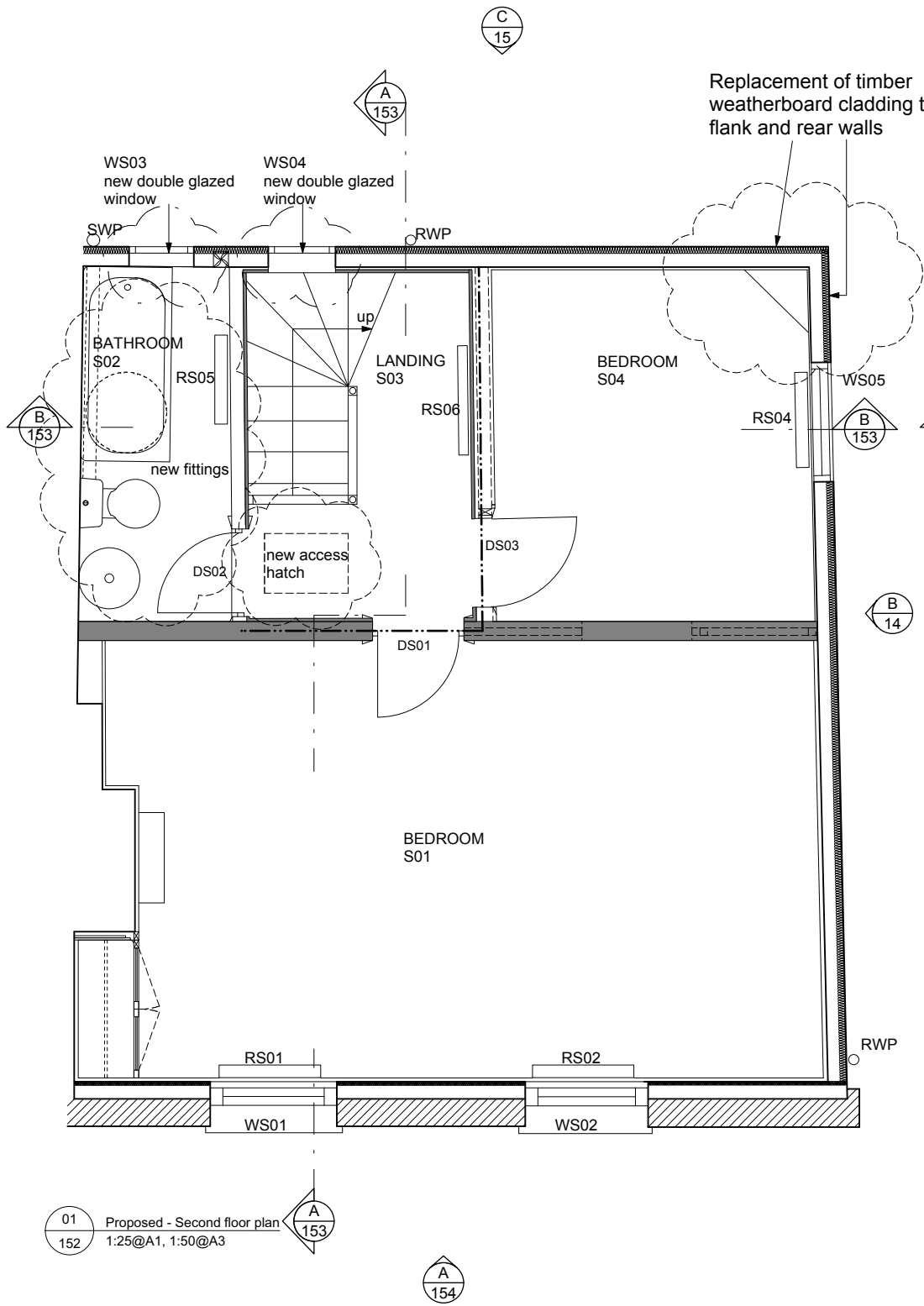

Revisions			
Holly Cottage London, NW3			
Proposed Second and Third floor, Roof plan			
ROGER MEARS ARCHITECTS 2 Compton Terrace London N1 2UN rma@mears.co.uk tel 020 7359 8222 fax 020 7354 5208			
Date	Scale	Job No.	Dwg No.
19.02.14	1:25@A1 1:50@A3	987 / - / 152	