

SITE LOCATION



SITE LOCATION
(Scale 1:50000)

Ordnance Survey map extract based upon Landranger map series with the permission of the controller of Her Majesty's Stationery Office Licence No. 100035093 Crown copyright.



SITE PHOTOGRAPH

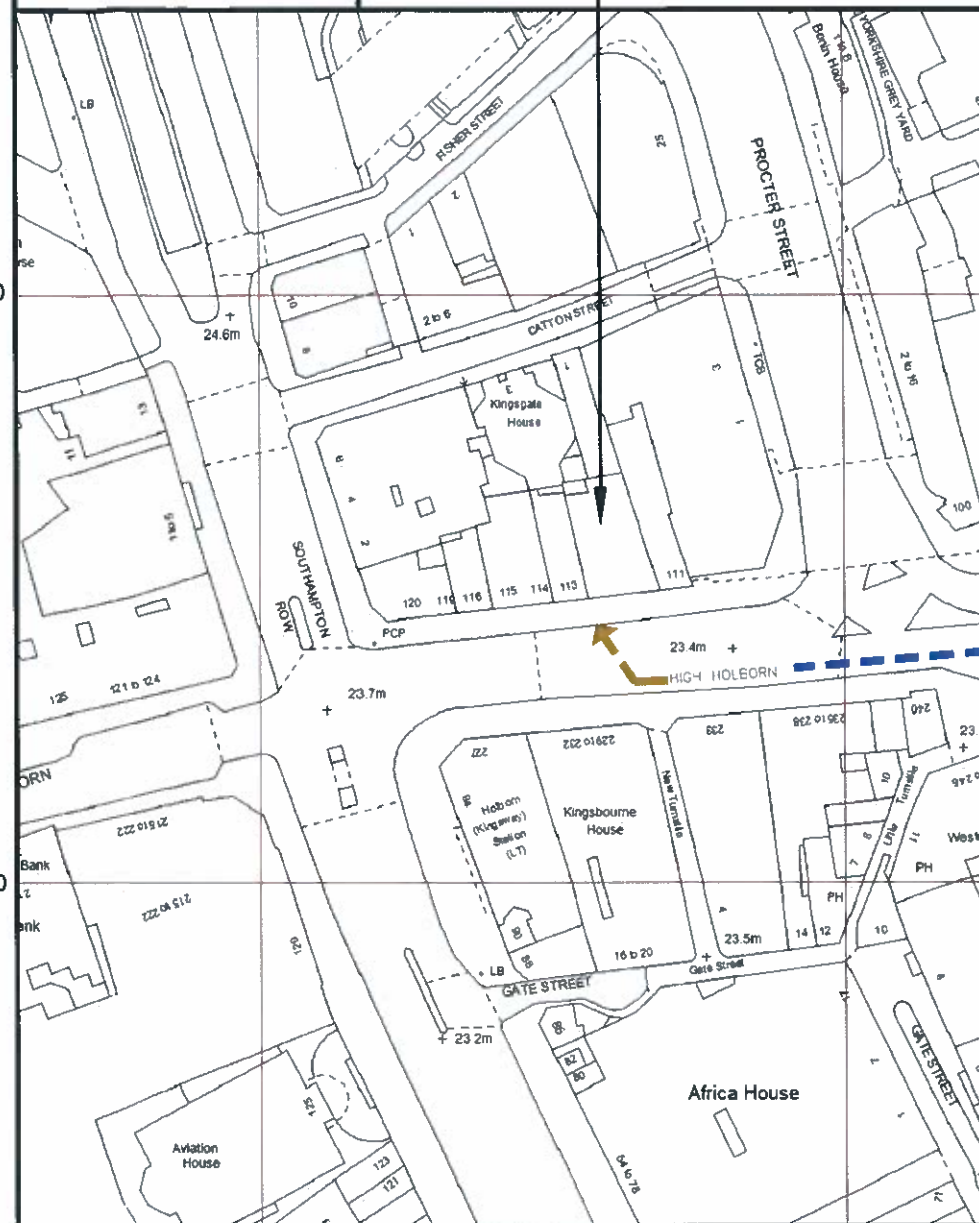
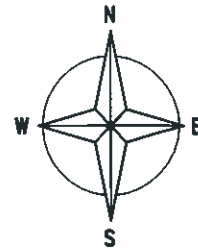

SITE LOCATION

5305.00

5306.00

DETAILED SITE LOCATION
(Scale 1:1250)

Based upon Ordnance Survey map extract with the permission of the Controller of Her Majesty's Stationery Office. Crown copyright. Licence No. 100035093

ALL DIMENSIONS ARE IN mm UNLESS NOTED OTHERWISE

N.G.R. E: 530541 N: 181546

CONCESSION REQUIRED NO

DIRECTIONS TO SITE:
TRAVELLING SOUTH ON THE A11 BERE RIGHT ONTO DUKE'S PLACE/A1211 CONTINUE TO FOLLOW FOR 2.5 MILES. AT THE ROUNDABOUT TAKE THE 1ST EXIT ONTO ST. MARTIN'S LE-GRAND, FOLLOW THE ROAD AND BERE RIGHT ONTO THE A40 CONTINUE TO FOLLOW THE SITE IS LOCATED ON THE RIGHT HAND SIDE BEFORE THE TURNING TO A4200

NOTES:

A	Issued for Approval	NTA	SDG	05.03.14
REV	MODIFICATION	BY	CH	DATE



Cell Name	Opt.
112 HIGH HOLBORN	A
CTIL Reference	O2 CSR
141054	(TEF) 007313

Site Address / Contact Details
112 HIGH HOLBORN LONDON WC1V 6JS

Drawing Title:	SITE LOCATION MAPS			
Purpose of issue:	SURVEY DETAIL			
Drawing Number:	100			
Surveyed By:	PB	Original Sheet Size:	A3	Issue:
Drawn:	NTA	Date:	05.03.14	Checked:
				SDG
				Date:
				05.03.14
				A

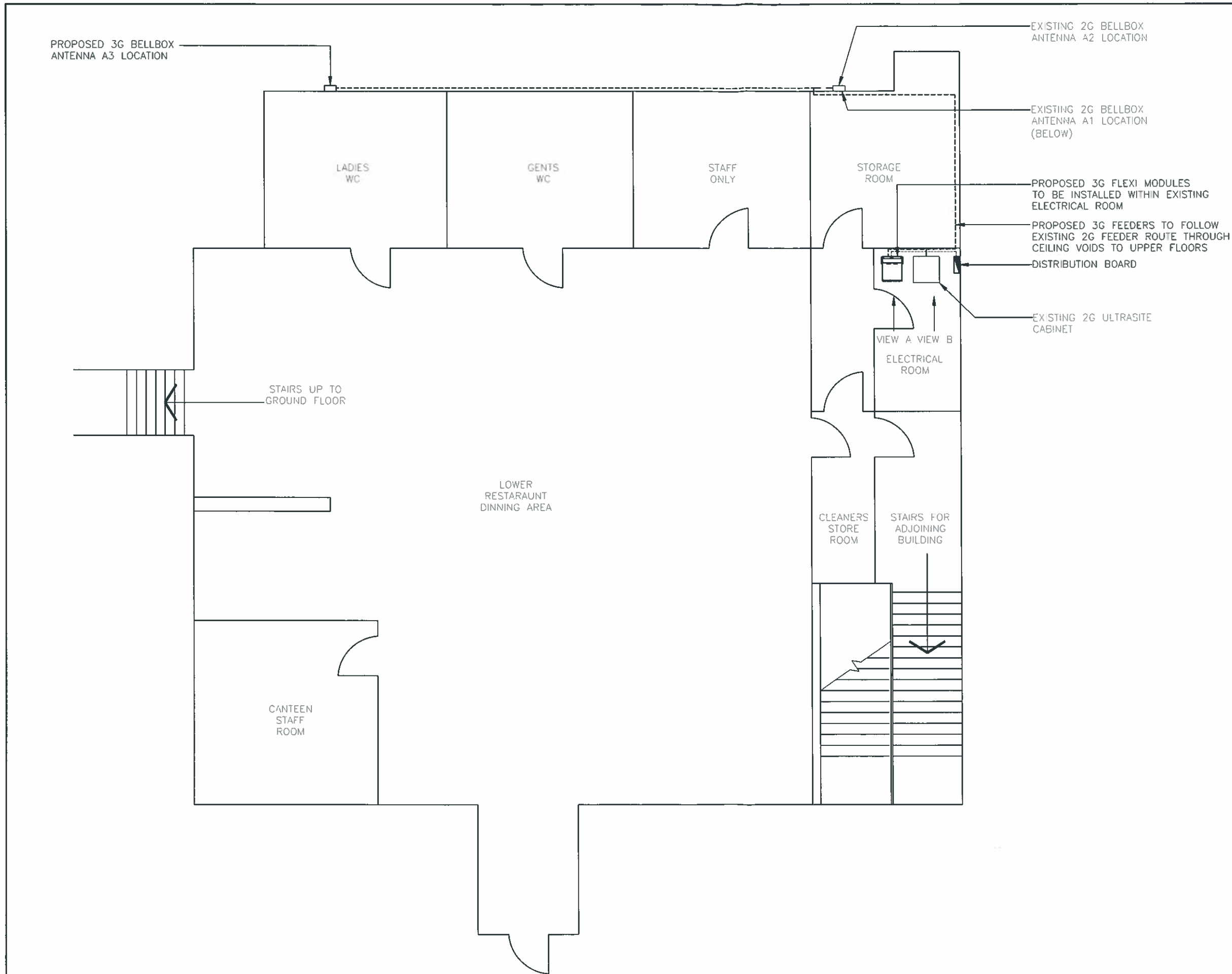

FLOOR PLAN
(N.T.S.)

The drawings comply with TEF Standard ICNIRP guidelines.
Designed in accordance with Cornerstone document: CORN/09/006

ALL DIMENSIONS ARE IN mm UNLESS NOTED OTHERWISE

N.G.R | E: 530541 N: 181546

CONCESSION REQUIRED | NO

NOTES:
THE SYSTEM IS DESIGNED TO MEET THE REQUIREMENTS SPECIFIED IN O2 RADIO DATASHEET: 1101: MICROCELL DESIGN, DEPLOYMENT AND DATA BUILD GUIDELINES

REV	MODIFICATION	BY	CH	DATE
A	Issued for Approval	NTA	SDG	05.03.14



Cell Name	Opt.
112 HIGH HOLBORN	A

CTIL Reference	O2 CSR
141054	(TEF) 007313

Site Address / Contact Details

112 HIGH HOLBORN
LONDON
WC1V 6JS

Drawing Title: SITE PLAN

Purpose of issue: SURVEY DETAIL

Drawing Number: 200

Surveyed By: PB	Original Sheet Size: A3	Issue: A
Drawn: NTA	Date: 05.03.14	Checked: SDG
	Date: 05.03.14	

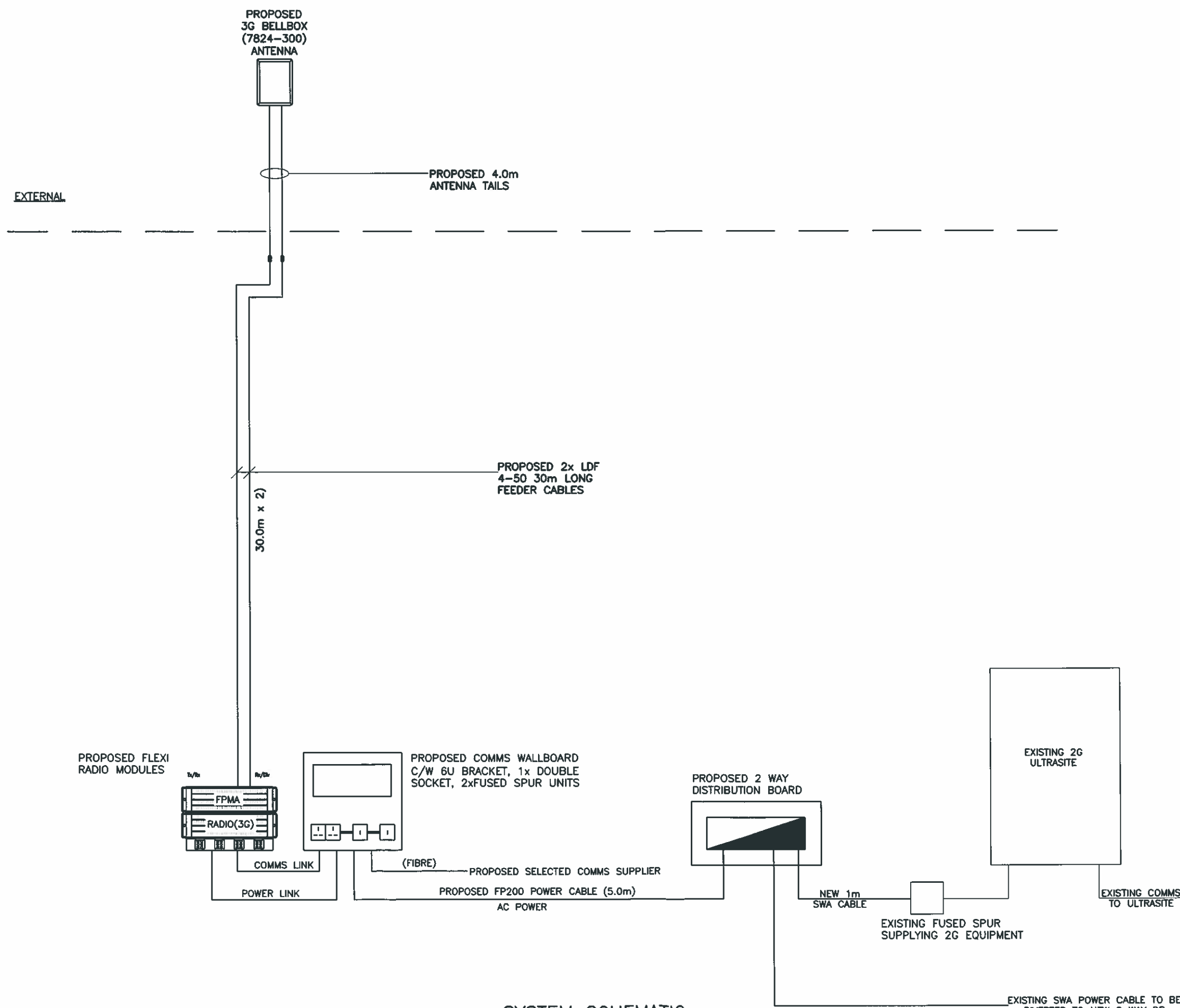

SYSTEM SCHEMATIC
(N.T.S.)

ALL DIMENSIONS ARE IN mm UNLESS NOTED OTHERWISE

N.G.R E: 530541 N: 181546

CONCESSION REQUIRED NO

NOTES:

REV	MODIFICATION	BY	CH	DATE
A	Issued for Approval	NTA	SDG	05.03.14



Cell Name	Opt.
112 HIGH HOLBORN	A
CTIL Reference	O2 CSR
141054	(TEF) 007313

Site Address / Contact Details
112 HIGH HOLBORN
LONDON
WC1V 6JS

Drawing Title:		SYSTEM SCHEMATIC	
Purpose of issue:		SURVEY DETAIL	
Drawing Number:		500	
Surveyed By:	PB	Original Sheet Size:	A3
Drawn:	NTA	Date:	05.03.14
Checked:	SDG	Date:	05.03.14
Issue:	A		