

H.M. LAND REGISTRY

TITLE NUMBER

LN49432

ORDNANCE SURVEY	COUNTY	SHEET	NATIONAL GRID	SECTION
PLAN REFERENCE	GREATER LONDON		TO2585	N

Scale: 1/1250

© Crown copyright 1971.

Old Reference LN11 98 D

BOROUGH OF CAMDEN

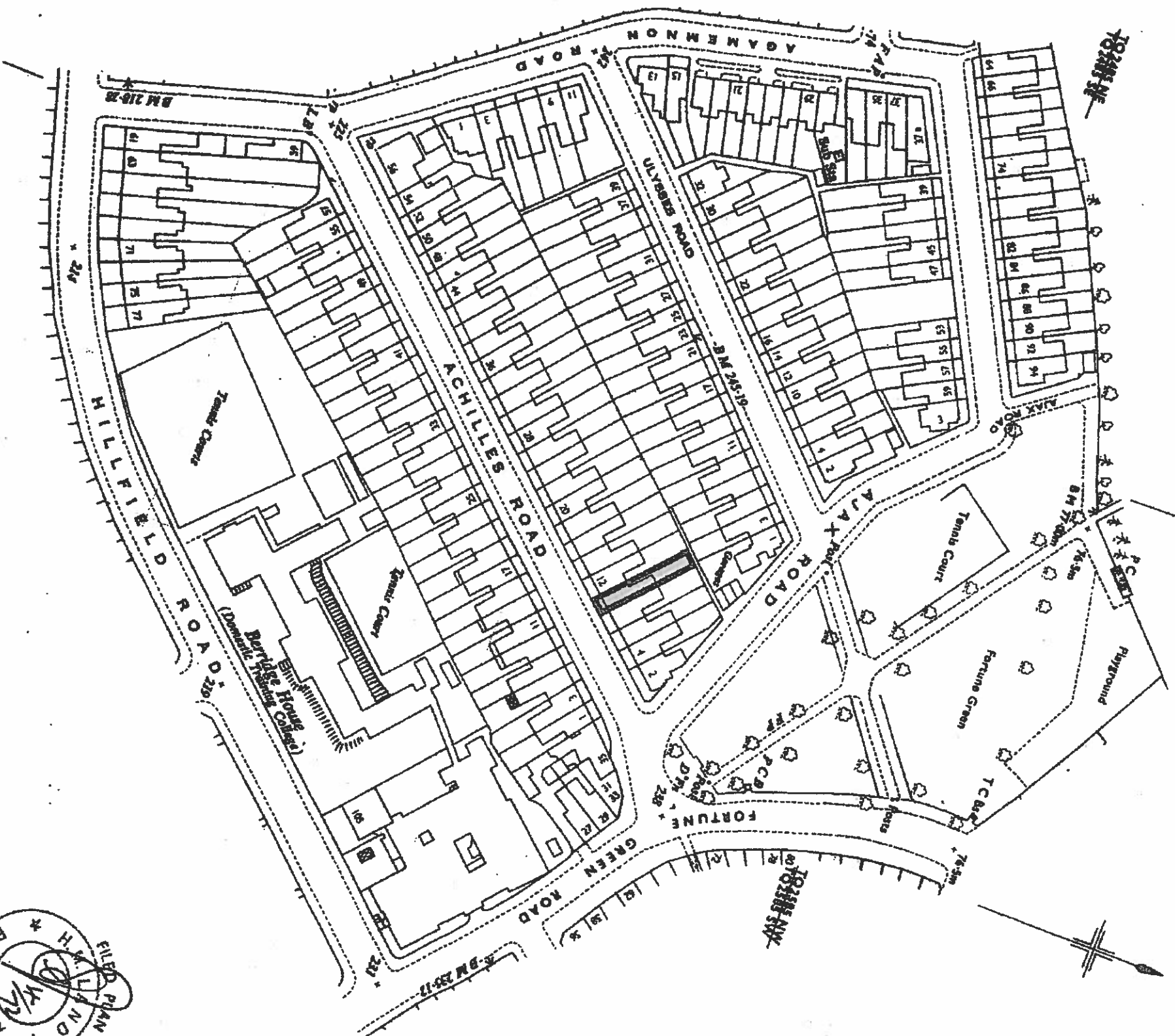

This is a copy of the title plan on 22 MAR 2014 at 14:51:54. This copy does not take account of any application made after that time even if still pending in the Land Registry when this copy was issued.

This copy is not an 'Official Copy' of the title plan. An official copy of the title plan is admissible in evidence in a court to the same extent as the original. A person is entitled to be indemnified by the registrar if he or she suffers loss by reason of a mistake in an official copy. If you want to obtain an official copy, the Land Registry web site explains how to do this.

The Land Registry endeavours to maintain high quality and scale accuracy of title plan images. The quality and accuracy of any print will depend on your printer, your computer and its print settings. This title plan shows the general position, not the exact line, of the boundaries. It may be subject to distortions in scale. Measurements scaled from this plan may not match measurements between the same points on the ground. See Land Registry Public Guide 19 - Title plans and boundaries.

This title is dealt with by Land Registry, Croydon Office.

© Crown Copyright. Produced by Land Registry. Further reproduction in whole or in part is prohibited without the prior written permission of Ordnance Survey. Licence Number 100026316.

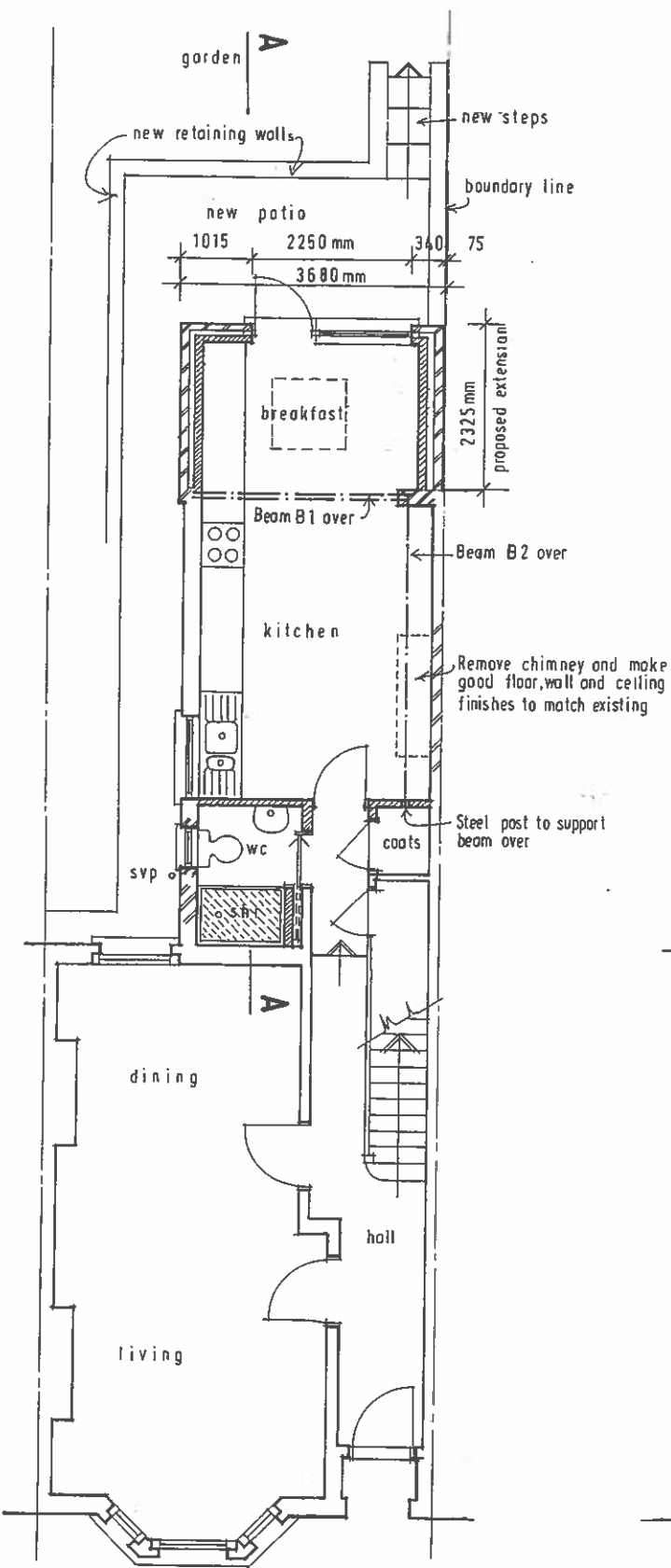

GROUND FLOOR PLAN (proposed)

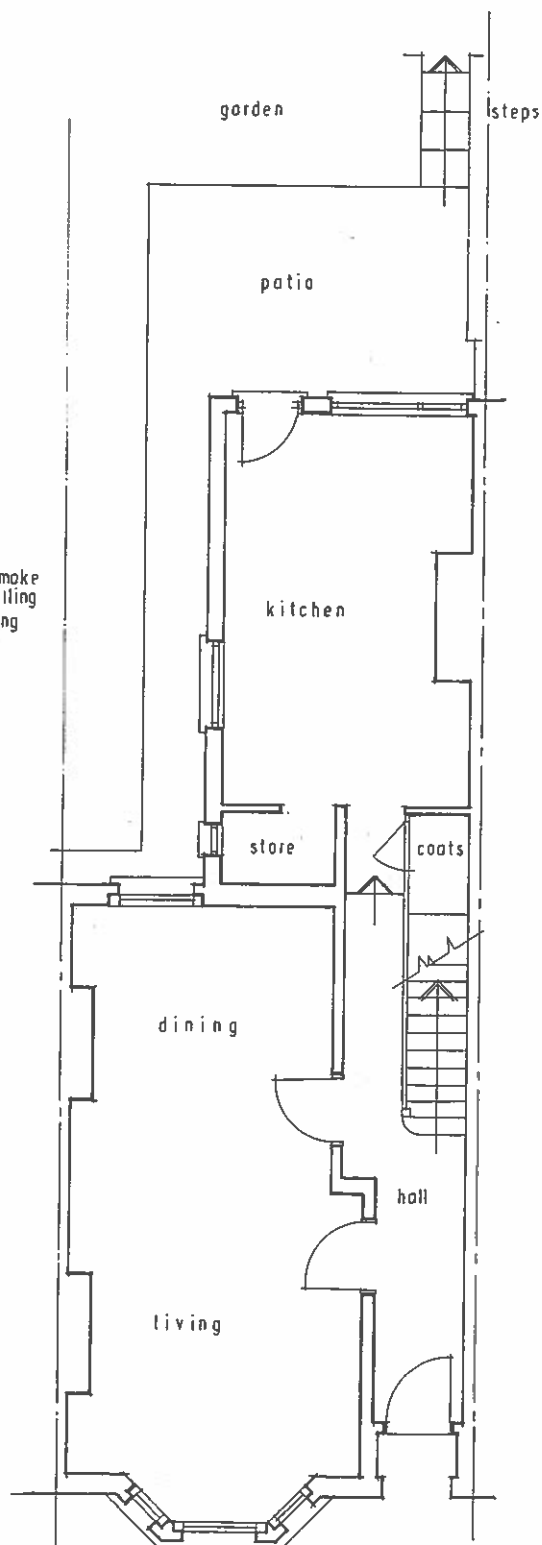

GROUND FLOOR PLAN (existing)

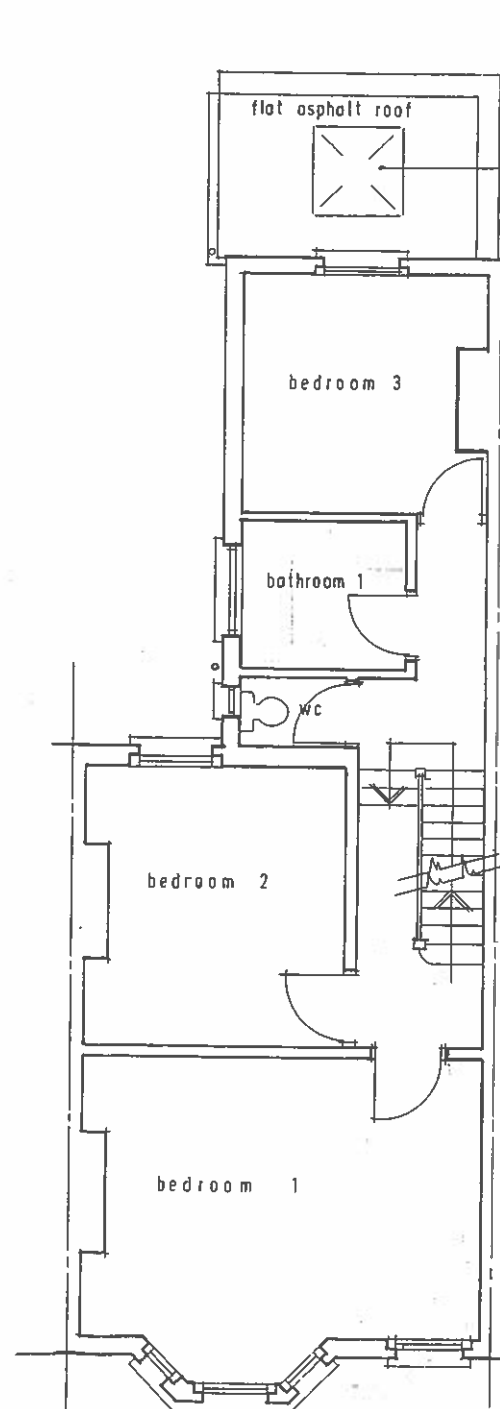

FIRST FLOOR PLAN

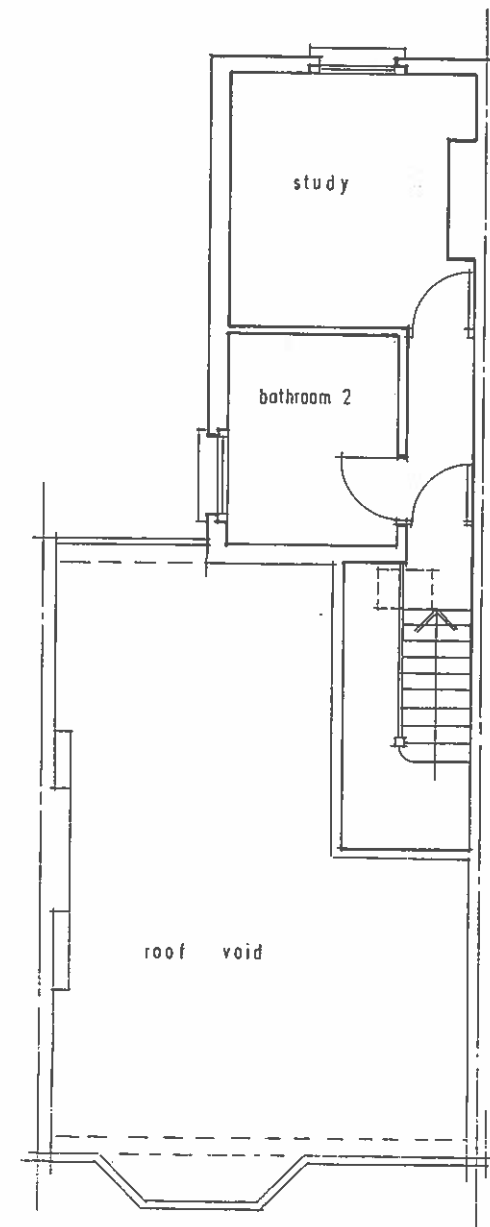

SECOND FLOOR PLAN

LEGEND
 ——— existing
 - - - - - removed
 // // // proposed brickwork
 // // // proposed blockwork

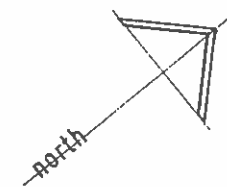

0 1 2 3 4 5 6 metres
 scale

NOTES

1. This drawing must be read together with drawing no.1312/02

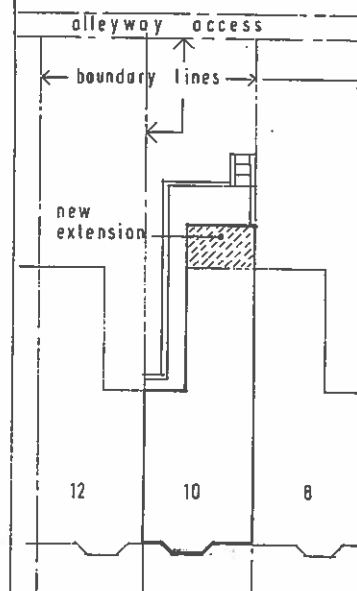

pavement

ACHILLES ROAD
 0 1 2 3 4 5 6 7 meters
 scale

SITE PLAN 1/200

ref	date	revisions

© The design is the Architects copyright

10 ACHILLES ROAD LONDON NW6 1EA
 PROPOSED SINGLE STOREY REAR EXTENSION
 AND MINOR INTERNAL ALTERATIONS

FLOOR PLANS

Stelios Constantinou Dipl.Arch.RIBA
 Chartered Architect
 4 Hercules Road, London NW6 1TH Tel: 020 7794 2641

date February 2014	drg. no 1312 / 01
scale 1/50 at A1	
scale 1/100 at A3	
drawn by	

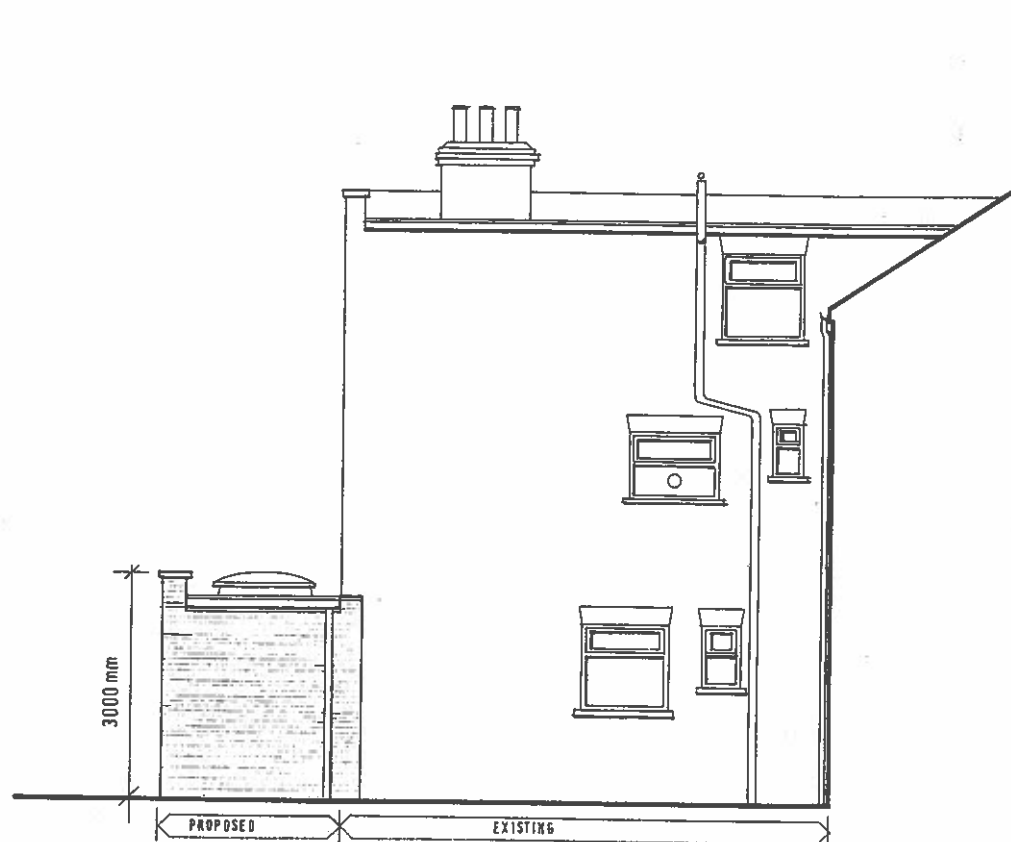

SIDE ELEVATION - as viewed from no. 12 Achilles Road



REAR ELEVATION - existing



REAR ELEVATION - proposed

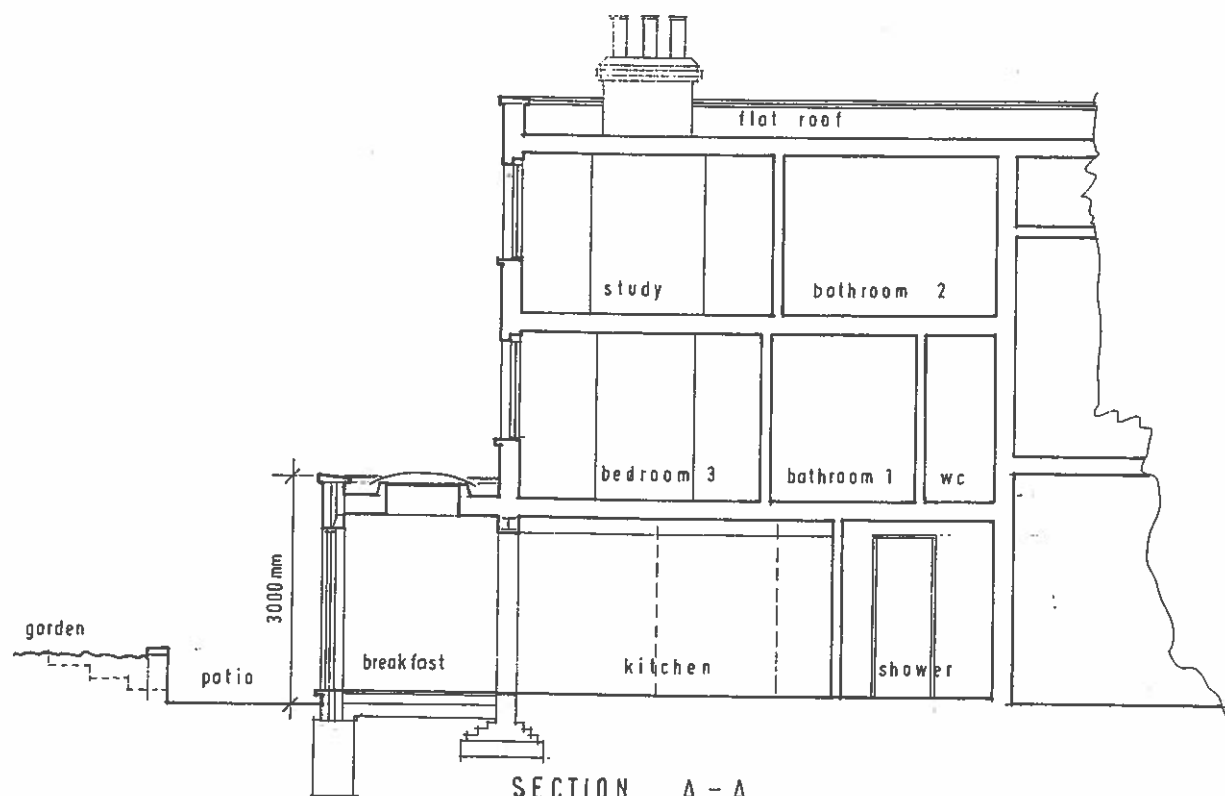

SECTION A - A

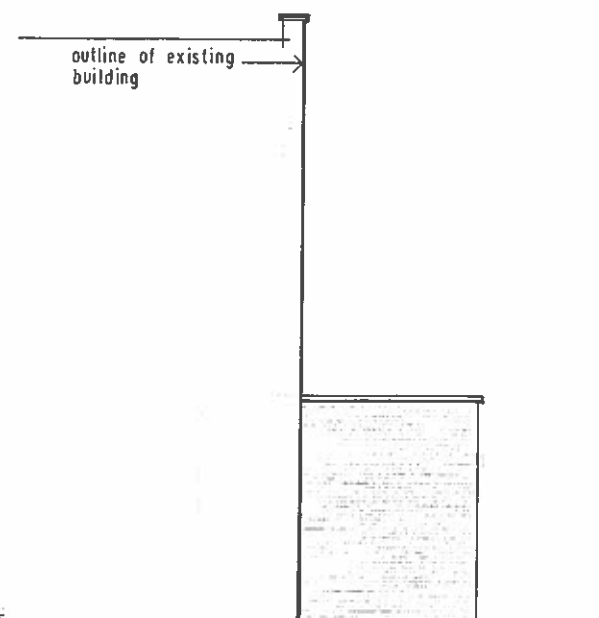

SIDE ELEVATION - as viewed from no. 8 Achilles Road

NOTES

- THIS DRAWING MUST BE READ TOGETHER WITH DRG. NO. 1312/01
- ALL NEW MATERIALS ARE TO MATCH EXISTING IN SHAPE SIZE TEXTURE AND COLOUR AND BE TO THE APPROVAL OF THE ARCHITECT AND LOCAL AUTHORITY
- UNLESS OTHERWISE AGREED WITH ADJOINING OWNER(S) OF NO. 8, ACHILLES ROAD THIS EXTENSION IS TO BE BUILT ENTIRELY ON THE LAND BELONGING TO NO. 10 ACHILLES ROAD LONDON NW6 1EA.

ref date revisions

© The design is the Architects copyright

10 ACHILLES ROAD LONDON NW6 1EA
PROPOSED SINGLE STOREY REAR EXTENSION
AND MINOR INTERNAL ALTERATIONS

SECTION AND ELEVATIONS

 Stelios Constantinou Dipl.Arch.RIBA
Chartered Architect
4 Hercules Road London NW6 1TH Tel: 020 7794 2811

date March 2014

scale 1/50 at A1

drawn 1/100 at A3

drawn

org. no 1312/02