

LEGEND

- ① Standard Bed, 1000
- ② Standard Bed, 1000
- ③ Standard Bed, 1000
- ④ Standard Bed, 1000
- ⑤ Standard Bed, 1000
- ⑥ Standard Bed, 1000
- ⑦ Standard Bed, 1000
- ⑧ Standard Bed, 1000
- ⑨ Standard Bed, 1000
- ⑩ Standard Bed, 1000
- ⑪ Standard Bed, 1000
- ⑫ Standard Bed, 1000
- ⑬ Standard Bed, 1000
- ⑭ Standard Bed, 1000
- ⑮ Standard Bed, 1000
- ⑯ Standard Bed, 1000
- ⑰ Standard Bed, 1000
- ⑱ Standard Bed, 1000
- ⑲ Standard Bed, 1000
- ⑳ Standard Bed, 1000
- ㉑ Standard Bed, 1000
- ㉒ Standard Bed, 1000
- ㉓ Standard Bed, 1000
- ㉔ Standard Bed, 1000
- ㉕ Standard Bed, 1000
- ㉖ Standard Bed, 1000
- ㉗ Standard Bed, 1000
- ㉘ Standard Bed, 1000
- ㉙ Standard Bed, 1000
- ㉚ Standard Bed, 1000
- ㉛ Standard Bed, 1000
- ㉜ Standard Bed, 1000
- ㉝ Standard Bed, 1000
- ㉞ Standard Bed, 1000
- ㉟ Standard Bed, 1000
- Ⓜ Standard Bed, 1000

EMCOR,  
Engineering Services

CLIENT  
MANHATTAN LOFT CORPORATION

PROJECT  
ST PANCRAS CHAMBERS

TITLE  
South Chambers  
First Floor (Sheet 1 of 2)  
Fire Alarm Layout

DATE  
21.07.09

SCALE  
1:1

NO. OF SHEETS  
2

DATE  
21.07.09

SCALE  
1:1

NO. OF SHEETS  
2

DATE  
21.07.09

SCALE  
1:1

NO. OF SHEETS  
2

DATE  
21.07.09

SCALE  
1:1

NO. OF SHEETS  
2

**PLAN 1**  
**First Floor A - St. Pancras**  
**Renaissance**  
**Secondary Glazing Locations**

18 Type No

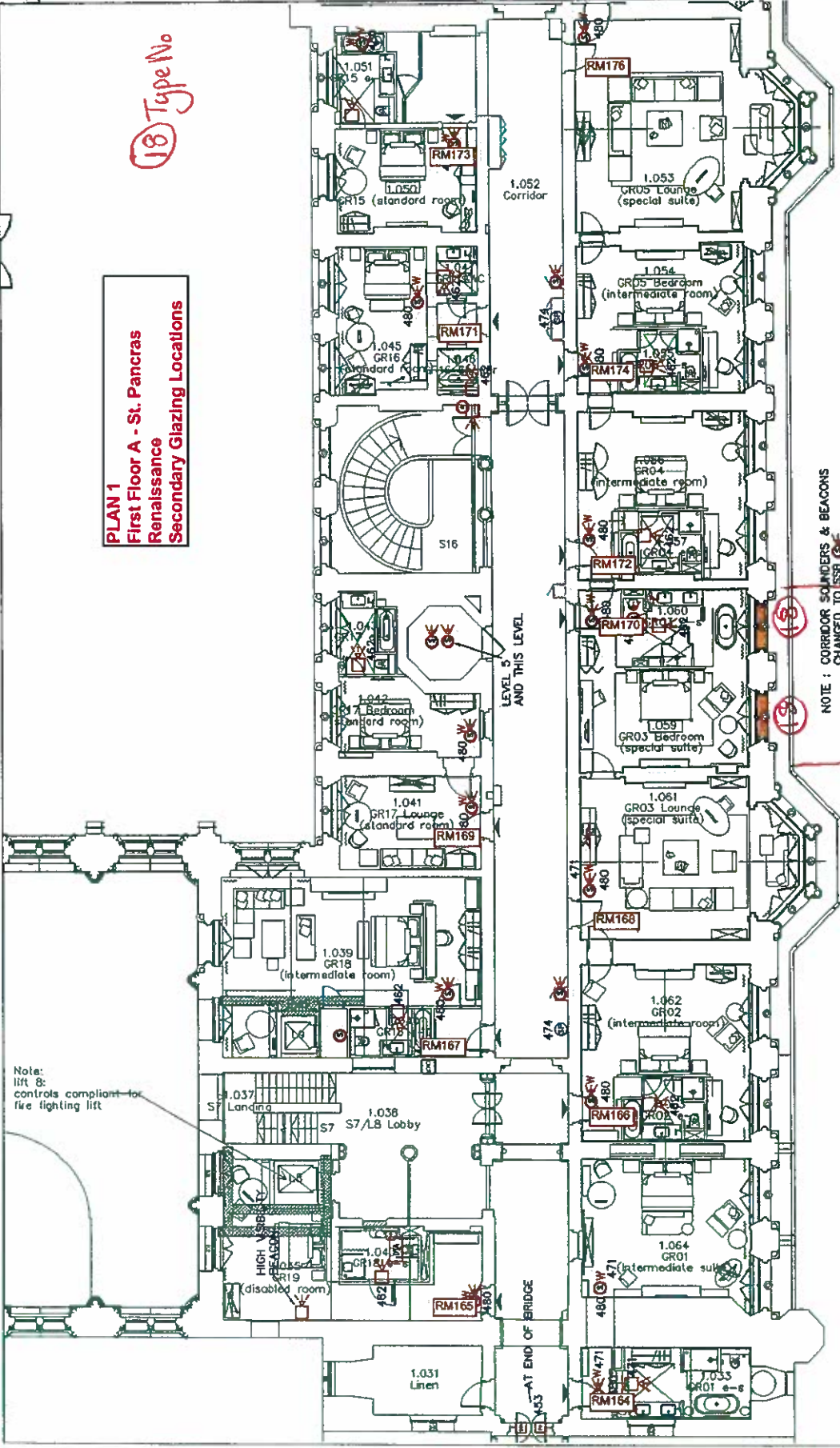

Note:  
lift 8:  
controls compliant for  
fire lighting lift

NOTE: CORRIDOR SOUNDERS & BEACONS  
CHANGED TO ESSB  
POSITIONS SEE  
R170

Windows proposed to  
receive secondary  
glazing

Continued on PLAN 2  
First Floor B ---->

**LEGEND**

- ① 100% COMPLETE
- ② 90% COMPLETE
- ③ 80% COMPLETE
- ④ 70% COMPLETE
- ⑤ 60% COMPLETE
- ⑥ 50% COMPLETE
- ⑦ 40% COMPLETE
- ⑧ 30% COMPLETE
- ⑨ 20% COMPLETE
- ⑩ 10% COMPLETE
- ⑪ NOT STARTED

**SYMBOLS**

- 100% COMPLETE
- 90% COMPLETE
- 80% COMPLETE
- 70% COMPLETE
- 60% COMPLETE
- 50% COMPLETE
- 40% COMPLETE
- 30% COMPLETE
- 20% COMPLETE
- 10% COMPLETE
- NOT STARTED

**NOTES**

- 1. ALL ROOMS SHALL BE FINISHED TO THE SAME STANDARD AS THE ADJACENT ROOMS.
- 2. ALL ROOMS SHALL BE FINISHED TO THE SAME STANDARD AS THE ADJACENT ROOMS.
- 3. ALL ROOMS SHALL BE FINISHED TO THE SAME STANDARD AS THE ADJACENT ROOMS.
- 4. ALL ROOMS SHALL BE FINISHED TO THE SAME STANDARD AS THE ADJACENT ROOMS.
- 5. ALL ROOMS SHALL BE FINISHED TO THE SAME STANDARD AS THE ADJACENT ROOMS.
- 6. ALL ROOMS SHALL BE FINISHED TO THE SAME STANDARD AS THE ADJACENT ROOMS.
- 7. ALL ROOMS SHALL BE FINISHED TO THE SAME STANDARD AS THE ADJACENT ROOMS.
- 8. ALL ROOMS SHALL BE FINISHED TO THE SAME STANDARD AS THE ADJACENT ROOMS.
- 9. ALL ROOMS SHALL BE FINISHED TO THE SAME STANDARD AS THE ADJACENT ROOMS.
- 10. ALL ROOMS SHALL BE FINISHED TO THE SAME STANDARD AS THE ADJACENT ROOMS.
- 11. ALL ROOMS SHALL BE FINISHED TO THE SAME STANDARD AS THE ADJACENT ROOMS.
- 12. ALL ROOMS SHALL BE FINISHED TO THE SAME STANDARD AS THE ADJACENT ROOMS.
- 13. ALL ROOMS SHALL BE FINISHED TO THE SAME STANDARD AS THE ADJACENT ROOMS.
- 14. ALL ROOMS SHALL BE FINISHED TO THE SAME STANDARD AS THE ADJACENT ROOMS.
- 15. ALL ROOMS SHALL BE FINISHED TO THE SAME STANDARD AS THE ADJACENT ROOMS.
- 16. ALL ROOMS SHALL BE FINISHED TO THE SAME STANDARD AS THE ADJACENT ROOMS.
- 17. ALL ROOMS SHALL BE FINISHED TO THE SAME STANDARD AS THE ADJACENT ROOMS.
- 18. ALL ROOMS SHALL BE FINISHED TO THE SAME STANDARD AS THE ADJACENT ROOMS.
- 19. ALL ROOMS SHALL BE FINISHED TO THE SAME STANDARD AS THE ADJACENT ROOMS.
- 20. ALL ROOMS SHALL BE FINISHED TO THE SAME STANDARD AS THE ADJACENT ROOMS.

**EMCOR** Engineering Services  
 100 WALL STREET, 10TH FLOOR  
 NEW YORK, NY 10038  
 TEL: 212 512 2000  
 FAX: 212 512 2001

**CLIENT** MANHATTAN LOFT CORPORATION  
**PROJECT** ST PANCRAS CHAMBERS  
**TITLE** South Chambers  
 First Floor (Sheet 2 of 2)  
 Fire Alarm Layout

**SCALE** Draft As Filled

**DATE** 12.11.10

**BY** DAF

**PLAN 2**  
**First Floor B - St Pancras Renaissance Secondary Glazing Locations**

Continued on PLAN 1 First Floor A

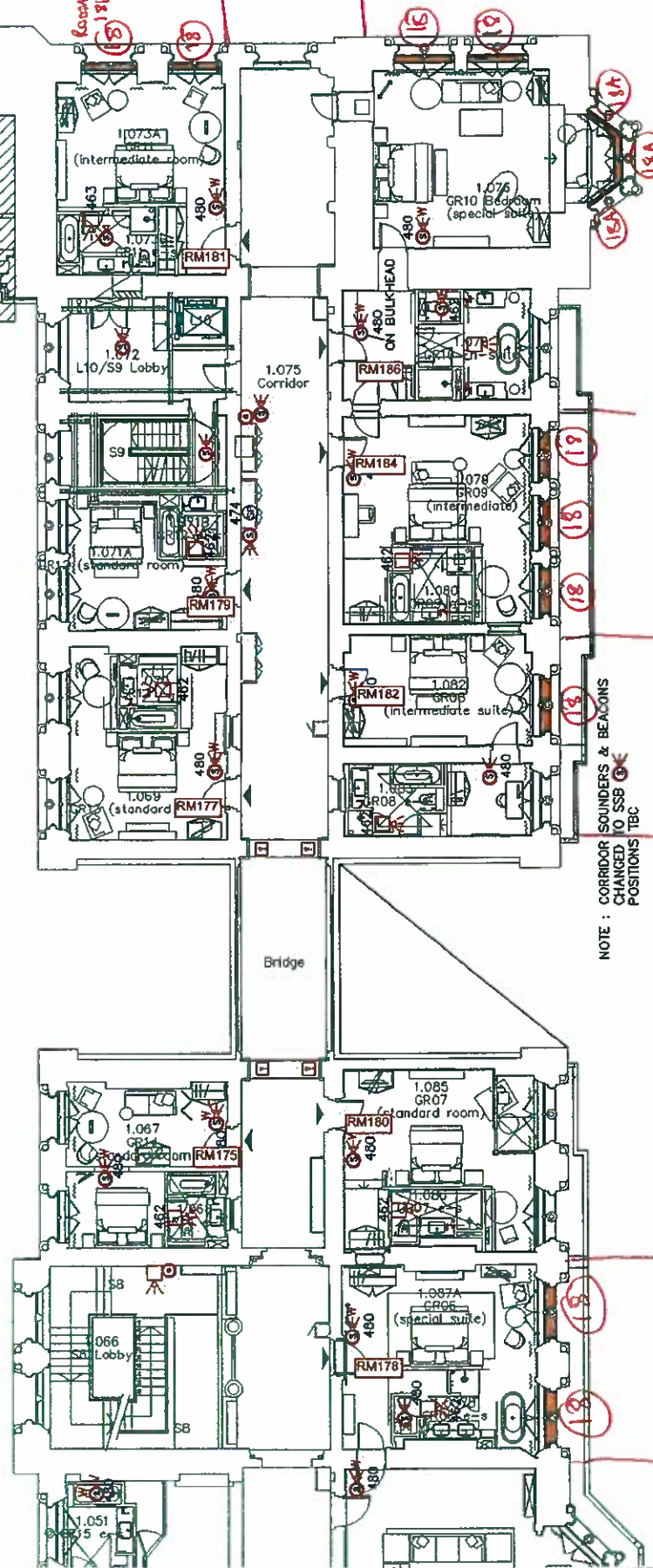

Windows Proposed to receive secondary glazing

R186

NOTE: CORRIDOR SOUNDERS & BEACONS CHANGED TO SSB POSITIONS TBC

**Legend:**  
 - Windows proposed to receive secondary glazing

**PLAN 3**  
**Second Floor - St. Pancras**  
**Renaissance**  
**Secondary Glazing Locations**

19 Type No

- LEGEND**
- CCTV Power Supply (200V/1000)
  - CCTV Midhome (Wall or Ceiling)
  - Care Reader
  - Emergency Break Glass Unit
  - Exit Release Button
  - Baritone Mount Mag Lock
  - Schlages Lock (double action lock)
  - Door Contact



CLIENT	MANHATTAN LOFT CORPORATION
PROJECT	ST PANCRAS CHAMBERS
TITLE	West Chambers Second Floor (1 of 2) Security Systems Layout
DESCRIPTION	ELECTRICAL
STATUS	Record Drawing
DRAWN BY	DO
CHECKED BY	DO
DATE	16.10.09
SCALE	A1
PROJECT NO.	H00024-6002-6722-1
REV	RD

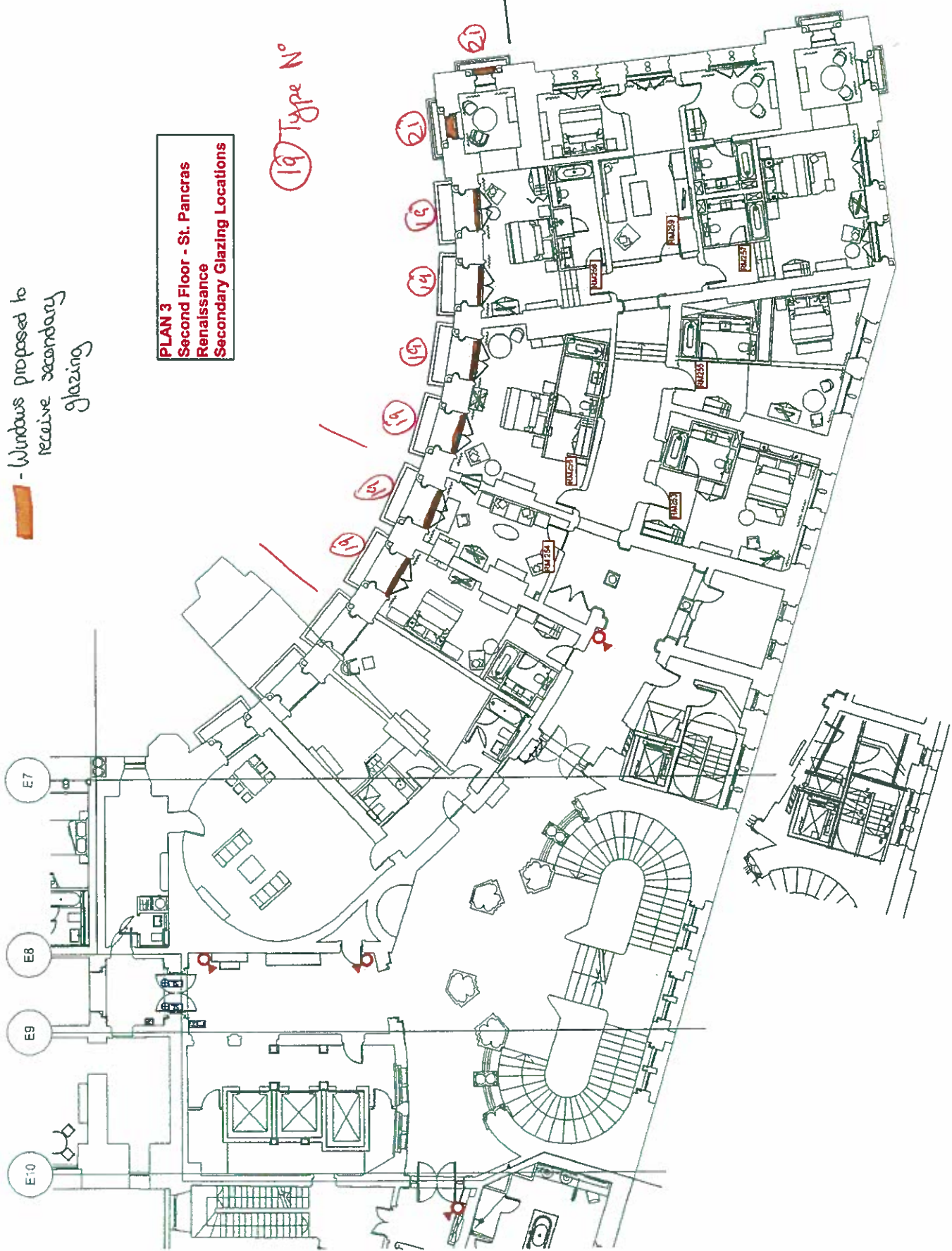

NOTES

- Windows proposed to receive secondary glazing

**PLAN 4  
Third Floor - St Pancras  
Renaissance  
Secondary Glazing Locations**

30 Type No

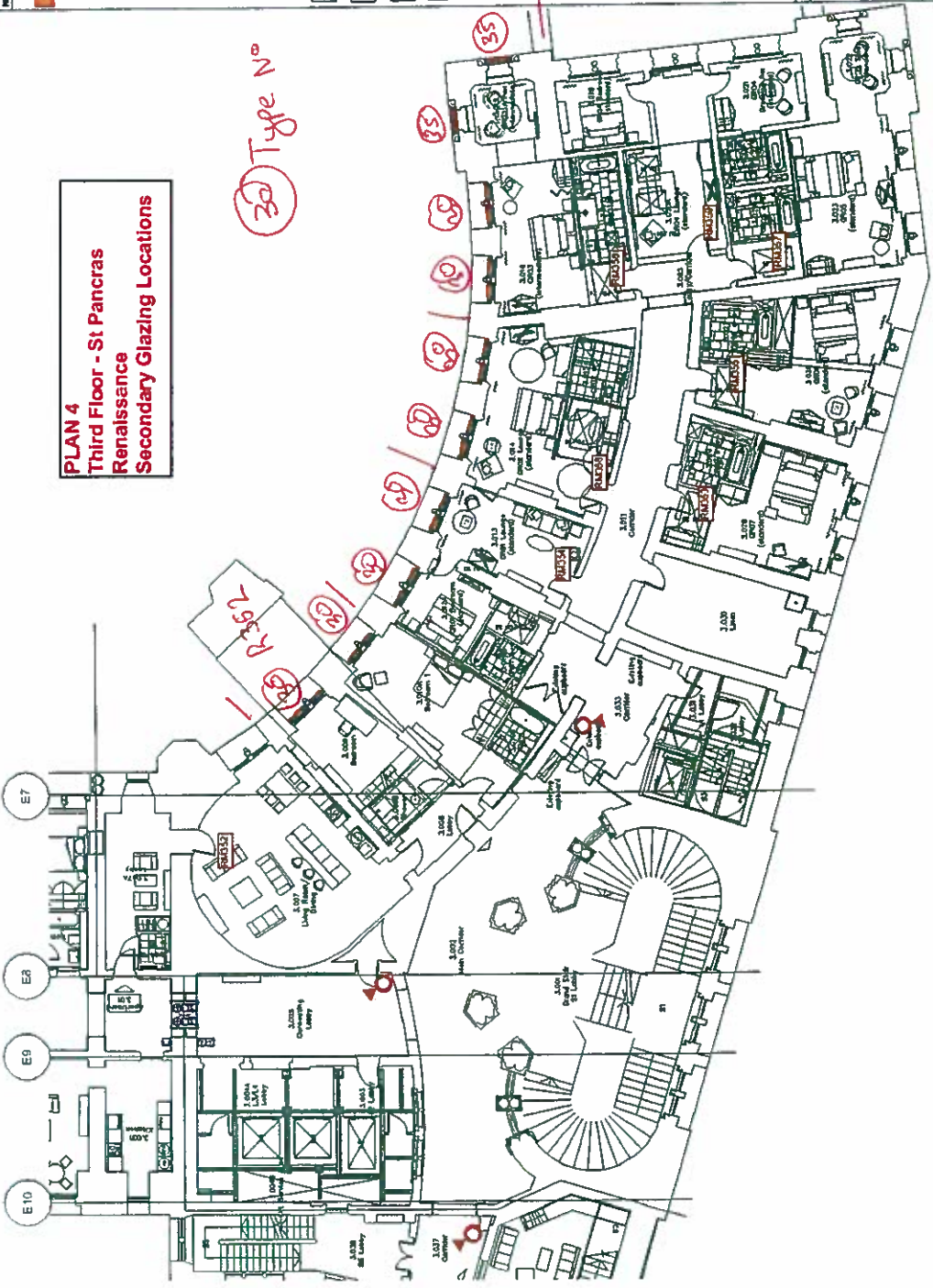

APARTMENT ESCAPE ROUTE SERVICES REQUIREMENTS TO THIS AREA TO BE DEVELOPED WITH BUILDING CONTROL / FIRE BRIGADE

- R** Card Reader
- B** Emergency Break Glass Unit
- E** Exit Release Button
- ML** Surface Mount Mag Lock
- SL** Surface Lock (double action lock)
- +** Door Contact



CLIENT	MANHATTAN LOFT CORPORATION
PROJECT	ST PANCRAS CHAMBERS
TITLE	West Chambers Third Floor (1 of 2) Security Systems Layout
DISCIPLINE	ELECTRICAL
STATUS	Record Drawing
DRAWN BY	DO
CHECKED BY	DO
DATE	05.10.09
SCALE	1:1000(A1)
PROJECT NO.	H00024
DRAWING NO.	H00024-6002-6723-1
REV	RD